ON TODAY'S EDITORIAL PAGE
Pass the Hat If Necessary: *Editorial.*
Doctors and Patients: *Letters to the Editor.*
Congress Can't Yield Sovereignty: *Mirror of Public Opinion.*

ST. LOUIS POST-DISPATCH

FINAL

Vol. 105. No. 227. (75th Year) ST. LOUIS, SATURDAY, MAY 16, 1953—20 PAGES PRICE 5 CENTS

LARRY CALLANAN, TOP AID INDICTED IN LABOR RACKET INQUIRY, SOUGHT BY FBI

ALL-NIGHT SEARCH FOR 'DOC' LAWLER AND STEAMFITTER BOSS IS FUTILE

Business Agent at Cape Girardeau Also Hunted — They Are Named in Count Charging $8000 Extortion Attempt.

Lawrence L. Callanan, ex-convict boss of the Steamfitters' Union, and his chief lieutenant, John L. (Doc) Lawler, business agent for the union, were being sought today on federal indictments charging violations of labor anti-racketeering laws.

Federal Bureau of Investigation agents, who conducted a futile all-night search for Callanan and Lawler, also were seeking L. A. Thompson, business representative of Teamsters and Chauffeurs Local 574 at Cape Girardeau, Mo.

Nine other AFL officers, including the notorious Paul H. Hulahan, were arrested yesterday on federal charges involving violations of the anti-racketeering law. All but Hulahan, business agent for Local 42, AFL International Hod Carriers, Building and Common Laborers' Union, have been released on bond.

Maximum Penalty.

Maximum penalty for any count in the indictments against the 12 labor leaders is a prison sentence of 20 years and a $10,000 fine.

Callanan failed to appear last night at his home, 10317 Lockaway drive, St. Louis county, which is illuminated at night by floodlights installed by Callanan as a protective measure and is constantly guarded by his associates. Lawler, who lives at 2036 East DeSoto avenue, likewise did not show up. He is Democratic committeeman of the Second Ward.

Callanan, Lawler and Thompson were named in one indictment along with Carl (Dutch) Bianchi, outstate business representative, Local 513, AFL Hoisting Engineers, and Richard M. Secor, Farmington, Mo., outstate business representative of Local 916, Hod Carriers, Building and Common Laborers.

This indictment contains six counts, charging the five men with violation of the anti-racketeering statute in connection with the construction of a natural-gas pipe line from Campbell, Mo., to Blytheville, Ark., for the Arkansas-Missouri Power Co. from last Aug. 15 to Nov. 30.

The indictment sets out an extortion or attempted extortion of $8000 by the defendants from the Brown-Lite Co., a subcontractor on the project.

Lawler and Hulahan are named in a second indictment alleging a racketeering violation in connection with the construction of a natural gas pipeline for Laclede Gas Co. by the Frazier-Davis Construction Co., of St. Louis.

Three Others Accused.

Also named in this indictment are three other St. Louis Labor leaders: William Poster, business representative, Local 110 of the Common Laborers' Union; Peter R. Weibert, business representative, Local 513, Hoisting Engineers; and Peter P. Higgins Sr., president and business agent, until removed recently, of Local 682, Building Material and Construction Chauffeurs Union.

The indictment charges that Lawler, Hulahan, Poster, Weibert and Higgins obstructed and attempted to obstruct interstate

Continued on Page 9, Column 2.

Sought in Racket Inquiry

LAWRENCE L. CALLANAN

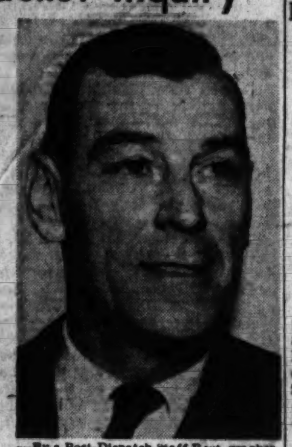

—By a Post-Dispatch Staff Photographer.
JOHN L. (DOC) LAWLER

EISENHOWER WILL SIGN TIDAL OIL BILL MONDAY, WHITE HOUSE ANNOUNCES

WASHINGTON, May 16 (UP)

THE White House announced today that President Eisenhower will sign on Monday a bill giving coastal states title to the submerged lands out to the historic boundaries—three miles for most states but 10½ miles for Texas and western Florida.

Former President Truman successfully vetoed similar legislation twice—in 1946 and 1948.

The announcement that Eisenhower will sign the measure Monday was made by White House Press Secretary James C. Hagerty from aboard the presidential yacht Williamsburg on which the President is cruising in Chesapeake bay.

Congressional action on the measure was completed Wednesday when the House accepted the version passed by the Senate.

WEATHER OUTLOOK: PRECIPITATION TO BE ABOVE NORMAL

WASHINGTON, May 16 (UP)—The Weather Bureau's 30-day outlook from mid-May to mid-June:

"Temperatures to average below seasonal normals west of the Mississippi with greatest departures over the southern plateau and southern Rocky Mountain states.

"Above-normal temperatures are predicted for the eastern third of the nation with greatest departures in the northeast.

"Precipitation is expected to exceed normal over most of the area between the Great Divide and the Appalachians. Subnormal amounts are indicated along the Atlantic seaboard and not far from normal amounts over the Far West."

PLANS MADE TO CUT NIGHTTIME FLOW OF NIAGARA BY HALF

WASHINGTON, May 16 (AP)—A plan to shorten the working day for Niagara Falls was agreed on yesterday by a joint American-Canadian commission.

The big scenic attraction would do its stuff in the daytime, but at night it would be slowed down. The idea is to preserve the falls for future generations of newlyweds and other visitors, while at the same time beautifying it.

Figuring in some geological face-lifting which is also necessary at Niagara, the whole thing would cost $17,536,000, the commission estimated.

Once the project is completed, control devices would permit 200,000 cubic feet of water a second to rush over the the falls. At night, when the sightseers have gone to bed, the flow would be reduced to 100,000 cubic feet per second.

BOHLEN CALS ON CZECH AMBASSADOR IN MOSCOW

Release of Oatis One of Matters Discussed During Courtesy Visit.

MOSCOW, May 16 (AP)—Ambassador Charles E. Bohlen paid a courtesy call on Czechoslovak Ambassador M. Voshaglik today. The liberation of William N. Oatis from a Prague prison was one of the matters discussed.

Continued on Page 2, Column 2.

TALBOTT SAYS U.S. SECURITY DEPENDS ON FOREIGN BASES

Air Secretary Speaks at Luncheon as Part of Local Observance of Armed Forces Day.

The security of the United States "still rests to a great extent" on the availability of military bases, both local and foreign, with their complements of men and modern munitions, Air Force Secretary Harold E. Talbott told members of the Armed forces Council and Chamber of Commerce here today.

Secretary Talbott spoke at a luncheon at Hotel Statler, which was part of the local observance of Armed Forces Day, honoring the United States military forces. His address was carried by Post-Dispatch Station KSD, at 1:15 p.m.

The other principal observance here of the fourth annual Armed Forces Day was a scheduled parade of 15,000 military units through downtown streets. Grand Marshal Steve Kriwanek announced at noon the parade, starting at Twelfth boulevard and Washington avenue, would proceed as scheduled, unless there was heavy rain at the 2:30 o'clock starting time.

Deterrent to War.

Secretary Talbott said the nation's military bases, which he observed are scattered from Morocco to Okinawa, and the might of the Air Force's Strategic Air Command "has so far deterred the outbreak of another world war."

"That deterrent factor continues to be the basic element in our military policy. So long as we maintain a capability of dealing out terrible destruction, those bent on aggression are less likely to release the beasts of an all-out war. It is generally conceded that great industrial cities like St. Louis are logical targets for an aggressor's long-range bombers.

"No matter how many political, psychological or military victories they may win in other corners of the globe, the Communists know they will be unable to conquer the free world as long as the United States remains strong.

"The Soviets are devoting considerable energy to producing strategic bombers and training their crews to build up long-range bombing capability. They are increasing their atomic stockpile. We must be prepared to meet this challenge.

U.S. Air Needs.

"To do so we must have ready a Strategic Air Command capable of striking with devastating power upon the enemy's military installations and his entire munitions industry. We must have an alert Air Defense Command capable of destroying so many of the hostile bombers headed toward us that the enemy will consider the cost too high to initiate such an attack."

Discussing the revised armed forces budget, in which the Air Force goal of 143 wings was cut to 120 wings, Talbott said the Air Force has prepared its budget on "an interim program" of the smaller number of wings.

"In presenting this budget we

Continued on Page 3, Column 2.

M'CARTHY SEEKS TO GET ALLIES TO BEAR MORE OF KOREA COSTS

Drafts Proposal to Cut $30,000,000 U.S. Contribution to U.N.—Other Senators Urge Calmness, Unity.

WASHINGTON, May 16 (AP)—Senator McCarthy (Rep.), Wisconsin, fired another blast at America's allies today with a proposal aimed at making them take over more of the costs of the Korean war.

McCarthy said he has instructed his staff to draft an amendment to the pending State Department appropriations bill, designed to cut down the proposed $30,000,000 American share of operating United Nations agencies.

As explained by McCarthy, who is engaged in a trans-Atlantic battle of words with British leaders, the amendment would:

1. Reduce the United States contribution for U. N. operating expenses to the percentage level of other nations' participation in Korean war financing, and

2. Thereby induce other nations who are not, in McCarthy's view, contributing enough to the Korean war effort, to step up their support of regular U. N. activities as a sort of offset.

Says U. S. Pays 95 Pct.

"We have been contributing 95 per cent of the money and men for the Korean war," McCarthy said in an interview. "If we cut our U. N. contributions to the 5 per cent the other nations have been putting up in Korea, maybe we can get a little more financial co-operation out of them."

The United States now is putting up 35 per cent of the cost of operating eight U. N. organizations, and also in contributing to 21 related international groups. The House Appropriations Committee said in its report on the $1,143,000,000 State Department bill that commitments had been made to cut future United States contributions to 33⅓ per cent.

McCarthy's ire was stirred by a statement Tuesday by former British Prime Minister Clement Attlee, who told Parliament some elements in the United States really did not want peace, that Congress hampered America's executive branch and it was sometimes hard to tell whether President Eisenhower or McCarthy had more power in foreign policy matters.

In a Senate speech Thursday McCarthy called Attlee a "pygmy" whose statement insulted Eisenhower and the American people.

Wiley Urges Calmness.

McCarthy's Wisconsin Republican colleague, Chairman Wiley of the Senate Foreign Relations Committee told the Senate yesterday this is no time for "hothead folks" to be engaging in forensics.

"I can remember when I was a boy how important it was to twist the lion's tail," Wiley said. "There were folks in those days who wanted to get into a scrap with Britain—hot-headed folks.

"But then, the world was large . . . and there were thinking people who calmed them."

Now, with oceans no longer barriers and the menace of Communism a real one," he said, "Our problem is how best to keep united the peoples who believe as we do, in the same fundamental principles of liberty, freedom and government."

Senator Morse (Ind.), Oregon, told the Senate, "It is possible we are seeing the beginning of what the Kremlin would welcome—division among the Allies."

He called for "a rule of reason" in the inter-Allied statements and suggested that their discussions should "not be by way of tomtoms and threats (or) by way of shouting across the Atlantic to come with us or we'll go it alone."

Senator Humphrey (Dem.), Minnesota, said the various statements of the trans-Atlantic debate indicate to him there ought to be an immediate meeting of the free world's Foreign Ministers. Such a meeting, he said, should aim at "a new harmony which will place our minor disagreements in their proper perspective."

McCarthy, meanwhile, promised further fireworks in his bitter word battle with Attlee. The Senator said he intends to develop, at a meeting of his investigations subcommittee next Wednesday, his charges that some ships engaged in trade with Communist China and flying the British flag are actually owned by the Reds.

BOY, 15, READS HOW TO BE BOOKIE, NEARLY GOES BROKE

IRVINGTON, N. J., May 16 (UP)—A 15-year-old "bookie" told police yesterday he nearly went broke taking horse race bets from his schoolmates.

The youth, whose name was not disclosed, said he learned the "secrets" of bookmaking from a magazine article and set up shop with earnings from his part-time job in a department store.

He juggled his odds desperately but couldn't come out ahead, he said. Last week he lost his whole $16 salary.

"The fellow who wrote that article didn't know a thing about making book," he concluded. He was released in custody of his parents to await an appearance in juvenile court.

NO SURRENDER ON KOREA P.O.W. ISSUE, U.S. SAYS IN FACE OF CRITICISM

'Humanitarian Principle Vital to Whole Free World,' It Asserts in Explaining Stand Against Coercion.

WASHINGTON, May 15 (AP)—The United States, faced with mounting criticism by friendly nations for its stand in the Korean truce parleys, told the world last night there can be no surrender of a "humanitarian principle vital" to the whole free world."

It stated that principle as follows:

Chinese and North Korean prisoners of war who don't want to go back to their Red homelands must not be held in "indefinite captivity" but must be set free within a reasonable time after hostilities end.

At Panmunjom, meanwhile, truce delegations from both sides met again and, at the request of the United Nations negotiators, recessed until Wednesday. The Allies said they wanted the time for "administrative reasons."

"Some Misunderstandings."

The State Department issued its statement to clear up what it called "many questions and some misunderstandings" about the American position.

Briefly, the United States view is that, under a plan the Communists proposed for handling the vital P.O.W. issue, prisoners who balk at going home could be held endlessly while political conferences debated their fate.

The United States implied this would be a form of coercion because it would give these P.O.W.s only two unwelcome choices: a return home or prolonged imprisonment.

However, responsible sources said Canada has complained to the United States against American proposals put forward at Panmunjom for changing the Red plan. No details were given, but it was reported Canada regarded the Red plan somewhat more favorably than the United States did.

Prime Minister Nehur of India came out for the Red plan, thereby stirring up complaints in the United States Congress that he was "naive" and that he sides too often with the Reds.

India's Plan in U.N.

The Korean peace plan approved last December by the United Nations General Assembly was based on a resolution by India and was indorsed by the United States. One of its main provisions was this:

All prisoners would be turned over to a repatriation commission, which would send home those desiring to return. After 90 days, the other prisoners would be referred to a political conference. After 30 more days prisoners still balking at going home would be turned over to the U.N. for care and eventual disposition.

The Communists proposed last week that a five-nation commission, including India, take over all prisoners for four months for repatriation, a political conference would settle the fate of any prisoners left after that period.

The Americans countered with this proposal: All Korean prisoners would be released after an armistice, to remain in non-Communist territory if they wished. Non-Koreans refusing to return home would be turned over to the commission within 60 days. The Communists could visit them and try to persuade them to go home. At the end of another 60 days those still declining to go home would be freed.

British Prime Minister Churchill said Monday the Red plan seemed to provide a basis for agreement if the Communists were motivated by good faith. He said it was nearer to the U. N.-approved peace plan than was the American counter-proposal.

Nehru's Action Criticized.

Nehru's statement indorsing the most recent Communist proposal drew caustic dissent from some Senators.

Senator Knowland (Rep.), California, said it proved what he had been saying all along, that India lines up most of the time with the Communists.

Senator Potter (Rep.), Michigan, said it seemed clear that Nehru had taken his cue from Clement Attlee, former British Prime Minister. Potter said their statements "represent sabotage to any chance to get a real agreement in Korea."

Senator Smith (Rep.), New Jersey, a Foreign Relations Committee member, predicted the Communists eventually will accept the American proposals for handling Korean prisoners of war and also "probably the unification of Korea."

But, Smith said:

"The final price will be admission of Red China to the United Nations and a seat on the Security Council.

"That is the real danger. Admission of Communist China to the U. N. would mean the eventual disappearance of all Asia behind the iron Curtain."

Senator Dirksen (Rep.), Illinois, had this to say of Nehru's stand:

"These other nations should not forget that we are carrying the lion's share of the load in blood and treasure in Korea. When their share is greater, their words will have greater effect."

Senator Mansfield (Dem.), Montana, a Foreign Relations Com-

Continued on Page 9, Column 6.

OATIS RELEASED BY CZECHS AFTER 25 MONTHS IN PRISON, ARRIVES IN WEST GERMANY

Eisenhower Cruising, to Confer With Aids on Radio Talk Later

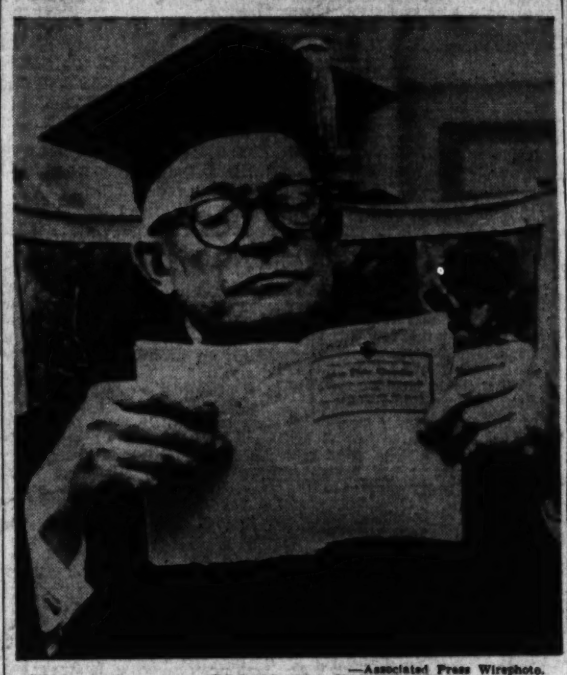

—Associated Press Wirephoto.

With studious mien, PRESIDENT EISENHOWER consults program as he sits on platform at the College of William and Mary from which he received an honorary doctor of laws degree in ceremonies at Williamsburg, Va., yesterday.

EISENHOWER CALLS WIFE 'INVALUABLE', PRAISES SILENCE

WILLIAMSBURG, Va., May 16 (AP)—How does President Eisenhower describe his wife, Mamie?

Well, here is how he described her yesterday, at least. In his address at the college of William and Mary, where he received an honorary degree, he said of her: "My invaluable, indispensable, but publicly inarticulate life-long partner, Mamie Doud Eisenhower."

LION TOO KITTENISH WITH CUBS, ZOO MATE ROUTS HIM

A young jungle-bred father lion at the Zoo in Forest Park has been so anxious to play with its first liter of three cubs born two days ago that it had to be cuffed sharply by its mate and placed in an adjoining cage by Zoo attendants yesterday.

The father lion, named Prince, now spends most of its time on a high perch in the cage next door to the feline maternity ward, gazing proudly down on its offspring whose temporary home is a large crate.

Yesterday, when the father lion was still living in the cage with its family, it pranced gaily toward the nursery and roared an invitation to its children to come out and play. The mother lion, Queenie, by name, pounded Prince squarely on the nose with her paw and zoo attendants promptly moved father into what amounts to the doghouse next door.

3 U.S. MILITARY ATTACHES TO VISIT SIBERIAN CITY

MOSCOW, May 16 (AP)—Three armed forces attaches of the United States Embassy staff are on their way today to central Siberia to visit the city of Abakan, near Mongolia and roughly 2000 miles east of Moscow.

They are the first Americans to penetrate deeply into Siberia since former American Ambassador Alan G. Kirk traveled to Slyudanka on Lake Baikal several years ago.

In the party are Assistant Military Attache Lt. Col. Fred Yaeger, Assistant Naval Attache John Dugger, Assistant Military Attache Lt. Col. Martin Manhoff and Mrs. Manhoff.

Flees Reds With Two Boats.

BERLIN, May 16 (UP)—An East Berlin ship owner fled to West Berlin yesterday with the excursion steamer Wolfgang and the motor freight boat Havel. West Berlin police said the two boats crossed the border at the Oberschleuse lock on the Spree river despite protests of the eastern crew of the lock.

Yacht to Pick Up Presidential Advisers at Norfolk, Sail for Annapolis.

NORFOLK, Va., May 16 (AP)—President Eisenhower cruised in Chesapeake bay today before heading for Norfolk to confer with aids on the radio talk he will make Tuesday night on the related subjects of national security, federal spending and taxes.

The President planned also to confer with an old golf partner, Adm. Lynde D. McCormick, commander-in-chief of the Atlantic fleet.

The presidential aids who will help draft the nation-wide address were to board the presidential yacht Williamsburg on its arrival at the Norfolk naval base. They are Gabriel Hauge, assistant in charge of economic affairs, and C. D. Jackson, cold war strategy planner.

The President stopped off at Yorktown yesterday on his weekend cruise, drove to nearby Williamsburg, received an honorary doctor of laws degree from the College of William and Mary and said the cure for Communism is a true understanding of freedom.

Communism should be sought out and uprooted at any place where it can affect the nation's life, Eisenhower said. "But," he added, "the true way to uproot Communism in this country is to understand what freedom means, and thus develop such an impregnable wall that no thought of Communism can enter."

Perhaps indicative of the thought he has been putting on the financial and security speech he is going to make next week, the President said in the speech he made from a few jotted notes:

"It is not enough that we have iceboxes and long and luxurious cars and country homes, because there can be unhappiness in the midst of luxury. Again, you must know it here, for in the state from which came the man (Patrick Henry) who could say 'Give me liberty or give me death' you know there are values that are not to be measured by any material index.

"And great minds, therefore, will teach these young leaders not to say, 'of course, I like liberty, and if you don't charge me more than 15 per cent of my income, I would like to keep it.'

The people, he said, felt that the young men and women the colleges are training are ready to make sacrifices for their liberty.

"The only thing these people want to know," he added, "is: Is this sacrifice necessary?"

Eisenhower, a former college president himself (Columbia), said his favorite definition of an institution of higher learning was:

"A place where young minds are exposed to great minds."

The President spoke at ceremonies inaugurating Alvin Duke Chandler, a retired Navy read admiral, as the twenty-second president at William and Mary.

PRAGUE ASSERTS REPORTER WAS FREED BECAUSE OF LETTER BY WIFE

American Woman's Appeal Sent to Prague in November — No Explanation of Six-Month Delay Given.

NUERNBERG, Germany, May 16 (AP)—William Oatis arrived at the Grand Hotel in Nuernberg this afternoon and immediately was given a physical checkup by a United States Army doctor.

Brig. Gen. Charles H. Schwartz, representing the Army, greeted Oatis and officials accompanying him. A press conference was planned after Oatis had rested.

WAIDHÄUS, Germany, May 16 (AP)—Thin and pale, but smiling, Associated Press Correspondent William N. Oatis emerged from imprisonment in Communist Czechoslovakia and crossed into freedom in West Germany today.

He was escorted across the border by Vice Consul Chris Squires of the United States Embassy in Prague.

"I feel great," were the tall correspondent's first words to Americans greeting him.

Oatis had served two years of a 10-year sentence imposed in Czechoslovakia on charges of spying. His trial was denounced as a travesty by the United States State Department, which began, immediately on Oatis's arrest, efforts to bring about his release.

Wife's Letter Cited.

Prague announced that President Antonin Zapotocky of Czechoslovakia had decided to pardon Oatis "on the basis of a petition" Mrs. Oatis sent the Czech President six months ago. In that appeal, Mrs. Oatis—an American citizen like Oatis—with "a simple plea of mercy" asked that her husband be returned to her.

Oatis, 39 years old, was freed from the Prague prison this morning and was driven to the German border by Nat King, United State charge d'affaires in Czechoslovakia.

Oatis was wearing his familiar spectacles, a dark blue suit and a snap-brim hat.

He was greeted on the American side of the frontier by Col. W. E. Eccles, representing the United States Seventh Army, and a large group of reporters, photographers and villagers from this border town.

The jam of curious got so large while waiting for Oatis that traffice to the border checkpoint had to be shut off.

Associated Press Reporter Richard K. O'Malley asked Oatis asked Oatis how he had been treated in the Czech prison, where he was held 25 months for alleged espionage.

Treated Me Pretty Good.

"Well, they treated me pretty good, but its great to be out."

Oatis said he had received no newspapers during his imprisonment and that he had been "utterly cut off from the world."

Correspondents at the border gave him his first news of the trial and execution of Rudolf Slansky, former boss of the Czechoslovak Communist party, last December.

Oatis was sentenced on July 4, 1951 while Slansky was still riding high as Moscow's chief power in Prague.

O'Malley, who was Oatis's roommate when both worked in the London bureau of the Associated Press, told him:

"Bill, you know you are a famous man now."

"That's what I've been told, but I don't see why," Oatis replied.

Oatis said he did not know until today that he was being released.

He was unable to give complete

Continued on Page 2, Column 2.

U.S. TO CONSIDER ENDING CZECH SANCTIONS, IT SAYS; NO DEAL MADE ON OATIS

WASHINGTON, May 16 (AP)

A STATE DEPARTMENT spokesman said today the United States would now consider removal of sanctions imposed on Communist Czechoslovakia as a result of the imprisoning of William Oatis.

The United States made a series of reprisal moves after Oatis's imprisonment. First it barred travel to Czechoslovakia for all American citizens. Later it canceled Czech trade and tariff agreements and introduced e-c-o-n-o-m-i-c sanctions against the country. The United States, Britain and France barred flights by Czechoslovak planes over Western Germany.

Press Officer Lincoln White told newsmen "there wasn't any deal" for Oatis's release on the part of the United States Government.

Thundershowers

Official forecast for St. Louis and vicinity: Mostly cloudy tonight and tomorrow with rain and occasional thundershowers; low temperature tomorrow morning near 60; high in afternoon about 70.

TEMPERATURES

1 a.m.	60
2 a.m.	59
3 a.m.	59
4 a.m.	58
5 a.m.	58
6 a.m.	58
7 a.m.	58
8 a.m.	58
9 a.m.	58
10 a.m.	59
11 a.m.	60
12 Noon	62
1 p.m.	64
2 p.m.	*64

*Unofficial.

Normal maximum this date 75; normal minimum 57.

Yesterday's high 84 at 3:30 p.m.; low 53 at 6 a.m.

(All weather data, including forecasts and temperatures, supplied by United States Weather Bureau.)

Missouri-Illinois forecasts and weather in other cities. Page 3A, Col. 1.

Sunset, 8:07 p.m.; sunrise (tomorrow), 5:48 a.m.

Stage of the Mississippi at St. Louis, 13.8 feet, a fall of 0.7; the Missouri at St. Charles, 16.5 feet, a fall of 0.6.

$300,000,000 of Gold Coins Still In Private Hands, Treasury Thinks

The Chicago Daily News-Post-Dispatch Special Dispatch. Copyright 1953.

WASHINGTON, May 16—Treasury experts cautiously admit there is about $300,000,000 worth of United States gold coins still unaccounted for. When the Treasury called in the gold coins about 20 years ago, it estimated that there was $1,900,000,000 outstanding. Only $1,600,000,000 was received. The difference—$300,000,000—is something of a mystery.

Some of it is in dental work, quite likely. Some may be in the vaults of foreign governments. Coin collectors were permitted to keep coins classified as rare. Some more is probably in safety-deposit boxes. A few coins still trickle in now and then as elderly persons die and their boxes are opened.

Treasury experts are cautious in estimating the lost gold, however. Because of vague old records, they are not sure the original estimate of $1,900,000,000 was correct.

There is no mystery whatever about the whereabouts of the paper gold certificates also called in by the Treasury. As they came in, they were verified and burned.

Cinderella's Godmother Purged When Reds Rewrite Fairy Tales

BERLIN, May 6 (UP) — East German Communists disclosed today they were rewriting the classical fairy tales to purge them of bourgeois tendencies and transform princes into revolutionaries.

The official Communist party newspaper Neues Deutschland said Cinderella had been rewritten to eliminate the fairy godmother since she "has no place in a Marxist fairy tale."

In this Red Cinderella, the fairy godmother becomes the oppressed domestic animals, the King is unmasked as a "witless minor despot," his advisers as "ridiculous bureaucrats," and members of the court as "decadent parasites."

The young prince "becomes a revolutionary who rejects his previous fruitless parasite existence."

The newspaper said, "The author of the new version has enriched the fable with socially valid motives."

WILSON SOUNDS WATCHWORD FOR ARMED FORCES DAY — ECONOMY

Asserts Military Goal Is Better Defense for Less Money — Bradley Believes High Cost Will Continue.

By ELTON C. FAY

WASHINGTON, May 16 (AP)—Economy, a new note in the three-year-old rearmament program, is the official watchword for this Armed Forces day.

Secretary of Defense Wilson sounded it last night, saying the Administration's economy program "is based on more effective defense for less money" and: "We believe that Uncle Sam's big old pocketbook has, been open just too wide."

However, Gen. Omar Bradley, getting ready to leave the chairmanship of the Joint Chiefs of Staff, advised that the cost of preparedness would continue high —three billions dollars a month —for a long time to come.

"Gloomy Prediction."

"To those who would put economy ahead of security, who are wishfully hopeful in regard to Communist intentions, my prediction of costs must be a gloomy one," Bradley said.

The General voiced his views in an address yesterday noon. The Secretary spoke last night. So to some it appeared as though Wilson was replying to Bradley.

Bradley's talk may be one of his last major speeches as head of the Joint Chiefs. The Administration has named an entirely new roster of members of that military high command.

There was no bitterness in the way either man spoke his views, and both were agreed that the danger of Communist attack remained.

Secretary of State John Foster Dulles said in a statement released by the State Department that it is a source of reassurance to free peoples everywhere that United States armed forces "stand ready to carry out our international commitments to protect democracy from attack."

"We also take pride as a nation in our deep moral conviction that this military power must never be used for conquest or intimidation, but solely for the defense of freedom and democratic principles," Dulles said.

Wilson Praises Chiefs.

Wilson took occasion to compliment publicly the Joint Chiefs members who are leaving. He expressed also "great confidence" in the new chiefs and said they will make "an intensive and detailed study" of the defense picture, considering all aspects.

But this review, said Wilson, "is no criticism of past policies," and he added:

"We have now reached a posture of defense in the free world where we can determine the rate of further improvement in our military forces in the light of the economic capabilities of the free nations to sustain a continued defense effort over an indefinite period of years and at the same time maintain and even improve the standard of living of all free peoples."

Cites Air Force Lead.

Wilson obviously was sensitive to complaints that the impact of economy was falling heaviest on the Air Force. He made a point of saying the Air Force, under the revised budget, would get 52 per cent more funds than the Navy and 31 per cent more than the Army. He added:

"This certainly does not indicate that the Department of Defense has changed its mind regarding the importance of air power."

An "interim" goal of 120 wings for the Air Force some time in 1955 has been set, Wilson said, with emphasis on "quality." The goal had been 143 wings.

He said the combat strength of the Army and Navy would remain unchanged under the economy program, but manpower reductions would be made in the supporting components.

Wilson added that although over-all defense spending next fiscal year would be about the same as at present, more of it would go for "major items of military equipment and other hard goods" and less for "personnel, overhead and easy-to-get items that are foolish to stockpile."

UNIDENTIFIED PLANE BOMBS ALLIED POSITION IN KOREA

SEOUL, May 16 (INS) — The Eighth Army reported today the bombing of an Allied position on the central front by an "unidentified plane."

The Army said the bombing took place Wednesday morning and that five casualties were inflicted.

The report said two bombs were dropped at 8:05 a.m. It did not disclose whether any of the victims were killed.

An investigation was reported underway to determine whether Allied planes may have been accidentally responsible for the bombing.

ST. LOUIS POST-DISPATCH
Founded by JOSEPH PULITZER, Dec. 12, 1878
Telephone Address
MAin 1111—1111 OLIVE ST. (1)
Published Daily by The Pulitzer Publishing Co. Entered as second-class matter, July 17, 1879, at the post office at St. Louis (1), Mo., under the act of March 3, 1879.
MEMBER THE ASSOCIATED PRESS and AUDIT BUREAU OF CIRCULATIONS
The Associated Press is entitled exclusively to the use for republication of all the local news printed in this newspaper, as well as all Associated Press news dispatches.
SUBSCRIPTION RATES:
By carrier in Greater St. Louis: Daily $1.25 a month; Sunday 15c a copy.
By Mail (Payable in Advance).
MISSOURI, ILLINOIS and ARKANSAS (Applicable only where local dealer service is not available.)
Daily and Sunday, one year — — — $17.00
Daily, without Sunday, one year — — 9.50
Sunday only, one year — — — — 7.50
ALL OTHER STATES, MEXICO, SOUTH AMERICA AND PAN AMERICAN COUNTRIES
Daily and Sunday, one year — — — $22.50
Daily, without Sunday, one year — — 13.00
Sunday only, one year — — — — 7.50
Remit either by postal order, express money order or St. Louis exchange.

Oatis Released From Prison by Czechs

Continued From Page One.

details of his imprisonment at the border, but American authorities tentatively arranged a news conference for tonight at Nuernberg.

From all over Europe and the United States telephone calls and cables were coming in for Oatis asking for special stories and interviews.

Mrs. Oatis sent the appeal for her husband's release last November to Klement Gottwald, then president of Czechoslovakia.

"Surely," she said, "you must heed a simple plea for mercy and put an end to this bitterly unhappy situation in which my husband William and I are entrapped.

"We married because we wanted to spend our lives together. Yet the days go by, one after another, and so does the time we would be spending together. We can never regain what has already been lost during this past two and a half years, but I continue to hope and pray . . ."

No Explanation of Delay.

There was no explanation why the Prague officials waited exactly six months to act on the letter, but in the meantime Gottwald died and Zapotocky became President of Czechoslovakia. In the meantime, also, Moscow launched a "peace offensive," and persuaded North Korean authorities to release groups of American, British and French civilians who had been seized in Korea at the start of the war there.

It is now almost three years since Mrs. Oatis saw her husband. That was four months after she and the reporter from Marion, Ind., were married. A United States official permitted to visit him last October reported him in apparent good health.

"I still can't make myself believe it," Mrs. Oatis said at her St. Paul (Minn.) home when told that her husband was being released after many appeals by the United States.

"I'm so very, very grateful," she added.

Moscow Announcement.

Moscow gave the first news of Oatis's release in an announcement printed on the foreign news page of Pravda. It said:

"The Czechoslovak news agency reports that by a decision of the Czechoslovak Republic William Oatis has been amnestied. Oatis is a citizen of the United States and a former correspondent of the Associated Press in Prague. William Oatis on July 4, 1951, was exposed by the state court in Prague for espionage and other anti-state activities and was sentenced to deprival of freedom for 10 years.

"In November 1952, the wife of the sentenced person, L. Oatis, through the Czechoslovak Embassy in Washington, sent a letter to the president of the Czechoslovak republic with a request for pardoning W. Oatis. As stated in the report of the Czechoslovak news agency, the President of the Republic has satisfied this request."

The first, fragmentary news of the pardon came shortly before 7 p.m. (St. Louis time) Friday when Reuters news agency intercepted a Communist broadcast. Almost two hours later the Saturday edition of Pravda became available in Moscow and the A.P. bureau there flashed its announcement. Just before 10 p.m. the State Department said it was advised by George Wadsworth, United States Ambassador at Prague, of the pardon.

Oatis's arrest had been denounced by statesmen as well as the press in virtually all the areas of the world where free speech exists. Many organizations in the United States in the last two years took action urging the State Department to press for his release.

Award From Press Club.

An indication of the esteem his fellow journalists hold for Oatis came a year ago when the Overseas Press Club of America named Oatis to receive its annual George Polk memorial award "for courage, integrity and enterprise above and beyond the call of duty."

Western newspaper men made the point that Oatis, in the actions which his Czech prosecutors described as spying, was merely seeking facts which fall within the category of ordinary, thorough reportorial activity in the United States.

Oatis's arrest led the two or three other western reporters then in Prague to withdraw, and there have been no United States reporters since 1951 in the country that was founded with United States backing as an outpost of democracy.

United States and Allied troops freed Czechoslovakia of its Nazi rulers at the close of World War II, but the Communists took over the country in 1948. Subsequently two A.P. correspondents were expelled. Oatis, then assigned as a reporter to the A.P.'s London Bureau, succeeded the second expelled correspondent in 1950. He undertook the assignment enthusiastically, and early in 1951 was looking forward to a time when Mrs. Oatis could join him in Prague.

Shortly before he was arrested April 23, 1951, by three Czech agents, Oatis told American officials he thought he was being followed. It was not until April 25 that the arrest was announced by the Czechoslovak government.

Held Incommunicado.

He was held incommunicado for 69 days in Prague's Pankrac prison and then tried by a five-man court. United States embassy requests to see him or to provide him with counsel were turned down. No western reporter covered Oatis's two-day trial, but one United States Embassy observe was permitted to attend.

The United States State Department labeled the typical Communist hearing a "sham and a mockery of elemental justice."

Oatis admitted — in a feeble voice and as though he were reciting a memorized confession —that he had engaged in espionage. The public prosecutor charged he was "particularly dangerous because of his discretion and insistence on obtaining only accurate, correct, verified information."

This statement brought bitter protests in the West since it tended to confirm Oatis had been jailed simply for performing what would be a normal job of thorough news reporting in free countries.

It was July 4, 1951, when the Prague Court sentenced Oatis to 10 years in prison, with the provision he would cut five years off that by good behavior. Three Czech nationals who worked for the A.P. were tried with Oatis. They drew 16-20 year sentences.

United States officials were not permitted to see Oatis until a year after his arrest.

Mrs. Oatis said her letter to Prague was the only one she had sent to an Iron Curtain country. However, she made seven trips to Washington to confer with State Department officials.

Six Letters to Wife.

She said she had received six letters from her husband, and the last, dated April 1, was cheerful.

Mrs. Oatis said she is "extremely grateful to those in the State Department and the Associated Press who have been so helpful and understanding during these trying months."

Frank J. Starzel, general manager of the A. P., commented:

"Free people everywhere will rejoice when Bill Oatis is freed from incarceration. His crossing the border from Czechoslovakia will bring both the greatest relief and the fullest satisfaction to his associates and friends, who have always felt that he was innocent of any wrongdoing."

In Washington, Senator Taft of Ohio, the Senate Republican leader commented:

"Every American will be delighted to hear of the pardon. I'd say this action is in accord with the stiffer policy adopted by Secretary of State Dulles and no doubt assisted by the Kremlin's peace propaganda."

Senator Case (Rep.), South Dakota, expressed belief the action might be regarded as a step by the Communists toward backing up peace talk with deeds.

Senator Duff (Rep.), Pennsylvania, describing Oatis as a political prisoner, said the pardon "shows some evidence that the Russians are beginning to act like civilized people."

Oatis was born in Marion, Ind., started his reporting career there and joined the A.P. staff at Indianapolis in 1937. He went into the Army in 1942 and rejoined the A.P. in 1946. He met his wife when he was on the news agency foreign desk in New York and she worked there in the reference library.

He is the only western reporter ever jailed behind Europe's Iron Curtain.

His release left one Associated Press newsman still in Communist hands, however. He is Frank Noel, photographer held by the Chinese in Korea.

Mrs. Oatis 'Grateful, Delighted and Exhausted.'

ST. PAUL, Minn., May 16 (AP) —Roused early today to be told her husband was at last free, Mrs. William Oatis said she was "grateful, delighted and exhausted."

Before going to bed she had received official word that Antonin Zapotocky, new president of Czechoslovakia, had granted a pardon to her husband.

When she received the news this morning that her husband had been released and was in free West Germany. Mrs. Oatis could at first find no words. She said it was too early to make any plans.

"This thing has been so fantastic from the start," she told reporters. "I still can't make myself believe he's coming home."

It has been almost 35 months since the two saw each other in London. He left for his new assignment in Prague, she returned home for a visit with her family.

Since then, the 29-year-old wife of the reporter has tried to lead what she describes as "a normal life in this abnormal situation." She has worked since shortly after her return as a copywriter in the advertising department of a St. Paul department store.

The Reds said a letter that Mrs. Oatis wrote to the Czech president was instrumental in getting the pardon.

"If that's the case," she said, "I am of course more than happy that it was written."

MRS. LAURABELLE OATIS

—United Press Telephoto.
WILLIAM OATIS

Text of Mrs. Oatis's Letter

ST. PAUL, MINN., May 16 (AP).

Here is the text of the letter Mrs. William N. Oatis sent last November to the President of Czechoslovakia:

DEAR Mr. President:

I have long thought of sending to you directly an appeal for the freedom of my beloved husband, William Oatis. I have hesitated because others, skilled in the affairs of the nations, have been active in his behalf, and I have waited and hoped for his return to me. But always I have wondered what I could do that was within my power to end the waiting and stop the anguish of our separation.

So at last I have decided to write you, believing that surely you must heed a simple plea for mercy and put an end to this bitterly unhappy situation in which my husband and I are entrapped.

It is more than 18 months now since he was arrested, and nearly two and a half years since we were separated when he left London for Czechoslovakia.

At that time, we had only been married for three months and I am sure you can realize the suffering and loneliness this continuing separation has already caused me.

We married because we wanted to spend our lives together. Yet the days go by, one after another, and so does the time we would be spending together. We can never regain what has already been lost during this past two and a half years, but I continue to hope and pray that this difficult time will soon come to an end, and we can be reunited.

I am sure William has behaved well while in your custody. Surely there must be some way in which you, the powerful head of your country, can take this good conduct into account and commute his sentence to expulsion from Czechoslovakia.

I appeal to you with all my heart for your mercy and I hope and pray that as an act of humanity you will let my husband come home now.

Sincerely yours,
(Signed)
LAURABELLE OATIS,
(Mrs. William Oatis).

COURT THROWS OUT SCOTS' SUIT TO BAR 'ELIZABETH II' TITLE

EDINBURGH, May 16 (UP)—The Court of Sessions dismissed as "incompetent and irrelevant" today an attempt by Scots Nationalists to keep the Queen from being styled "Elizabeth II" in Scotland.

Lord Guthrie, giving the judgment, said that the Queen's title had been fixed by act of Parliament.

Ian Hamilton, secretary to the Nationalistic Scottish Covenant Association, and Dr. John M. McCormick, rector of Glasgow University, sponsored the petition to have the Queen styled plain Elizabeth in this country.

They held that the first Queen Elizabeth did not rule Scotland, so that the present Queen can not properly be called Elizabeth II.

"In my opinion," Lord Guthrie ruled, "this court is bound by the will of Parliament expressed in the Royal Titles Act of 1953. It is not competent for the petitioners to challenge it."

The petitioners said they will appeal next week.

DUELIST, 13, STABS ANOTHER, JAILED UNDER 1872 LAW

LOS ANGELES, May 16 (AP)—A 13-year-old boy is in jail charged with violating an 1872 California statute that prohibits dueling under penalty of loss of suffrage.

Dennis Cook was arrested for dueling with Tony Spica, 15. Juvenile investigator Walter Holland said they agreed to the duel after an argument, met in North Hollywood park and fought with knives while two girls and a boy looked on. Spica was stabbed near the heart and is in serious condition at General Hospital.

Cook appears in juvenile court Monday for pre-detention hearing.

The law invoked against Cook was passed when dueling was frequent. In addition to denying voting privileges, the law also prohibits the holding of public office and carries a maximum sentence of a year in prison. It applies to any person who fights a duel or sends or accepts a challenge to fight a duel.

MARINE GEN. EDWIN POLLOCK COMING HOME FROM KOREA

WASHINGTON, May 16 (UP)—The Marine Corps announced yesterday that Maj. Gen. Edwin A. Pollock, commanding general of the First Marine Division in Korea, will be assigned to the Marine Corps School at Quantico, Va.

Gen. Pollock will be relieved by Maj. Gen. Randolph McC. Pate about June 15.

Maj. Gen. Oliver P. Smith, commander of the Marine barracks at Camp Pendleton, Cal., was ordered to Norfolk, Va. to relieve Lt. Gen. Graves B. Erskine as commanding general of fleet Marine Force Atlantic. No new duty was announced for Erskine.

32 HUKS KILLED IN CAMPAIGN

MANILA, May 16 (AP) — The army yesterday reported 32 Huk rebels were killed, 13 wounded, 31 captured and 46 surrendered in operations on Luzon island the last few weeks.

The army said it lost six men killed and 14 wounded in the same period.

Incorporation Voted Down.

Voters in the Carsonville Fire Protection District, one-mile square area in the vicinity of Natural Bridge and Carson roads, St. Louis county, rejected proposed incorporation of the area in a special election yesterday. The vote was 218 for incorporation and 282 against.

11 MIGS DOWNED AND 6 DAMAGED IN KOREAN FIGHTS

Ground War Tempo Steps Up — Allies Report Killing or Wounding 1300 Chinese.

SEOUL, May 16 (AP)—Allied Sabre jet pilots, led by three of America's crack aces, shot down 11 Communist MIGs and damaged six today in one of their biggest triumphs over the Red jet fighters.

The savage tempo of the aerial war was matched on the ground as United Nations infantrymen killed or wounded 1300 of about 4000 Chinese who hit Allied lines in central Korea.

Today's MIG killing was the biggest since last September when the Sabres destroyed 13 of the Russian-made planes and damaged four.

The record for one day was set last July 4 when 13 MIGs were destroyed, one probably destroyed and seven damaged.

Capt. Manuel Fernandez of Miami, Fla., downed his fourteenth MIG today to regain his position as the top ranking jet ace. Only a few hours earlier Capt. Joseph McConnell of Apple Valley, Calif., had destroyed his thirteenth MIG to tie Fernandez temporarily.

Maj. James Jabara of Wichita, Kan., the first United States ace of the Korean war, bagged his first MIG since returning to Korea for his second tour of duty. Jabara now has seven MIGs.

(Maj. Jabara was on duty at Scott Air Force Base, Belleville, Ill., when he asked to be returned to combat duty.'

Bitter Ground Fighting.

In bitter hand-to-hand fighting, Allied troops backed by thunderous artillery fire, cut up a force of some 4000 Chinese.

Frontline reports said 1300 casualties were inflicted on the Reds, most of them in the sector east of Sniper Ridge, where South Koreans fought off a regiment of Chinese in dark trenches.

The Reds attacked shortly after midnight, overrunning ROK positions. But the South Koreans drove the Reds from their trenches with bayonets and grenades in the bitterest fighting of this size in months, the Eighth Army said.

Chinese heavy guns fired more than 20,000 rounds at the ROK's crack Capitol division as the Reds poured into the Kumhwa-Kumsong sector.

Allied artillery pounded Communist troops as they began retreating under a smoke screen after 4½ hours of close-in fighting.

"Two Chinese companies were caught in a withering artillery fire and were chewed up," the Eighth Army said. Red losses totaled 908.

The Reds also hurled a battalion against Outpost Harry in the same general area, but were beaten off in two hours of fighting by Second Battalion, Fifteenth Regiment, forces of the United States Third Division. The Americans reported 152 Reds were killed or wounded.

Another 206 Communist casualties were inflicted by ROK troops when three companies of Chinese —some 500 men, assaulted Sniper Ridge and Jane Russell Hill on Triangle Hill.

Allied observers said there was nothing to indicate the attacks were co-ordinated. Some said they probably were hit-run tactics designed to kill United States troops. Allied losses were not disclosed.

There were some smaller clashes on the central sector. Other fronts along the curving 155-mile battlefront were quiet, limited only to patrol actions.

Siren Calls to Allies.

In the Panmunjom sector, near where deadlocked truce negotiators recessed peace talks for three days, a woman's voice crooned to Allied troops by loudspeaker:

"Come on over. We're having a big dance tonight."

The Fifth Air Force said that between May 9 and 15 its fighter pilots destroyed 11 Communist MIGs, probably destroyed two others and damaged seven. The Air Force added that it had lost no planes in aerial fights or to Communist ground fire during that period. But a Thunderjet and a Corsair were lost to "other causes."

In other action in the air, three waves of United States Thunderjet fighter bombers dropped 33 tons of explosives in the retaining wall of a large dam near Chusan reservoir north of Pyongyang. Tons of water poured out, washing out a main rail bridge and supply highway, the Air Force said.

Sabre jets in their dual job as dive bombers slammed 25 tons of bombs on Red supplies on the Haeju peninsula, north of the western front.

Thirteen B-29 Superfortresses blasted a Communist supply and troop center at Yongsan, 18 miles north of Sinanju, with 130 tons of bombs. The target, in northwestern Korea, was an 80-acre military installation. The bombers battled head winds and flew through light anti-aircraft fire.

Don't Miss
BILLY GRAHAM
Sunday, May 17
at 2:30 P.M.
in
FOREST PARK
Last Meeting in St. Louis

Adenauer Says Germany Would Be Consulted Before Big 4 Talks

Asserts, After Visiting Churchill, West Would Not Accept Pact at Expense of Reich.

BONN, May 16 (AP) — Chancellor Konrad Adenauer, returning from a two-day visit to London, said today he is "one hundred per cent sure there will be no four-power talks without prior negotiations with West Germany."

"And I am sure there will be no big power agreement without consultation with West Germany on all questions," the Chancellor added, in a statement on arrival at the airport here.

Adenauer said these were impressions gleaned from his talks with Prime Minister Churchill and other British leaders in London.

"I am sure that Sir Winston never will agree to a four-power pact at the expense of Germany," the Chancellor said.

Adenauer also announced the British Prime Minister will pay a return visit to West Germany but not before the German national elections in September.

Predicts Europe Army by Fall.

(United Press quoted Adenauer as predicting that the European army will become effective this fall. Italy will approve the European Defense Community treaty immediately after the elections June 7, he was quoted as saying. France would then be compelled to approve the pact, too, after all the rest of the six member nations have ratified it, he added.)

Earlier, he said he was in full agreement with Churchill's proposal for a Locarno-type settlement between Russia and the West.

Speaking at a press conference shortly before leaving London for Germany, Adenauer said he had discussed the proposal with Churchill "both in detail and broad outline" on his two-day visit to Britain.

"I discovered that the British Prime Minister had the same idea as I," he declared. "The main thing is to capture the spirit manifested in the old Locarno treaty."

In this pact, signed in 1925, Germany and France agreed not to wage war on each other. Britain guaranteed France against frontier encroachments by Germany and Germany against similar moves by France.

Churchill Urges Pact.

Churchill suggested a similar treaty aimed at settling current world issues in a foreign policy speech to the House of Commons last Monday.

Adenauer told reporters:

"I am ready to give this pledge. The Federal Republic of Germany is not going to wage war and attack Russia."

Adenauer said he and Churchill agreed that it would be wrong to lift specific clauses from the Locarno pact and attempt to apply them to the present situation between Russia and the rest of Europe.

"If you read the text of the Locarno pact," he said, "its spirit will become clear. And this spirit of over-all guarantees contained in the Locarno pact might be lifted from the West and applied to a settlement in the East."

Adenauer added: "The parties concerned should come to an understanding and other powers could then back this understanding with guarantees."

FAMILY FINALLY FINDS ITS HOTEL AFTER 2-DAY HUNT

CHICAGO, May 16 (UP)—Joe Castro and his family finally found their hotel.

The Castros and their baby checked into the Vernon hotel on their arrival from Stockton, Calif., Wednesday, and went out job-hunting. Then they forgot the name of the hotel. The Travelers Aid Society and the hotel association began a telephone check of Chicago's 1385 hotels.

After checking over 60 hotels they learned that the Devonshire hotel had a Joe Castro registered. When Castro and has family were taken to the Devonshire, they learned it was another Joe Castro.

Yesterday, 48 hours after the search began, Night Manager Sol Schwartz of the Vernon hotel heard a news broadcast describing Castro's plight. Schwartz and Manager Ralph Shore notified Travelers Aid that the Castros had registered at the Vernon, and that their luggage was there.

ATTEMPT TO DERAIL TRAIN WITH TIES ON TRACK DISCLOSED

SARANAC LAKE, N.Y., May 16 (UP)—An attempt to derail a New York Central passenger train was disclosed by state police last night.

They said the southbound train Thursday night smashed into two piles of old railroad ties that had been placed deliberately on the single track near Lake Clear Junction. Two other piles of ties were found farther along the track.

No one was injured aboard the diesel-powered, five-car train which carried 15 passengers.

Engineer John Clark of Tupper Lake said the locomotive lurched as it hit the first pile and the front end rose off the track as it crunched the old timbers. He said he pulled on the brakes, but the momentum carried the train into the second pile.

FRANCE INITIALS CONVENTIONS TO GIVE SAAR WIDER POWERS

PARIS, May 16 (AP)—France and the Saar yesterday initialed six conventions which will widen the Saar's autonomous powers.

The conventions were drawn up in February when it became apparent that Germany and France were making no progress in their efforts to give the Saar a "Europeanized" status independent of both nations. The new accords give the Saar the right to establish diplomatic and consular relations with other nations, among other things.

FOUND DEAD, SHOT IN SHOULDER

The body of Noah White, 33-year-old oiler for the Terminal Railroad Association was found early today in an alley at the rear of 2936 Franklin avenue.

White, Negro, of 4207W Kennerly avenue, had been shot in the right shoulder. His pockets were turned inside out and his emptied wallet lay nearby on the ground.

Di Franco
for Modern
The Finest in Modern and Rattan Furniture
8375 SOUTHWEST
PR. 2310
Open Every Evening

JOIN OUR SILVER CLUB
Selle
Ground Floor—Arcade Bldg.

UNITED BANK & TRUST CO

MENTAL DEFICIENCY REPORTED AFTER PRENATAL A-BOMB

LOS ANGELES, May 16 (UP) —At least one-fourth of the babies whose mothers were exposed to atom bombing during pregancy have turned out mentally deficient, a doctor who studied A-bombed Nagasaki says.

Dr. J. N. Yamazaki, of the University of California at Los Angeles school of medicine, reported his findings yesterday to the annual meeting of the American Association on Mental Deficiency.

Dr. Yamazaki said only 16 of the unborn babies exposed to the Nagasaki bombing are still alive and four of them are feeble-minded.

He said the fact that their mothers have since borne normal children indicates the mental deficiency was a direct result of the atom bombs.

ROMULO KICKS OFF CAMPAIGN, BRANDS QUIRINO 'FUEHRER'

MANILA, May 16 (AP)—Carlos P. Romulo branded President Elpidio Quirino a "fuehrer" and "dictator" today as the two squared off in their battle for the Liberal party's presidential nomination.

Quirino said in a nation-wide radio address last night "that I have decided for the nomination and I shall get it."

Romulo, who resigned as Ambassador to Washington and Philippine delegate to the United Nations to seek the nomination, said today of Quirino:

"This is the fuehrer speaking; the dictator, who in his arrogance thinks he has all the delegates of the Liberal party convention in his pocket."

"One does not 'get the nomination,'" Romulo added. "A nomination is conferred by the supreme will of the delegates."

The Liberal party convention opens May 24. Winner of the nomination will face former Defense Secretary Ramon Magsaysay, Nacionalista party candidate, in the general election next November.

Erker's .. NOW IN OUR NEW STORE AT 908 OLIVE
Stores also at 818 N. Grand 25 N. Central, Clayton
Erker's

Complete Children's DINNER featured daily $1.35
BEVO MILL
4749 GRAVOIS at MORGANFORD
Fine Food Since 1917

Kiefer's
Rings 'n' Things FOR GRADUATION
. . . in every price range!
8264 Gravois—HI. 3240-2289
Two Floors of Beautiful Gifts

GET OUT OF DEBT
on payments you can afford. Not a loan company. No security or endorsers required.
ONE PLACE TO PAY
The BUDGET PLAN
St. Louis—318 N. 7th—MA. 3033
E. St. Louis—401 Missouri Av.—BR. 1082
Alton—201 W. 3rd—Alton 5-9711

10 Convenient Stores to Serve You
MORRIS PAINT
Phone CE. 0035 for Nearest Morris Paint Service

RIGIDAIRE
Best Trades!
SOUTHSIDE RADIO and FURNITURE
GRAND at PR.

DULLES'S ARRIVAL IN LEBANON STIRS STUDENT PROTEST

Anti-U.S. Demonstrators March Through Streets in Beirut, Unions Order Strike.

BEIRUT, May 16 (UP) — University students conducted an angry demonstration today to protest the arrival in Lebanon of United States Secretary of State John Foster Dulles later in the day.

Communists and other demonstrators marched through the streets with placards denouncing plans for Middle East defense and shouting "death" for anyone approving Dulles's plans or peace with Israel.

The parliamentary foreign affairs committee was reported to have prepared a note for Dulles deploring the United States attitude toward Arab people.

Foreign legations were under heavy guard.

A strike was ordered by leaders of 22 Lebanese parties, trade unions and cultural associations. But shops opened as usual.

Communists, nationalists, socialists and members of the Partisans of Peace filled the streets with anti-western pamphlets.

Before leaving Damascus, Syria, for Beirut Dulles had a 75-minute meeting with Gen. Adib Shishakili, Syrian "strong man."

Dulles looked cheerful after the meeting but made no comment on what they discussed.

Shishakili said, "I love to see our relations cordial and won't spare efforts in that direction."

No popular demonstrations broke out during Dulles's visit to Syria.

He arrived in Damascus yesterday from Amman, Jordan, on his fact-finding tour of the Middle East with Mutual Security Director Harold E. Stassen.

LADIES GARMENT WORKERS GET COST-OF-LIVING PAY RISES

Cost-of-living increases ranging from 6 to 7 per cent were awarded yesterday to about 3000 members of the AFL International Ladies' Garment Workers' Union employed in St. Louis.

The award was made by an arbitration panel under a reopening clause of a five-year agreement made by the union and the Associated Garment Industry of St. Louis in January 1951. The requested pay hike was based on an 8.3 per cent increase in the cost-of-living index of the Bureau of Labor Statistics since November 1950.

Meyer Pearlstein, southwest regional director of the union said the award covered the cloak and suit, silk and embroidery industries. Workers in the cotton dress and sport dress industry also have requested increases.

A Dividend for the Police.

CHICAGO, May 16 (AP)—Chicago police found the Marciano Walcott fight profitable last night. They rounded up five fans who were wanted for questioning about narcotics traffic.

SUMMER SUIT SALE
$35.00 Quality
Choice rayon, acetate, and nylon blend fabrics. Sizes 34 to 50.
WEIL
$20
Two for $39.00

2-Year-Old Field Grown
Rose Bushes 59c
NETTIE'S
Flower Garden
3901 S. Grand at Chippewa
Phone GR. 9400
Open Weekdays 8 a.m. 'til 6 p.m.

A FLAVORFUL HARMONY OF Marshmallow, Chocolate, and Cocoanut
Mavrakos KICKS
EACH 10 CENTS

FURNACE CLEANING
ARMCON POWER SUCTION
Special $9.95
Call FR. 353
CONNELLEY

Religious Programs on KSD for Sunday, May 17
Fatima Rosary
7:05 to 7:20 a.m.
Presbyterian, U.S.A.
7:30 to 8:00 a.m.
Rabbi F. M. Isserman
8:15 to 8:30 a.m.
Dr. James W. Clarke
9:00 to 9:30 a.m.
(also on KSD-TV)
Dr. Ralph Sockman
9:30 to 10:00 a.m.
Eternal Light
11:30 a.m. to 12 Noon
Catholic Hour
10:15 to 10:45 p.m.
KSD
550 on Your Radio Dial

ADMINISTRATION POWER GRAB-BAG IN WEST CHARGED BY MAGNUSON

Senator Assails Decision on Hells Canyon by McKay as Favoring Wall Street and Hurting Resources.

WASHINGTON, May 16 (AP)—Senator Magnuson (Dem.), Washington, charged yesterday the Eisenhower Administration is scheming "to make the resources of the West a grab-bag for eastern corporations and Wall Street underwriters."

He made the statement in a long floor speech denouncing Secretary of the Interior Douglas McKay's recent decision on the proposed Hells Canyon dam on the Snake river in Idaho.

McKay announced May 5 that the Government was withdrawing its opposition to an application of the Idaho Power Co. to build a dam on the Snake river at Oxbow.

Truman Proposal.

Under the Truman Administration, the Government had opposed this application and instead had favored building of a multi-purpose dam at Hells Canyon.

Proponents of the Hells Canyon project argued that McKay's decision meant the Eisenhower Administration was abandoning plans for a great power, flood control and irrigation project at Hells Canyon. They called it the last great dam site in the West.

Magnuson said the McKay ruling had been interpreted as "taking the Federal Government out of the West."

"The Administration still has time to reverse its open grab-bag policy. It can reverse that policy and let the orderly development of water resources, our mineral resources and our industrial resources proceed for the good of the nation," Magnuson said.

"It can make friends instead of enemies, and western friends will be needed in their next campaign by going ahead on the great program which has brought production and prosperity to the west in the past 20 years and enhanced our national security.

Giving Scalps to Wall Street.

"It can do that or it can scalp us as it is doing now and giving our scalps to Wall Street.

"We westerners are a pretty hardy people," the Senator commented.

"For the next four years, I suppose we'll have to take it. We won't like it but we'll have to take it.

"We know what's coming; that's for sure, and from the flood of letters and telegrams pouring into my office protesting the grabs, giveaways and cutbacks, I think we westerners are beginning to get a little bit angry.

Magnuson said that McKay's decision gave to the Idaho Power Co. "the juiciest power plum in the United States."

He emphasized that Idaho power is incorporated in Maine and holds its annual stockholders meeting in Augusta, Me.

"May I say," he commented, "that is a long, long way from Idaho and Oregon."

Stockholders Statistics.

Magnuson said Idaho Power does have officers who live in Idaho but that they own only 5950 of the 1,125,000 shares of common stock and 390 of the 181,000 shares of preferred.

Of the 10 biggest stockholders, he said, nine are eastern companies and one is from Los Angeles.

When Idaho Power recently sold 900,000 shares of common stock, said Magnuson, Wall Street firms handled 75 per cent of it.

Senator Morse (Ind.) Oregon, another backer of the Hells Canyon project, praised Magnuson's speech and interjected frequent denunciations of the McKay decision on his own.

Magnuson said that if Idaho Power goes ahead with Oxbow Dam, "the name should be changed from Oxbow to 'Dog-in-the-Manger' Dam, because that is just what it would be."

Morse interjected that it should be named "Eisenhower Dam, as a monument left for all to see what happens when the people go to sleep."

Morse asserted: "I want to say to the Liberals in the Senate that the time has come to fight as we have never fought before."

"The Eisenhower Administration," he said, "is out to raid the resources of the American people."

Missouri - Illinois Forecasts

Missouri—Rain and thundershowers tonight; tomorrow cloudy with thundershowers; little change in temperature; rainfall heavy; low tonight 55 in northwest to 60 in southeast; high tomorrow 65 to 75.

Illinois: Cloudy with rain; little warmer tonight; tomorrow rain; a little cooler in north; cloudy with occasional showers in south; low tonight 52 to 60 in north to 58 to 64 in south; high tomorrow 58 to 66 in north to 64 to 72 in south.

Weather in Other Cities

(Observations for high for previous 24 hours; low for previous 12 hours.)

	High.	Low.	Rain.
Atlanta	84	66	...
Bismarck, N. Dak.	58	41	...
Boston	56	51	...
Chicago	67	53	...
Cincinnati	65	58	.11
Columbia, Mo.	74	56	.31
Denver	62	44	.31
Detroit	64	51	...
Ft. Worth	85	59	1.42
Kansas City	75	57	.10
Little Rock, Ark.	62	59	.33
Los Angeles	63	52	...
Memphis	67	62	1.34
Miami	86	...	...
Minneapolis	65	42	.07
New Orleans	80	74	.01
New York	70	59	...
Oklahoma City	62	57	1.48
Phoenix, Ariz.	93	63	.71
Pittsburgh	67	54	.03
Portland, Me.	49	46	.77
St. Louis City	68	58	.17
St. Louis Airport	72	58	.17
Washington, D. C.	81	65	.06
Winnipeg	48	32	1.18

Air Force Secretary at Scott Base

—By a Post-Dispatch Staff Photographer

AIR FORCE SECRETARY HAROLD E. TALBOTT inspecting WAAF honor guard at Scott Air Force Base yesterday. With him, from left, are LT. GEN. ROBERT W. HARPER, commanding officer at the air base; COL. CARLISLE FERRIS, commanding officer of the Scott Air Force Base Air Training Command, and CHARLES A. THOMAS, president of Monsanto Chemical Co. and brother-in-law of Secretary Talbott.

TALBOTT SAYS U.S. SECURITY DEPENDS ON FOREIGN BASES

Continued From Page One.

have striven to get the most possible defense out of every dollar," Talbott declared. "The interim budget program will be maintained until a definite program is adopted, following an over-all study and review in the light of our national strategy. You may be sure it is my chief concern to see that we have the Air Force required to deter an attack.

Costs to Remain Heavy.

"Providing for the security of our nation is a job that belongs to all of us, and the cost of defense must be borne by everyone. There appears to be no prospect of a change in the world climate that will permit us to eliminate the heavy cost of national defense in our future plans.

"We must establish production for national defense on a stable, orderly and continuous basis. To give us the defense we need we must work out priorities among the services and the elements within the services. With the aid of industry, we hope to reach our objectives."

Talbott said he favors "an efficient eight-hour day with continuous employment and level production to multiple shifts and overtime pay" in defense production.

"I do not believe it is necessary or efficient to operate many of our defense plants 24 hours a day, and I'm sure that industry and labor will agree with me," the Air Secretary observed. He added that an eight-hour operation could be changed to a 24-hour program in an emergency.

Talbott singled out two Missouri members of Congress, Senator Stuart Symington and Representative Dewey Short, for praise for their efforts on behalf of national defense. Symington was the first Secretary of the Air Force. Short is chairman of the House Armed Services Committee.

Route of Parade.

The parade route is from Twelfth boulevard and Washington avenue, east to Sixth street, south to Olive street, west to Twelfth, south to Chestnut street and west past a reviewing stand in Memorial Plaza.

National Guard and Naval Reserve planes will fly over the route, and the Civil Air Patrol will maintain a communications system. Secretary Talbott will be among dignitaries reviewing the marchers.

Equipment taking part in the procession will include trucks, jeeps, tanks and the city's first air-raid siren, mounted on a truck. Other equipment has been shown this week in Memorial Plaza, and in display windows downtown and in the Clayton shopping district. Theme of the observance is "Power for Peace."

The public is invited to inspect local military installations, which include the Naval Air Station and Air National Guard, Lambert-St. Louis Field; Coast Guard, foot of Iron street; 138th Infantry Armory, Market street at Spring avenue, and Scott Air Base, near Belleville.

Joseph E. Vollmar is chairman of the St. Louis Citizens Committee for Armed Forces day, coordinating planning with Col. William Hunted of Scott Air Base, project officer.

JENNINGS MAN WINS $7525 RADIO QUIZ SHOW 'JACKPOT'

Kenneth J. Cherry, 2418 Wieck drive, eJnnings, became the winner of a $7525 "jackpot" last night when he correctly answered questions in a radio quiz show.

The questions, relating to characters and scenes in recently exhibited motion pictures, were asked if Cherry in a telephone interview during the broadcast of a program, "Movie Reporter," over Radio Station KWK.

The quiz is conducted by announcer Carl McIntire. Station executives said that the cumulative jackpot which Cherrdy received was the largest ever awarded here. Cherry said he would use the money to pay off a mortgage on his home.

MO. PAC. TRAIN DERAILED IN LOUISIANA, TWO KILLED

NEW ORLEANS, May 16 (AP)—Two crewmen were killed today when a New Orleans bound Missouri-Pacific passenger train was derailed near Garyville, La., 37 miles north of here.

The engineer and the fireman were trapped in the engine and coal tender which overturned along with the baggage car and one passenger car when the train apparently hit a broken rail.

The baggageman was injured, but the passengers apparently escaped major injuries.

TRANSMISSION LINE TO BE PUT ON NEW KSD-TV ANTENNA

Workmen today were preparing to install transmission lines on the new antenna of Post-Dispatch Station KSD-TV after erection of the facility was completed late yesterday.

Third and last section of the antenna, a 50-foot unit weighing two tons, was hoisted to the top of the 461-foot supporting tower and fitted in place atop two sections previously erected. It was raised with radiating "batwings" already attached.

Eighty-three feet of the 100-foot antenna mast protrude above the tower, the bottom 17 feet being enclosed within the tower framework. The upper portion holds the 24 grid-like "batwings" which are arranged in six bays of four each.

The new antenna will go into operation as soon as the transmission lines can be installed and tested, said Ed Risk, KSD-TV chief engineer. The job will be completed in a few days. The station will increase its power to 100,000 watts when the antenna project is finished. Signal strength will be increased two and one-half times.

WOUNDED P.O.W. CAN 'HARDLY WAIT TO GET TO MISSOURI'

Cpl. Virgil Kaver of Marthasville, Mo., said yesterday he "could hardly wait to get back to Missouri" when his parents, a girl friend and a one-time employer paid him a surprise visit at Fitzsimmons Army Hospital at Denver.

Cpl. Kaver, 23 years old, was among prisoners of war recently released by the Communists in Korea. He arrived at the Denver hospital two weeks ago for treatment of a shell fragment wound in his neck.

He was kissed warmly by his mother, Mrs. Martin Kaver, and Miss Anna Mae Duebbert of Augusta, Mo. "I'm glad they came to see me, even though I asked them to stay in Missouri until I could get there," Kaver said.

SCHOOL BOND ISSUE VOTED

A $490,000 bond issue for construction of new schools and additions to present buildings was approved yesterday by voters in Jefferson county School District R-6, which includes Festus, 1862 to 62.

TUCKER GOING TO CAPITAL ON RIVERFRONT AND HOUSING

Mayor Raymond R. Tucker will leave today for Washington to attend congressional committee meetings on the proposed riverfront development for the city and to discuss public housing and urban redevelopment procedures with officials of the Federal Housing and Home Finance Agency.

The Mayor and members of the Jefferson National Expansion Memorial Association will consult tomorrow in connection with the city's position on the memorial site development and will appear Monday and Tuesday before Senate and House committees conducting hearings on appropriation bills for the project.

After the hearings, Mayor Tucker said he would confer with federal housing officials to acquaint himself with public housing and urban redevelopment matters affecting the city. He expects to return to St. Louis Thursday.

POWER FAILURES HERE CUT ELECTRICITY IN 3500 HOMES

Electric power failures, apparently caused by short circuiting of cables by water, caused 3500 St. Louis homes to be without electricity for short periods last night and this morning. Service was restored in the affected areas by transferring power to other cables.

The Union Electric Co. reported lights out in homes and business places in areas bounded by Grand boulevard, Park, Tower Grove and Shaw avenues; and for several blocks north and south of Manchester avenue between Vandeventer and Newstead avenues from 11 p.m. to midnight; and in an area bounded by Compton and Shenandoah avenues, Grand and Cherokee street from 6 a.m. to 6:30 a.m. today.

FILLING STATION ATTENDANT AND CUSTOMER HELD UP

Robert Blackwell, attendant at a Standard Oil Co. filling station at 981 South Skinker boulevard, told police last night that a man who drove in for service robbed him and a customer at revolver point.

Blackwell said the man entered the office and directed him to remove $85 from the cash register. A customer, Edward Bode, 6207 Eichenberger avenue, said the man took $10 from his wallet and returned it before driving away.

BOY, 2, WOMAN, MAN KILLED IN TRAFFIC MISHAPS

Child Struck by Auto in Front of Home — East St. Louisan's Car Hits Abutment.

E. E. Mills, a cattle buyer, was killed last night when he apparently lost control of his automobile on U. S. Highway 50, on the outskirts of East St. Louis, and hit the abutment of a bridge spanning a canal.

Another motorist told police Mills passed him at high speed. The machine swerved several times and crashed against the abutment, the witness reported. Mills, driving alone, was pronounced dead at St. Mary's Hospital.

Mills, 42 years old, was president of the E. E. Mills Co., cattle order buying firm, with offices in the Livestock Exchange at National Stockyards. He lived at 787 North Thirty-eighth street, East St. Louis.

Michael Means, 2 years old, a Negro, was killed yesterday when he was struck by an automobile in front of his home, 3724 Cozens avenue.

Robert Hoard, a laborer, 2508 North Spring avenue, told police he did not see the child, but stopped his automobile after hearing a thud. The boy was pronounced dead at Homer G. Phillips Hospital. Hoard, a Negro, was booked for the coroner.

Michael's mother, Mrs. Barbara Roberts, told officers she was unaware her son had left the house.

Mrs. Ruth Jeffers, 51 years old, died yesterday in St. Mary's Hospital, East St. Louis of chest injuries suffered last Saturday when the automobile in which she was a passenger was struck from behind by another machine.

Mrs. Jeffers, a widow, living at 618 North Seventh street, East St. Louis, was riding with Albert Cosgrove, 510 North Thirty-eighth street, when Cosgrove's automobile was struck at Forty-first street and Van Buren avenue, East St. Louis. The second machine was driven by Mrs. Loretto Pardieck, 1380 North Thirty-fifth street.

An 82-year-old St. Louis woman, Mrs. Louise Lenkenhager, was killed Thursday in an automobile accident on U.S. Highway 67 six miles from Poplar Bluff, Mo. She lived at 4034 Magnolia place.

The automobile, which apparently skidded on wet pavement, was driven by her sister, Miss Justin Meyer, of the Magnolia place address. The vehicle left the road on a curve and overturned.

Mrs. Lenkenhager, a widow, died in a Poplar Bluff hospital. Her sister was treated for minor injuries. The two women left here yesterday in Miss Meyer's automobile on a vacation trip to Hot Springs, Ark., a relative said.

Miss Meyer, 70 years old, is sales manager of McCluney & Co., a brokerage firm at 418 Olive street.

Three persons were injured in a collision of two automobiles at Devonshire and Brannon avenues last night.

In City Hspital are Raymond Kon)ld Jr., 21-year-old clerk, 7622A South Broadway, driver of one machine, and Mr. and Mrs. Thomas Beckwith, 2004 Knox avenue, who were riding with him. Mrs. Beckwith is in serious condition with internal injuries and fractured ribs. Beckwith has head injuries and fractured ribs. Kon)ld suffered fractured ribs.

The second machine, driven by William L. Gooding, 9029 Wabaday avenue, Overland, overturned. Police said Gooding escaped injury.

Rain Cancels First Zoo Shows, But Sneak Preview Is Smash Hit

—By a Post-Dispatch Staff Photographer

Trainer JULES E. JACOT swings on a "string of wieners" held by two lions as he and his performers rehearse an act at the Zoo. (Additional pictures in Everyday Magazine.)

Afternoon Performances to Go on as Scheduled if Showers Stop in Time, Officials Say.

Rain forced cancellation of this morning's animal shows at the St. Louis Zoo, on the first day of the new season. Anxious not to disappoint small fry, officials announced that afternoon shows would proceed if the rain stops half an hour before curtain time.

New acts previewed yesterday had everything from snake-charming elephants to jalopy-jockeying chimpanzees.

With no advance notice and after a long winter giving instruction, trainers trotted out their charges for complete elephant, lion and chimpanzee shows — youngsters converged from all sides and parents hastily ad-libbed replies as to why that monkey was playing the piano.

Lion-trainer Jules Jacot hung out the "Welcome to the St. Louis Zoo" signs; gained considerable added inetrest by the fact the signs were displayed in the jaws of snarling lions. The whole afternoon was like that.

Three pumas joined the big cat act for the first time this year and, except for an apparent tendency to mutter under their breath about the entire proceedings, fitted skillfully in with the 16 lions, two bears and a tiger which Jacot handles with awesome ease. After watching the act, 8-year-old Roger Duncan, by the process of elimination, was closer to knowing what he wanted to be when he grew up.

"I do not," asserted Roger, "want to be a lion tamer."

At the elephant show, trainer Floyd Smith was pleased with his pachyderm stars, even though he, and they, were working under a handicap — the show-must-go-on tradition was so strong in Honey that special arrangements had to be made.

Honey, one of the act's mainstays, is afflicted with an elephantine case of athlete's foot, caused by concrete cage floors. She cannot join the act yet. The other elephants balked at going on without her and Honey screamed angrily everytime Smith tried to sneak the other elephants out. Sneaking four elephants from here to there is not easy.

As a compromise, Honey was staked out near the performing elephants and everything — including elephants playing be-bop —went off well.

A bucking, rearing, battery-powered automobile, driven by Pancho Chimpanzee, was the hit of the monkey show, which offered several brand new routines. Oofie, for instance, rode the high unicycle — the first chimp locally, and maybe anywhere, to do so. Trainers Ben Fredrich and Mike Kostial watched pridefully.

The shows will run through Oct. 12. The schedule:

Weekdays: Elephant show, 10:30 a.m., 2 p.m.; lion show, 11 a.m., 2:30 p.m.; Chimpanzee show, noon, 3:30 p.m. Sunday and holidays: same as daily schedule in morning, all shows simultaneously at 2 and 4 o'clock in afternoon. There are no shows on Mondays.

FRISCO TRACKS HERE BLOCKED BY DERAILED FREIGHT CARS

Five freight cars piled up at Lindenwood station of the Frisco Railroad yesterday, delaying two passenger and two freight trains. No one was injured.

The cars were in the center of a train coming from Springfield, Mo. An executive of the railroad said apparently a brake beam on one car dropped out of place, snared a switch and caused the derailment. Two of the cars, all of which were empty, turned over.

Passengers on two inbound trains unable to pass the wreckage were transferred to taxicabs for the trip downtown.

SAVE!
ONLY GARAGE DOORS MADE IN ST. LOUIS
Morgan Door & Hdwe.
1018-24 Hadlemont DE. 8400

—IN DEBT?—
BRING US ALL YOUR BILLS—WE'LL PAY THEM ON PAYMENTS YOU CAN AFFORD AND GET YOU OUT OF DEBT.
DEBT MANAGERS, Inc.
Downtown—Room 506, 813 Locust St. CH. 0640 or CE. 5648
Midtown—4116 Easton Avenue. JE. 8623

MAYOR ASSERTS EARNINGS TAX IS FAIR TO COUNTIANS

Refutes Editor's Complaints That Levy Is Taxation Without Representation.

Taking issue with the contention by non-resident opponents that the municipal earnings tax is "taxation without representation," Mayor Raymond R. Tucker today made a vigorous defense "of the fairness and validity" of the revenue measure.

The Mayor said that the city was giving the residents of the county "a clear, measurable return for the small amount of money they must pay" under provisions of the levy of ½ of one per cent on income earned in the city.

"We are giving them streets to get to their work on. We are giving them water and fire and police protection and hospitals and all of our city services while they are working in the city," the Mayor said. "We care for their mental patients at Malcolm Bliss Hospital."

Replies to Editor.

The Mayor's statement was made in a letter of reply to the editor of a county weekly newspaper who wrote that he was opposed to the tax.

"As you know," the letter stated, "you are welcome to our Zoo, our Art Museum and at Tilles Park, which is in St. Louis county, although owned and operated by the city."

There is no parallel, the Mayor declared, between the historic Stamp Act of the British Government, which caused American colonists to raise the issue of "taxation without representation," and the city earnings tax.

The colonists wondered what they were getting in return for the British-imposed taxes, the Mayor stated, but county residents who work in the city don't have to wonder. He said they see them every day.

$2,000,000 From Outsiders.

Contribution of county residents to the earnings tax is about $2,000,000 annually, the Mayor estimated. "It would take a good many years for that $2,000,000 to even pay for the Red Feather Express Highway that carries so many St. Louis Countians through our city as they drive to and from their jobs," he asserted.

Without the earnings tax the city will be unable to make improvements, including the construction of additional expressways needed to carry both city and county residents downtown, he said.

The city and county are interdependent on many things and the city is asking for recognition of that interdependence, he added.

MONDAY STORE HOURS
9:30 A.M. to 8:30 P.M.
Wolff's 7th & Olive

FROM COAST TO COAST
More People Buy
WURLITZER PIANOS
Than Those of Any Other Name
LUDWIG MUSIC HOUSE
709 Pine St. 3535 S. Grand

CHURCH NOTICE CHURCH NOTICE CHURCH NOTICE CHURCH NOTICE CHURCH NOTICE CHURCH NOTICE

LAST OPPORTUNITY IN ST. LOUIS
to HEAR
Billy Graham
Geo. Bev Shea — Cliff Barrows — 1000-Voice Choir
IN *FOREST PARK
UPPER PARKING AREA; NORTH OF JEWEL BOX
SUNDAY, MAY 17—2:30 P.M.
*ROOM FOR THOUSANDS
*MESSAGE: 'World's Panacea'
*IN CASE OF RAIN ENTIRE MEETING MOVED TO KIEL AUDITORIUM

ST. LOUIS POST-DISPATCH

Founded by JOSEPH PULITZER
December 12, 1878
Published by
The Pulitzer Publishing Co.

Telephone MAin 1111 — 1111 *Olive St. (1)* *Address*

THE POST-DISPATCH PLATFORM

I know that my retirement will make no difference in its cardinal principles; that it will always fight for progress and reform, never tolerate injustice or corruption, always fight demagogues of all parties, never belong to any party, always oppose privileged classes and public plunderers, never lack sympathy with the poor, always remain devoted to the public welfare; never be satisfied with merely printing news; always be drastically independent; never be afraid to attack wrong, whether by predatory plutocracy or predatory poverty.

JOSEPH PULITZER.
April 10, 1907.

Saturday, May 16, 1953

LETTERS FROM THE PEOPLE

Doctors and Patients

To the Editor of the Post-Dispatch:

I am the father of four children. When we came to St. Louis 11 years ago we obtained the services of a well-recommended pediatrician. The war came along and the man was worked to death. His own doctor had to make him let up for fear of ruining his health. He took on two young doctors, both excellent pediatricians, to help him bear the burden.

But do you know what most of the mothers did? They wanted no part of the "assistants." It was the head man or nobody, although they knew him well enough to know he wouldn't dream of taking any but the best into his office.

There have been times when I also railed and stormed because the pediatrician wouldn't come out in the middle of the night. But the record shows that in 11 years of association, the doctor's decision as to whether he needed to come or not has been right exactly 100 per cent. When it was *really* necessary, he was there.

Regarding the younger doctors, any doctor will tell you there are always from 50 to 75 beginners sitting by the telephone wishing to heaven it would ring and that they had a call to make. But the American people are just as silly in 1953 as they were in 1903. They still think a doctor doesn't know anything until he's gray-haired, stoop-shouldered, near-sighted and dog-tired.

FATHER.

To the Editor of the Post-Dispatch:

I am the sister of Mrs. Alfred L. Schlesinger, and it was my trouble with pediatricians which prompted her to write her recent letter.

We are not condemning all doctors, but only writing in the hope that those doctors who are guilty will wake up and try to understand mother's feelings when her child is sick.

MRS. A. GARDNER.

To the Editor of the Post-Dispatch:

I think a big point has been missed. That is the time a doctor wastes on this racket they have of bringing well babies to their offices for "check-ups." All of their offices are crowded with young mothers who have been taught by their friends and their baby doctors that they are so stupid they can't use an judgment at all where their child is concerned.

I have known mothers who even seek advice on what diapers, socks and shoes to use. They'll wait for their "appointment"—a magic word! No wonder the doctors talk to the mothers over the telephone as if they were nitwits, and their judgment is not to be trusted as to whether a child is sick or not.

The baby doctors have oversold themselves and when they again treat their patients' mothers like they might have some sense and try to educate them to use their own judgment sometimes, they'll have more time to go to homes to visit the really sick babies.

OLD FASHIONED MOTHER.

To the Editor of the Post-Dispatch:

I am the mother of four young children and they are, thank heavens, healthy young ones. However, any time I have asked my pediatrician to come to the house, he has never failed to come.

MRS. J. H. JACOBSMEYER.

To the Editor of the Post-Dispatch:

It is a pity to read the suggestion of Mr. Link that the only way to get a doctor is to dangle cash before him. A person gets service when he pays his bills. I work for doctors and know how much they carry on the books. There are many times when a doctor sends out a bill and it is returned "no such address."

Ten dollars may be too much to pay for a house call for some people, yet they will pay it to the television repair man to hear him tell them it will cost $30 to fix the set.

MRS. J. L. NELSON.

To the Editor of the Post-Dispatch:

I must stick up for our pediatrician, who is conscientious as well as capable. She has been to our house late at night, as has the doctor who takes her calls when she is away.

MARY BELL SARD.
University City.

To the Editor of the Post-Dispatch:

I would like to suggest the perfect solution whereby Mrs. Schlesinger and her supporters can be assured of receiving prompt, adequate medical care for their children from the most considerate, efficient pediatricians one could desire.

The only requirement is that their husbands be members of the armed forces. It may be, though, as in my case, that he will be required to serve in Korea. As the Marines say, "Things are tough all over!"

Glencoe. MRS. V. E. PAUBEL.

How About the Little Man?

To the Editor of the Post-Dispatch:

It seems to me that our city officials have tried to create the impression that the state Senators from St. Louis who voted against the earnings tax are either a little stupid or they are just not interested in the welfare of the people.

I think it might be well if the viewpoint of these Senators was presented to the public. All we can hear is the side of Mayor Tucker and the members of Civic Progress, which is nothing but big business. How about the little man?

What happened to the Pentland plan that would provide exemptions for the small wage earner? If we must have an earnings tax let us go back to thinking about making it a fair tax. Let those who can most afford it pay.

IDAVONNE ROSE.

Pass the Hat If Necessary

The Missouri Senate displayed an unusually narrow and provincial attitude in declining to permit the state to contribute one red cent to the support of the Bi-State Development Agency. This was especially true of Senators within the Missouri part of the bi-state district. Only four of the 12 Senators representing St. Louis City and St. Louis, St. Charles and Jefferson counties voted for the bill; three were against and five absent.

Senator David A. Hess of St. Louis handled the measure, and he was the only St. Louisan to support it. Senator Edward J. Hogan voted against it, and the other five—Anthony M. Webbe, Harry J. Byrne, Robert Pentland, William E. Hilsman and Michael Kinney—were absent.

St. Louis county Senators Hartwell G. Crain and E. Gary Davidson supported it, but Charles A. Witte, the third countian, voted No. Senator Robert H. Linneman of St. Charles voted for the bill, but Senator Leo J. Rozier, whose district includes Jefferson county, was against it.

The agency has been living almost literally from hand to mouth, its finances being limited to grants from the Illinois Legislature and private charity. Yet despite the indifference of lawmakers on the Missouri side of the metropolitan district, it has made substantial progress. Within six months it expects to complete a $1,500,000 wharf and freight terminal in the new Chain of Rocks canal near Granite City, and it then may begin to pay its own way.

The Chain of Rocks project is financed by a private concern because the agency's own powers have not been defined in sufficient detail to make its bonds attractive to the bankers. A bill to remedy this difficulty was offered in the Missouri House and promptly killed, indicating pretty clearly what the Missouri Legislature thinks of the bi-state idea.

The trouble is that Missouri's legislators—and this unfortunately includes some of the St. Louis delegation—take only a very limited and narrow interest in the city and the metropolitan area. A few complaints which they may hear blind them to the real desires of the community. Their attitude toward the earnings tax is a case in point. Their cavalier rejection of the Bi-State Agency is another.

They have not paid enough attention to grasp the vision of St. Louis as a great and growing complex on both sides of the Mississippi. They do not see its potentials for growth and development. Nor do they stop to think that the alternative to progress is decay. Otherwise they would have followed the example of the Illinois legislators, men who might more easily be excused if they showed a lack of interest.

With vision, the Missouri Legislature would have backed this organization with all its potentials for developing a great community far beyond all artificial city limits. And where there is no vision, the people perish.

Bi-State Chairman Leif J. Sverdrup, and his colleagues cannot allow themselves to be disheartened by this myopic act of our legislators. Mr. Sverdrup and his associates have been paying their own expenses much of the time, and now they may have to pass the hat in the business community.

The orderly development of the metropolitan area is as necessary for St. Louis as light and air.

Missed Chance in Kirkwood

Kirkwood's Mayor William L. Berthold and the three other members of the City Council were wrong, we think, in deciding on the basis of their postcard survey not to fluoridate the city's water supply.

True, the results of the survey were far from conclusive. Even so, fluoridation was favored by a slight margin despite the vicious nonsense that anonymous opponents dragged out against it. But that is not the point. Mayor Berthold and Councilmen Carny, Farrow and Fischer were elected not to pass the buck to the people; they were elected to represent the people, to make decisions. No matter how many surveys they conduct, that is a responsibility they cannot avoid.

Fluoridation is indorsed by every important medical, dental and public health organization in the country. Mr. Berthold and the council will be failing their neighbors if they ignore this opportunity to attack dental decay in the children of their community. They ought to face up to their responsibilities as public officials and make this beneficial public health measure a reality in Kirkwood.

Who Voted How?

One of the *Post-Dispatch's* readers in Mexico, Mo., writes to ask us to print the lineup of the Missouri Senate on its vote of 17 to 9 to pigeonhole the Hess resolution in opposition to the offshore oil giveaway, now before President Eisenhower.

We regret that we cannot supply the information. The 17-to-9 vote was without a rollcall. Senators opposed stood and those in favor stood and that was that. Senator Edward V. Long, whose district includes Mexico, says he does not recall that he was in the chamber at the time. Had he been there, he says, he would have voted against burying the resolution.

The *Post-Dispatch* agrees that every State Senator should be on record on this issue and to this end we urge Senator Long, who is chairman of the Judiciary Committee, to call on his committee to report out the resolution for a record vote. Here are the Senators who can put the issue before the chamber for that purpose:

DEMOCRATS	
Long, *Clarksville*	**Noble,** *Kennett*
Quinn, *Maywood*	**Gibson,** *Independence*
Keating, *Kansas City*	**Spradling,** *Cape Girardeau*
Kinney, *St. Louis*	**Wilkinson,** *Kansas City*
REPUBLICANS	
Smith, *Springfield*	**Rozier,** *Perryville*
Robinett, *Mountain Grove*	**Friese,** *Carthage*
Crain, *Crestwood*	

Once the resolution is reported out, Senator Gibson, who is Majority Floor Leader, and Senator Kinney, who is President Pro Tempore, can see that the resolution comes to a vote. The opinion of the people of Missouri is entitled to this public expression.

El Mercurio to Peron

A newspaper in Santiago, Chile, has gone straight to the heart of Juan Peron's new order preventing three American press agencies from distributing foreign news in Argentina. *El Mercurio* says "the chaotic situation in Argentina explains but does not justify the attack" on the press services.

One time-honored technique of dictatorships is to meet the challenge of domestic problems by diverting attention to some foreign or outside "threat." In Peron's case the domestic problem is corruption and inflation brought on by his own rule. The "threat" is simply the printing of facts about Peronism—not inside Argentina, for that is forbidden, but everywhere else.

Peron has lately been trying to curry favor in Chile, but *El Mercurio's* editorial shows that Chileans can see across the Andes.

Germany's Vote to Rearm

Chancellor Konrad Adenauer's West Germany has become the first nation to ratify the European defense agreements and to approve, if only implicitly and reluctantly, the recruitment of German troops for the defense of the West—provided that the German Supreme Court does not rule that the action is unconstitutional.

Unhappily, Dr. Adenauer's campaign for all-out German participation in the Western alliance is deeply involved in partisan politics, in constitutional intricacies, in psychological apprehensions and in international mistrust. These may not seem the best stones for a foundation; yet what else did the builder have at hand?

It took astute political horse-trading and a "miracle formula" to get the limited approval of the Bundesrat, the upper chamber of the West German national legislature. The agreements were divided into four parts, and the chamber voted on only two of these. It did not vote on the peace contract, nor on the section under which Germany is to join five other continental nations in the raising of the proposed European army. The vote, 23 to 15, was only on sections dealing with finances, tariffs and the like.

The court opinion on this form of ratification cannot be anticipated. Dr. Adenauer asserts that the procedure was quite proper, that ratification in full was required only of the Bundestag, the lower parliamentary body. His opponents assert just the opposite. They also declare that rearming is forbidden by a constitutional provision which can be changed only by a two-thirds parliamentary majority. They are not going to lose much time getting into the courts.

Their concern is not all with legality. They also want votes and they know that rearmament is unpopular with a generation of Germans which remembers the bombings of World War II and which fears the return of the old militarists and arms-makers. They know that the French share their fears, and they declare that Germany cannot be trusted with an army for another generation if it is to remain a democracy. They also argue that rearming now would make the division of their country permanent.

But against these objections, valid or otherwise, must be set the far greater threat from the East. In spite of the current peace offensive, Europe, including Germany, must prepare to defend itself against aggression. The creation of an international army should quiet the fears of attack by one Western nation on another. Failure to create that army is a temptation to attack from beyond the Iron Curtain.

Chancellor Adenauer knows this. He belongs to the West. That is why he has surmounted one obstacle after another to bring his country into the proposed European Defense Community. It is to be hoped that his labors will not be undone at home and that they will be emulated in the other capitals of Western Europe.

Dig That Coronation

It is good to hear that New Orleans jazz will be dispensed at the coronation festival in London. American jazz, which as a matter of fact is all the jazz there is, makes friends wherever it is heard 'round the globe. It is anathema to the Kremlin for that very reason, a new friend of jazz being likely to be also a new friend of the country from which it comes.

From learning to like jazz to wanting a jazz band on hand in foreign parts at all times is a mere step. Consequently indigenous groups spring up, like the Roman New Orleans Jazz Band and the British Festival of Jazz Concert. They may not be Americans or Americans' sons, but they will do the playing till the Americans come.

This is all very hep as far as it goes, but the trouble is that musicians of other countries have caught on pretty well without catching on completely. They do not throw themselves into it—they only throw themselves at it, and a total disregard for consequences, an unreserved abandonment of oneself to the music, is the first, last, and middle essential of true jazz.

The more uninhibited American jazz musicians play for musicians elsewhere, the more likely the latter may be to catch the spirit as well as the technicalities of jazz musicianship. Sharkey Bonano and his New Orleans combo, playing a grand jazz coronation concert at the Royal Festival Hall, can be relied upon to give it everything they have got. The result may be a further internationalizing of that fine careless rapture which is jazz.

Reminder of a Debt

Coincident with the observance of Armed Forces day in the United States came the resumption of heavy fighting in Korea, following an attack by several thousand Chinese Communists against United States and South Korean positions.

It was as if the enemy decided unwittingly to give a particular point to the occasion on which the United States as a nation reminded itself what it owes to the gallant forces who have withstood the armed Red aggression which now lacks little more than a month of being three years old.

It was a reminder, too, that while every effort at achieving peace must go on, there can be no relaxing in the determination to be strong enough to protect the security of this country and the free world against the possibility of further Koreas, to say nothing of another world war fought with atomic weapons.

Armed Forces Day, 1953, which brought Air Force Secretary Harold E. Talbott to St. Louis to speak in connection with the over-all theme of "Peace Through Power," took on still further point because of the new concern over defense appropriations and the announced change in the nation's military leaders.

The Eisenhower Administration's budget would cut $5,100,000,000 from the Truman Administration's estimate of what is needed. Much of this heavy reduction would come from the Air Force. Does this endanger national security? Is the Air Force the arm of the service which can be most safely reduced? What will the effect of these cuts be on the planning and thinking of the war lords in the Kremlin? What will their effect be on our allies in NATO?

These are questions which must be answered and answered on the side of safety. The American citizen wants two things in his defense budget. He wants waste eliminated. He wants absolute safety provided. The country has as its President, Dwight D. Eisenhower, a great soldier who should be as well qualified as anyone to see that these demands are met.

"YOU SHOULDN'T BE BURDENED WITH ALL THIS STUFF"
—From The Washington Post.

Congress Can't Yield Sovereignty

The Mirror of Public Opinion

Claude Bakewell, when in Congress two years ago, said Constitution bars forfeiting offshore oil to states; it is not oil or land alone that would be transferred, he said, but national sovereignty; and that is not Congress's to give away, but the people's to keep.

From the Congressional Record of July 27, 1951

Mr. Bakewell. Mr. Chairman, I find myself in the position of being the only Republican member of the Judiciary Committee who signed the minority report on this bill. (Editor's Note: The bill to transfer offshore oil to the states.)

I am opposed to this legislation because I think it is detrimental to the best interests of the United States Government, and, secondly, because I think the proposed legislation is patently unconstitutional.

One need not belabor the point regarding the indispensability and utilization of oil, insofar as the defense and security of our country are concerned. I think it imperative that the United States Government maintain control and utilization of these vital and strategic oil deposits.

Claude Bakewell

I should think that the Iranian oil crisis today would make us stop and think before enacting this type of legislation.

With respect to the Iranian oil crisis, the Supreme Court, in its opinion in United States against Texas, was almost prophetic when they made this statement:

> The very oil about which the state and nation here contend might well become the subject of international dispute and settlement.

It has been repeated over and over today that the purpose of this legislation is to confirm title to these properties under the marginal sea in the respective states.

Supreme Court on Sovereignty

How, though, can the Congress of the United States enact legislation to confirm title in the states when the title is not in the states?

The Supreme Court has so ruled in the Texas case—and I quote again:

> When Texas came into the Union, she ceased to be an independent nation. * * *
>
> We hold that as an incident to the transfer of that sovereignty any claim that Texas may have had to the marginal sea was relinquished to the United States.

In other words, the Supreme Court of the United States has determined that the title to this property is in the United States. So how can you enact legislation to confirm that title in the individual states?

Mr. Hinshaw. Would the gentleman like an answer to that?

Mr. Bakewell. Yes, I yield.

Does Congress Have Authority?

Mr. Hinshaw. I take it that under Article IV the Congress has the power to dispose of or make any rules and regulations respecting the territory or other properties belonging to the United States. If this property does belong to the United States, then this legislation is in order to restore it to the states.

Mr. Bakewell. I agree thoroughly that the Congress has the power to transfer title to lands and to convey properties. However, I do not think that is the issue in this legislation.

We are not merely transferring property. We are not executing a deed to some property, or transferring something.

What we are endeavoring to do by this legislation is to release, to yield, or to dispose not merely of acreage or a few gallons of oil; we are endeavoring to dispose of, yield and transfer part and parcel of our national sovereignty.

That is the issue here. It is not a question of divesting the Government of some acreage. It is a question of whether or not the Congress has the authority to divest, or dispose of some national sovereignty.

In that regard, I would like to quote again from the opinion of the Supreme Court in the Texas case. With respect to national sovereignty, the opinion says:

> Dominion over navigable waters and property in the soil under them are so identified with the sovereign power of government that a presumption against their separation from sovereignty must be indulged.

And again from the same opinion:

> This is an instance where property interests are so subordinated to the rights of sovereignty as to follow sovereignty.

The question is: Can the Congress of the United States dispose of any of the sovereignty of this Government?

The Government and its representatives in Congress are confined by the limitations of the Constitution to just such powers as are specifically delegated to us. Nowhere in the Constitution of the United States is authority given to the Congress to yield, transfer, or dispose of any of our national sovereignty.

Congress Compounds Confusion

National sovereignty in this country resides in the people, and only the people may dispose of it.

The opinions of the Supreme Court are replete with statements that what is involved here is national sovereignty—and the Congress cannot dispose of national sovereignty.

It is, therefore, my opinion that this legislation is palpably unconstitutional. If it is ever finally enacted into law and is considered by the Supreme Court, I feel certain that the Court will declare the law unconstitutional. Then we will have compounded this confusion and none of the problems will have been solved.

Mr. Hinshaw. Mr. Chairman, will the gentleman yield?

Mr. Bakewell. I yield to the gentleman from California.

Mr. Hinshaw. Article 10 of the Bill of Rights says that the powers not delegated to the United States by this Constitution or prohibited to it by the states are reserved to the states respectively and the people.

People's Power to Yield

There is nothing in the Constitution anywhere or any of its predecessor documents that gives the rights of sovereignty and dominion over these lands to the Federal Government. For 150 years these rights of the states have not been challenged.

Mr. Bakewell. The gentleman is perfectly correct that the powers not given to the Congress of the United States are reserved to the States and to the people respectively.

The United States is the only government in the world today in which ultimate sovereignty resides absolutely with the people; so there can be no disposition or yielding of any national sovereignty through any other means than through the people themselves.

QUAIL GET THEIR BILLING

From The Nevada Daily Mail.

The many Vernon countians who have seen, in recent months, that magnificent film produced by the Missouri Conservation Commission, "Bobwhite Through the Year," will not be surprised to learn that it has received national kudos.

The United States Department of State recently wired the commission: "Your bobwhite film excellent. Department would like to enter it in Cortina D'Ampezzo Sports Film Festival. If you approve showing may we ship this print by air to Rome? Film can make positive contribution at this prestige showing competing for prizes in many categories."

Incidentally, if you haven't seen this amazing picture you should arrange with the local conservation agent to show it to your club or lodge or some other such gathering. You'll wonder why Hollywood gives Oscars to mere people.

Between Book Ends

Merciless Ex-Mrs. Macfadden

DUMBBELLS AND CARROT STRIPS: The Story of Bernarr Macfadden, by Mary Macfadden and Emile Gauvreau. (Holt, 405 pgs., $3.95.)

S. T. Williamson in The New York Times.

The subject of this frequently raffish memoir out-Hearsted Hearst in lurid journalism, out-Barnumed Barnum in showmanship, and his eccentricities make Lord Timothy Dexter, Newburyport's eccentric of long ago, seem in comparison as staid as the late George Apley.

He was born Bernard Adolphus McFadden, but for half a century he has attracted more than his share of notoriety under the rugged, theatrical name of Bernarr Macfadden, "Father of Physical Culture."

Bernarr Macfadden

The authors of "Dumbbells and Carrot Strips" are peculiarly fitted for this literary labor. One is the third and ex-wife of the elderly apostle of "the form divine" (he is now in his mid-80s).

Her collaborator was editor of Macfadden's *Daily Graphic*, the afternoon tabloid of the late 1920s, concerning which no descriptive adjective in the thesaurus can do justice.

The third Mrs. Macfadden was a Yorkshire carpetmill hand who had won 60 prizes in water and other sports events. When she was 19, she won the title of "Great Britain's Most Perfect Woman" in a contest sponsored in England by Macfadden.

She joined Macfadden's traveling health lecture and muscle show. High point of the evening was a six-foot leap by "Britain's Most Perfect Woman," 142 pounds in tights, upon the bare, tensed Macfadden solar plexus.

High point of the tour was the marriage of these two superb physical specimens, one nearly a quarter century older than the other, and a signed compact by the wife that the delivery as well as pre- and post-natal care of their children would be under physical culture supervision — no physicians present. After his wife had painfully produced four daughters, Macfadden undertook experiments in sex determination, and, account for it how you will, the next three offspring were boys.

Between her maternal duties Mrs. Macfadden read manuscripts for her husband's publications. Testimonials and life stories which came in the mail inspired her to propose a magazine composed of true stories of and by the semi-literate.

Thus, according to her account, was born *True Story*, which leaped to astronomical circulation—and profits. With an income of nearly a million a year, Macfadden wanted to found a New York newspaper and to become the first physical culture occupant of the White House. These ambitions were fed by a new editor-in-chief named Fulton Oursler, whom the collaborators depict as a gifted combination of Richelieu and Svengali.

Reader comment on "Dumbbells and Carrot Strips" is not likely to be feeble. Hilarious, fantastic, uninhibited and merciless are some words which come to mind.

The Saga of Swedenborg

THE SWEDENBORG EPIC, by Cyriel O. Sigstedt. (Bookman Associates, 600 pgs., $4.50.)

Well titled, this monumental treatise deals with the life and works of Emanuel Swedenborg (1688-1772). Here is an able and sympathetic presentation of the noted Swedish scientist and philosopher.

Swedenborg's versatility and industry were amazing. Anatomy, psychology, chemistry, physics and geology disciplined his mind. These studies formed an elevating plane for his later spiritual growth.

His theories as to the nature of the relation between spirit and body led him into depths of anatomical observation, especially of the brain, far in advance of the science of his time.

Readers of a thoughtful nature will be well rewarded by a perusal of this comprehensive and comprehending book.

FRED G. CARPENTER

Sunday Services and Special Events in Churches of the St. Louis Area

CATHOLIC EXHIBIT TO OPEN SUNDAY WITH HIGH MASS

Archbishop Ritter Will Be Celebrant at Outdoor Altar in Front of Soldier's Memorial.

By JOHN T. STEWART
Church Editor of the Post-Dispatch.

Archbishop Ritter Worldmission Exhibition, portraying Catholic missions around the world, will open tomorrow in the Exposition Hall of Kiel Auditorium, following colorful outdoor ceremonies.

The exhibition of Catholic missions, manned by the missioners themselves, will continue through Thursday and will be open to the public from 9:45 a.m. to 10 p.m. daily.

The exhibition will be opened formally by Archbishop Joseph E. Ritter, who will offer outdoor afternoon mass for the first time in St. Louis history. It was only recently that the Vatican authorized Catholic bishops to permit afternoon masses. Archbishop Ritter wil celebrate pontifical high mass at an altar which has been erected on the south side of Soldiers' Memorial, Fourteenth and Chestnut streets.

More than 20 priests, including two native priests from Uganda, British East Africa, and two from Hopeh, China, will assist Archbishop Ritter in the mass. A choir of 1600 church and school singers will sing, and a loudspeaker system will carry the event throughout the four-block Memorial Plaza area.

Prayers for Peace.

Archbishop Ritter has extended a special invitation to non-Catholics to attend the mass, which will be offered for world peace and the growth of the Christian religion. In a public statement he said: "As the dark cloud of war looms over the hearts and minds of men everywhere, honorable persons of all creeds turn to their Heavenly Father for consolation and guidance. . . . This Sunday a great communal prayer for peace will be offered before a monument erected by the scourage of war. . . . It is our prayerful hope that many will come to mingle with our petitions their own pleas for God's blessings and guidance in these shadowy days."

More than 5000 volunteer workers have shared in the elaborate preparations for the opening of the Worldmission Exhibition. Oliver L. Parks, general chairman, has predicted that the Sunday afternoon gathering may be one of the largest downtown crowds in the city's history. More than 105,000 adult tickets have been sold for the exhibition.

River Flotilla.

Opening ceremonies tomorrow will begin with a river parade bearing a 200-year-old statute of the Virgin Mary. The river flotilla will move from a dock at the foot of St. Louis avenue downstream to the foot of Market street, where it is due to arrive at 3:30 p.m.

The Ave Maria procession will form at the foot of Market street and march westward to Soldiers' Memorial. Five thousand school children in the procession will sing hymns as they march through the streets. The procession will move west on Market to Second street, north on Second to Chestnut, then west to Soldiers' Memorial.

For the celebration of the mass, the clergy taking part will march to Soldiers' Memorial from St. John's Basilica, Sixteenth and Chestnut streets.

The exhibition will close at 8 p.m. Thursday, when Bishop Fulton J. Sheen of New York will deliver a lecture in the Convention Hall of Kiel Auditorium.

Mission Sponsor

ARCHBISHOP JOSEPH E. RITTER will formally open the Worldmisson Exhibition with pontifical mass at 5 p.m. tomorrow at an outdoor altar in front of Soldier's Memorial.

DR. INGLIS WILL GO TO SCOTLAND FOR CHURCH MEETING

The Rev. Dr. Ervine P. Inglis, pastor of First Congregational Church, Webster Groves, will be a delegate to the International Congregational Conference at St. Andrews, Scotland, June 20-29, it was announced this week. He was commissioned as a delegate from the Missouri Congregational Conference Wednesday at the eighty-ninth meeting of the conference at Pilgrim Congregational Church.

The Rev. Dr. Inglis will sail from New York on June 3 and return Aug. 12. About 75 delegates from the United States will attend the conference to be held at St. Andrews University.

After the St. Andrews meeting, the Rev. Dr. Inglis will join the traveling seminar of the Council for Social Action of his denomination, led by the Rev. Ray Gibbons of New York, chairman of the council. The group will visit Italy, Switzerland, Yugoslavia, Berlin and West Germany, and France.

The Rev. Dr. Inglis's trip abroad is provided as a gift from his church where he is in his fifteenth year as pastor.

CHURCH NOTICES.

UNITY
3616 Bates Street, at Grand Blvd.
HILDA LOUISE EILERS WESTERMEYER, D.D. Minister
Sunday 9:30 A.M. and 11 A.M.
"THE LIFE OF CHRIST"
Wednesday 8 P.M.
"DARE TO TRUST GOD"

St. Peter's Church
EVANGELICAL AND REFORMED
St. Louis & Warne Avenues
9:30 A.M.—Church School Men's Forum
8:30 and 10:30 A.M.—Worship Hours
Sermon "SECURITY—Do We Want It?"
3 P.M.—Eden Seminary May Day
E. H. Hoefer, D.D.—M. F. Engelsdorfer

BETHANY
Evangelical and Reformed
Red Bud and Rosalie
THREE WORSHIP SERVICES
8:30, 9:30 and 10:45 A.M.
Mr. Ernest Luehrman, Preaching
SUNDAY SCHOOL 9:30 A.M.
Walter A. Schaar, Pastor
Irene Barrick, Music

ST. JOHN'S METHODIST
Kingshighway and Washington
9:45 A.M.—Church School
11 A.M. "SOME THINGS RIGHT WITH OUR GENERATION"
8 P.M. "The Greatest Commandment"
Ministers: ALBEA GODBOLD, Ph.D.
E. M. GITLIN, S.D.
Organist: CHRISTIAN H. HAHN

UNION AVENUE CHRISTIAN
UNION AND ENRIGHT
DR. HAMPTON ADAMS, Pastor
Church School: 9:30 A.M.
Worship Service: 10:45 A.M.
"LOVE AND LOYALTY"
8:30 P.M. FAMILY FELLOWSHIP
7:00 P.M. CHAPEL SERVICE
Dr. Adams

CHRISTIAN
CHURCHES (Disciples of Christ)
For location and time of services
Call PLateau 5102
W. Elbert Stein, Secretary
Disciples Council of Greater St. Louis

GRACE PRESBYTERIAN
Ridge and Clara Avenues
1400 NORTH 5600 West
9:30 A.M. Sunday School
11:00 A.M. Worship
Edward D. Ascherl, Minister

Attend the friendly
WINSTANLEY BAPTIST CHURCH
State St. at 20th, East St. Louis, Ill.
William J. Purdon, Pastor
Sunday Broadcast 11:05 A.M.
WTMV
1490 on your dial

TABERNACLE BAPTIST
2401 S. Twelfth
10:45 A.M.—"BE SURE YOUR SIN WILL FIND YOU OUT"
8:00 P.M.—"THE CHRISTIAN AND TEMPTATION"
Radio Message KXLW (1320 k.c.) 8:30 A.M.
"BAPTISM OF THE HOLY SPIRIT"
RALPH COUCH, Pastor

TRINITY TABERNACLE
(First Assembly of God)
7629 Natural Bridge Road
(DR. FRED LOHMANN, Pastor)
Sunday School 9:30 A.M.
Preaching 10:45 A.M.
Evening at 7:45
Pastor Lohmann Speaking
Co-operating BILLY GRAHAM CRUSADE
April 19th thru May 17th
Free Parking Lot on Church Grounds

MEMORIAL
Presbyterian Church
361 S. SKINKER BOULEVARD
11:00 A.M.
"Fussy Christians"
7:30 P.M.
"HOW TO LIVE HAPPILY"
Rev. J. Allen Blair, Pastor

BILLY GRAHAM PLANS LAST SERVICE SUNDAY

Crusade Will Close With 2:30 P.M. Rally in Forest Park Parking Area.

Billy Graham will preach his last sermon tomorrow in his month-long evangelistic crusade in St. Louis. He will speak at 2:30 p.m. from a platform in the parking area south of the Municipal Theater in Forest Park where he spoke last Sunday afternoon.

The service will last only one hour. More chairs will be provided for elderly persons than last Sunday, the Graham crusade office announced.

Evangelist Graham's regular Sunday broadcast, "Hour of Decision," was recorded on tape last night at Kiel Auditorium, for broadcast over the network tomorrow. This was done in order to cut the Sunday afternoon service to an hour. A large audience heard the recording of the broadcast last night.

The 1000-voice crusade choir will sing at the Sunday closing service.

"We had 40,000 in Forest Park last Sunday, and if the weather tomorrow is favorable, we may double that number," Billy Graham said today.

Nearly 300,000 persons have heard Billy Graham during the four weeks he has been here, his headquarters reported today. This includes the Sunday afternoon and week-night crowds in Kiel Auditorium, last Sunday's crowd in Forest Park, and special meetings which the evangelist has addressed elsewhere in the St. Louis area. The total attendance figure compares with the total of 307,000 persons who heard him last year in Washington, D.C., where his crusade lasted five weeks. There have been about 1500 conversions, or decisions for Christ, in the St. Louis meetings, the Graham headquarters announced.

A crusade office will be maintained here for about three months after the campaign closes, it was announced today. This is for the purpose of following up the persons who have been converted at the public meetings. This follow-up campaign will be under the direction of the Rev. Ira Peak, pastor of Tower Grove Baptist Church. Don Rosenberger of the Billy Graham staff has directed the follow-up during the crusade.

Billy Graham will spend a few days next week at his home at Montreat, N.C. On Tuesday, May 26, he will speak at the American Baptist Convention at Denver. On the following Sunday he will open a month-long crusade at Dallas, Tex. A group of churchmen from Dallas visited the Graham meetings and headquarters here this week. They included the local chairman of the Dallas crusade, the Rev. Ralph Bacon, director of the Baptist Association of Dallas.

CHURCH NOTICES.

Grace Church
METHODIST
Skinker and Waterman
9:30 Church School
9:30 and 11 A.M.—Morning Worship
"THE ROMANCE OF METHODISM"
Dr. Hager preaching
Ministers: W. H. Hager, R. P. Seaville
Mrs. Paul Friess, Organist and Director

SHARON TEMPLE
2621 N. BROADWAY
REVIVAL MEETING
BEGINNING MAY 17
each night 7:45 P.M.
Evangelistic Deliverance and Healing Service with singing and Worshiping of the Lord
Evangelist, D. Landers
Pastor: Margaret Hendrix
All Invited
UNDENOMINATIONAL

Fourth Baptist Church
13th and Sullivan Aves.
Inspiring Evangelistic Services will continue at the Fourth Baptist Church under the leadership of the gifted Evangelist
Dr. Reginald Wall
of Augusta, Ga.
beginning May 24th. Bill Weston will direct the singing.
LET'S KEEP THE REVIVAL FIRES BURNING AND SAVE SINNERS FOR CHRIST AND ETERNITY.
DR. OLIVER SHANK, Pastor

LAFAYETTE PARK BAPTIST CHURCH
Lafayette and Mississippi Aves., O. R. Shields, Pastor
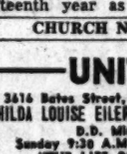
8:15 A.M. "NEW CREATURES"
10:45 A.M. "RESURRECTED LIFE"
7:45 P.M. "THE PRICE OF REDEMPTION"
Pastor Preaching
We Extend a Cordial Invitation to all who have made decisions for Christ in the Billy Graham Crusade to visit our church Sunday.
Morning Worship Service Broadcast Over KSTL 690 on Your Dial, 11-12 A.M.

EPISCOPAL CHURCHES
HOURS OF WORSHIP

CHRIST CHURCH CATHEDRAL, 13th and Locust. 8:00 A.M. and 11:00 A.M. 9:30 A.M. Church School. The Very Rev. Sidney E. Sweet, Dean. The Rev. Earle W. Potsdexter, Jr. Canon.

ALL SAINTS, Garrison and Locust. 8:00 A.M. and 11:00 A.M. The Rev. Joseph W. Nicholson.

ASCENSION, Goodfellow and Cates. 8:00 A.M., 9:00 A.M., 11:00 A.M. and 8:00 P.M. Church School 9:30 A.M. The Rev. A Malcolm MacMillan.

CHURCH OF THE HOLY COMMUNION, 7401 Delmar. 8 A.M., Holy Communion. 11 A.M. Morning Service and Sermon. Church School. The Rev. W. S. Nakenchild.

ST. AUGUSTINE'S, Bruno and Bladon Pl. 7:30 A.M., Holy Communion; 9:30 A.M., Church School; 11:00 A.M., Morning Service. Rev. Jessel T. Smith.

ST. JOHN'S, 3864 Arsenal St. 7:30 A.M., 9:30 A.M. and 11:30 A.M. The Rev. J. Hewit Poston.

ST. MARK'S, Clifton and Berlindo. 7:30 A.M., 9:30 A.M. and 11:00 A.M. Rev. Wm. Murray Kansas.

AFTON CHRIST CHURCH, Hoe Hampshire and Adelaide. Church School, 10:30 A.M.; 11 A.M.—Family Service. The Rev. L. F. Decker.

ST. MICHAEL and ST. GEORGE, Wydown and Ellenwood. 8:00 and 11:00 A.M. The Rev. John Francis Sant, D.D. The Rev. William M. Baxter, Minister of Education.

CARONDELET, ST. PAUL'S, 6518 Michigan. 8:30 A.M., Holy Communion. 9:30 A.M., Family Service and Church School. 11:00 A.M. Service. The Rev. Leo M. Prouty.

FERGUSON, ST. STEPHEN'S, 23 N. Clay ave. 8:00 A.M. Holy Communion; 9:30, Morning Service and Church School; 11:00 A.M., Morning Service. Nursery and Kindergarten. The Rev. Gordon S. Price.

ST. PETER'S, LADUE, Warson and Ladue Rds. 8:00 A.M. and 11:00 A.M. Church School, 11:00 A.M. The Rev. William N. Laird.

NORMANDY, ST. ANDREW'S, Lucas-Hunt Rd., near Lindbergh Ave. 8:00 A.M., Holy Communion. 11:00 A.M. Church School Morning Service. The Rev. William K. Russell.

OVERLAND, ST. PAUL'S, 2440 Vernon. 8:00 and 11:00 A.M. Church School, 9:30 and 11:00 A.M. The Rev. Edward T. Atkins.

CHRIST CHURCH CATHEDRAL
Thurs.—10:30 A.M.—Women's Auxiliary—United Thank Offering

UNITED LUTHERANS TO MEET MONDAY AT SPRINGFIELD

About 20 pastors and lay people from United Lutheran churches in the St. Louis area will attend the thirty-fourth annual convention of the Illinois Synod of the United Lutheran Church in America at Springfield, Ill., Monday through Thursday. There will be 300 delegates representing 153 congregations and 91,000 Lutherans in Illinois, eastern Missouri and other states.

The Rev. Dr. Harmon J. McGuire of Chicago is president of the synod.

Delegates from St. Louis will include: Advent Church, the Rev. Leland C. Ogan and Fred Bange; Faith Church, the Rev. Arthur M. Neumann and August Leu; First Church, East St. Louis, the Rev. Ronald H. Lind and Joseph Mermeistein; Mizpah Church, the Rev. George H. Hoog, Mrs. Albert Barth, Mrs. Harold Twellman; Reen Memorial Church, Clarence M. Turley Sr.; St. Mark's English Church, the Rev. William A. Hover, William A. Reindl, Knute B. Swennes, Walter H. Lerch; Trinity Church, Kirkwood, the Rev. Tressler Bolton, C. J. MacKinnon, William Pfeiffer; Unity Church, the Rev. Edward A. Cooperrider, Harold Kunst.

DELEGATES TO DENVER NAMED BY THIRD BAPTIST CHURCH

Third Baptist Church announced this week that it will send the following delegates to the American Baptist Convention at Denver, Wednesday through May 26: the Rev. Dr. C. Oscar Johnson, pastor; the Rev. Elvah A. Stokes, Mr. and Mrs. Clarance Swarm, Mr. and Mrs. William W. Martin, Mr. and Mrs. Edwin S. Pillsbury, and David Lichtenstein.

The church was represented at the Southern Baptist Convention at Houston, Tex., last week by the following messengers: Mr. and Mrs. Clarence E. Copeland; Mrs. N. A. Hughes, Miss Betty Hambley, Mr. and Mrs. George B. Campbell, and the Rev. Dr. Charles Forbes Taylor.

Third Church is a member of both the American (northern) and the Southern Baptist Conventions.

GLENDALE LUTHERAN CHURCH MARKS TENTH ANNIVERSARY

Glendale Lutheran Church, 1365 North Sappington road, celebrated its tenth anniversary last week. The congregation was organized in June 1943 with 18 members. It now numbers 490 persons, with 302 communicant members. The Sunday school has an enrollment of 215.

The Glendale church was dedicated on June 19, 1949. The Rev. Lewis C. Niemoeller has been pastor since May 4, 1947.

Council Designates Chicago.

The general board of the National Council of Churches has decided to keep the council's Midwest office in Chicago for at least 10 years.

CHURCH NOTICES.

UNITY
4526 West Pine Blvd.
Dale C. Newsum, Minister
SUNDAY, 9:30 and 11:30 A.M.
"A SURE THING"
WEDNESDAY, 8:30 P.M.
"Make a Mole Hill out of that Mountain"

THIRD BAPTIST CHURCH
Grand at Washington
C. OSCAR JOHNSON, Pastor
Tomorrow:
10:40 A.M.
"Why Join the Church?"
7:30 P.M.
"Special Duty"
Baccalaureate Service
Missouri Baptist Hospital Nurses
COOPERATING BILLY GRAHAM APRIL 19 TO MAY 17 KIEL AUDITORIUM
11:30—WIL—1430 on your dial

CHRISTIAN SCIENCE SERVICES
Sunday Lesson Sermon Subject
"MORTALS AND IMMORTALS"
Branches of the Mother Church, The First Church of Christ, Scientist, in Boston, Mass.
ST. LOUIS CHURCHES
First: 475 N. Kingshighway
Second: 5807 Murdoch Ave.
Third: 3524 Russell Blvd.
Fourth: 5569 Page Blvd.
Fifth: 3452 Potomac St.
Sixth: 3736 Natural Bridge
Seventh: 1122 Holly Hills
Eighth: 6200 Wydown Blvd.
UNIVERSITY CITY
First: 6900 Delmar Blvd.
WEBSTER GROVES
First: 17 Selma Ave.
KIRKWOOD
First: Washington and Clay
OVERLAND
First: Lackland and Midland
FERGUSON
First: 29 Randolph
BRENTWOOD
First: 2320 Brentwood Blvd.
HOURS OF SERVICE
Sunday Morning at 11:00
Sunday Evenings
First and Fourth Churches
St. Louis at 8:00
Fifth Church at 7:30
Wednesday Evening Meetings, which include Testimonies of Christian Science Healing in all Churches at 8:00 P.M.
Sunday School at all Churches for pupils up to 20 years of age.
Each of the above maintains a free Reading Room for the study and purchase of authorized Christian Science literature. The Reading Room in the downtown district is at 618 Olive St.
The Public is Cordially Invited
LISTEN TO "THE HEALING MINISTRY OF CHRISTIAN SCIENCE"
1st and 3rd Sundays KWK 10:15 A.M.
2nd and 4th Sundays KSD 8:15 A.M.

BISHOP HOLT MAKING VISIT TO MONTERREY

Will Speak Tomorrow at Dedication of New Union Church in Mexican City.

Bishop Ivan Lee Holt left St. Louis last night for Monterrey, Mexico, where tomorrow he will speak at the dedication of the new interdenominational Union Church.

The Monterrey Protestant congregation was organized nine years ago and now has 160 members. More than 100 persons attend Sunday school classes.

Bishop Holt's connection with the Monterrey church is described in the May issue of Outlook, monthly publication of the National Council of Churches.

"In 1944, at a Sunday school class conducted for Americans in the basement of the Mexican Methodist Church of Monterrey, the seven men attending expressed a desire for a church of their own," the magazine reports.

"On March 29 of the following year, they sat down with Bishop Holt to plan the first steps in organizing Union Church. . . .

"Significantly, Bishop Holt will be guest speaker at the ceremony dedicating Union Church of Monterrey to ever-widening Christian service. President of the World Methodist Council and chairman of the National Council of Churches' Department of American Communities Overseas, he has been a leader in the movement to provide Americans in many foreign lands with a Christian ministry."

Bishop Holt is bishop of the Methodist Church for the St. Louis area.

Monterrey, about 100 miles south of the border, has, among its 340,000 residents, "one of the largest groups of United States citizens in any foreign city," according to Outlook magazine.

"Support for the Monterrey church now rests primarily on the 50 families which form the nucleus of its congregation." They include citizens of many countries and members of nine denominations. The pastor is the Rev. Richard Drew Wolcott, a former colonel in the United States Army Chaplains Corps.

ETHICAL UNION MEETS

The American Ethical Union opened its forty-sixth annual national assembly at Washington, D. C., Wednesday. James F. Hornback, leader of the St. Louis Ethical Society, led the delegation from his group. Tomorrow he will share the platform of the Washington Ethical Society with its leader, George E. Beauchamp. This service will close the assembly.

CHURCH NOTICES.

CLAYTON
METHODIST
Maryland and Bemiston
Church School 9:45 A.M.
Worship Service 8:45 and 11 A.M.
"DISCIPLINE FOR LIVING"
Minister—D. B. Roberts
Minister of Music—H. W. Kolkmeyer

ETHICAL SOCIETY
(A Liberal Religious Fellowship)
11 a.m.—3648 Washington Blvd.
SAMUEL BARLOW
Lecturer, Composer, Literary Critic
"PLAYS OF SOCIAL SIGNIFICANCE"
Public Cordially Invited
9:30 a.m.—Sunday School

Young Doctor and Wife Will Serve In Puerto Rican Medical Mission

Dr. Robert C. Pronko Is Appointed to Staff of Ryder Memorial Hospital.

DR. ROBERT C. PRONKO

Dr. and Mrs. Robert C. Pronko were commissioned as medical missionaries to Puerto Rico Tuesday by the Congregational Christian Conference of Missouri at a service at Pilgrim Congregational Church.

Dr. Pronko is a son of the Rev. Stephen M. Pronko, pastor of Brentwood Congregational Church. He is now an interne at Indiana University Medical Center, Indianapolis. He has been appointed a staff physician at Ryder Memorial Hospital, Humacao, Puerto Rico, for three years, and will take up his duties there next Sept. 1.

Ryder Memorial Hospital is operated by the Congregational Board of Home Missions; it has 90 beds, and serves more than 20,000 patients a year, including clinic and laboratory service. The missionary hospital is in a land where 80 per cent of the people have hookworm.

Dr. Pronko will work in the clinic, the wards and operating rooms of the hospital, and when he has secured a Puerto Rican license will serve also in the outclinic.

He was born at Youngstown, Ohio, June 3, 1926. When he was five months old, his parents took him to the Philippines, where his father served with the Y. M. C. A. When the Rev. Mr. Pronko became minister of the Brentwood Church in 1939, Robert attended Mark Twain School and Brentwood High School.

Dr. Pronko served in the Army for two years in World War II. He was graduated from Drury College, Springfield, Mo., in 1948, and from Washington University Medical School in June, 1952.

Mrs. Pronko, the former Miss Evelyn Chaffin, holds a B. S. degree from Drury, and taught biology there.

Ryder Memorial Hospital cares for patients who have no means to pay. Free clinics are held five days a week and the average number of patients is about 100. Some pay a fee of 25 cents; but if they cannot pay they are given free service.

Another clinic is held one day a week in a Congregational church building at Negaubo, several miles from Humacao.

CHURCH NOTICES.

Don't Miss
BILLY GRAHAM
Sunday, May 17 at 2:30 P.M.
In
FOREST PARK
★
Last Meeting in St. Louis

DELMAR BAPTIST CHURCH
WASHINGTON AND SKINKER
EDWIN T. DAHLBERG, Pastor
10:50 A.M.
"THE DAYS ORDAINED"
35th Anniversary Sermon, Celebrating Dr. Dahlberg's Ordination Into the Ministry on May 14th, 1918.
7:30 P.M.
"RECLAIMING THE DESERT"
JAMES W. BENNETT
BAPTISM
COOPERATING BILLY GRAHAM APRIL 19 TO MAY 17 KIEL AUDITORIUM

CHURCHES OF CHRIST
WELCOME YOU TO THEIR SERVICES TOMORROW

ST. LOUIS AND ST. LOUIS COUNTY
CENTRAL—3005 S. Skinker. Bible School, 9:45 A.M.; Worship, 10:50 A.M., 7:30 P.M.; Young People, 6:30 P.M. T. F. Cauthen.
EVANS AND FRANCIS—Bible School, 10:00 A.M.; Worship, 11:00 A.M., 8:00 P.M.; Bible Study, 7:30 P.M. R. M. Moore.
FERGUSON—702 S. Florissant Blvd. Bible School, 10:00 A.M.; Worship, 11:00 A.M., 7:00 P.M. S. W. Bell and Eugene Davidson.
MARYLAND HEIGHTS—Fee Fee Road south of Dorsett. Bible School, 10:00 A.M.; Worship, 11:00 A.M., 7:30 P.M. George Estes.
MORGANFORD—Morganford and Thielen. Bible School, 10:00 A.M.; Worship, 11:00 A.M., 7:30 P.M. Hubert Lindsey.
OVERLAND—6122 Lackland Road. Bible School, 9:45 A.M.; Worship, 10:45 A.M., 7:30 P.M. Edwin Bourne.
RIVERSIDE—2347 S. 12th. Bible School, 9:45 A.M.; Worship, 11:00 A.M., 7:00 P.M. C. C. Hall.
SOUTHSIDE—4960 S. Broadway. Bible School, 10:00 A.M.; Worship, 11:00 A.M., 7:30 P.M. Albert Goodson.
SPRING AND BLAINE—1000 Blaine Ave. Bible School, 9:45 A.M.; Worship, 10:45 A.M., 7:00 P.M. T. Y. Carney.
WEST END—6152 Wagner Place. Bible School, 9:45 A.M.; Worship, 10:45 A.M., 7:30 P.M. Stori Watson.

ILLINOIS
ALTON—1520 Belle St. Bible School, 10:00 A.M.; Worship, 11:00 A.M., 7:00 P.M.; Bible Reading, 6:00 P.M. W. Y. Chancellor.
BELLEVILLE—112 N. Jackson. Bible School, 9:45 A.M.; Worship, 11:00 A.M., 7:30 P.M.; Young People, 6:30 P.M. Harry Sterling.
EAST ALTON—520 Monroe. Bible School, 10:00 A.M.; Worship, 11:00 A.M., 7:30 P.M. C. H. Shaffer.
EAST ST. LOUIS—5820 Caseyville St. Bible School, 10:00 A.M.; Worship, 10:50 A.M. 7:30 P.M. Paul Brown.
EAST ST. LOUIS—20th and Market (Mary Martin Center). Bible School, 10:00 A.M.; Worship, 11:00 A.M., 7:00 P.M. Eldridge Cannon.
GRANITE CITY—20th and Cleveland. Bible School, 10:00 A.M.; Worship, 10:45 A.M., 7:30 P.M. Nat Worsham.
MAPLEWOOD—7400 Fallon Springs Rd. Bible School, 10:00 A.M.; Worship, 10:45 A.M., 7:30 P.M. R. L. Thomas.
WOOD RIVER—Central and Madison. Bible School, 9:45 A.M.; Worship, 10:45 A.M., 7:00 P.M. Francis Burkett.
Radio Program KSTL (690 kc) 9 A.M.; KXOK (630 kc) 9:15 P.M.

SECOND PRESBYTERIAN
(Taylor and Westminster Place at 4500 Block)
11:00 a.m. PUBLIC WORSHIP
SERMON
"THE SHIELD THAT NEVER FAILS"
We are all seeking security and protection from the ills and cares of time and circumstance. We are afraid of sickness, bereavement, old age, poverty, war and death. Is there a way of life which will enable us to meet these things with composure and power?
DR. CLARKE Preaching
UPLIFTING MUSIC
Our gifted quartette will sing "Immortal Love, Forever Full" by Wallace, and the chancel choir will sing the anthem "The Lord Is Exalted" by West.

EPISCOPAL CHURCH UNITES 2 PARISHES

Ascension and Holy Apostles to Be Merged at Goodfellow and Cates.

Two Episcopal churches in northwest St. Louis—Church of the Ascension and Church of the Holy Apostle—will be merged at the former church, and the merged parish will be known as Church of the Ascension.

Announcement of the merger was made yesterday by both parishes.

Church of the Ascension is at Goodfellow boulevard and Cates avenue, and Holy Apostles is at Union boulevard and Maple avenue, six blocks east.

Except for Christ Church Cathedral, Ascension is the largest Episcopal Church building in the city. All activities of the merged parish will be centered there. Parish organizations of the two churches will be integrated. Church of the Apostles will be sold.

The Rev. A. Malcolm MacMillan, rector of Ascension, will be the rector of the merged parish. The Rev. Arthur E. Walmsley of Holy Apostles will be associate rector.

The two congregations will hold a last joint service at 11 a.m. tomorrow at Holy Apostles Church. On the following Sunday the united congregations will begin new services at the Church of the Ascension.

"This step is being taken as a result of a survey made by a unit of research of the Episcopal Church," a spokesman for the churches said. "This is the first development of an over-all movement of the Diocese of Missouri to strengthen its work in the metropolitan area. Holy Apostles was largely instrumental in founding a new mission in Normandy, and part of its resources will be used to establish a new church in the north end."

Church of the Ascension was organized in 1888. Church of the Holy Apostles was founded in 1895 as St. Philip's Mission. The present church on Union was built in 1911.

FEDERATED CHURCH COMBINES NAMES OF BOTH GROUPS

Kingshighway Presbyterian Church and First United Presbyterian Church, which have federated, will call their new church First United-Kingshighway Presbyterian Church, it was announced this week.

The agreement of federation has been completed by a joint committee and will be submitted to both congregations on Wednesday; the two congregations will meet separately to consider the agreement. If the agreement is approved by both groups, it will complete the act of federation.

After federation is completed, the new church will hold all services at First United Church, 6800 Washington avenue, University City. The Kingshighway Church property at Kingshighway and Cabanne avenue will be sold.

The Rev. Dr. Eldon Clay Frye, who has been pastor of Kingshighway Church since 1945, is pastor of the federated church. Since Easter, he has been holding Sunday services at 9:30 a.m. at First United Church and at 11 a.m. at Kingshighway Church.

CHURCH NOTICES.

ST. MARK'S
English Lutheran Church
United Lutheran Church in America
6337 Clayton Road
William A. Hover, Pastor
S. S., 9:30—Worship Service, 10:45 A.M.
"ABOVE ALL THINGS"

CHURCHES OF THE NAZARENE
Sunday School—9:30
Morning Worship—10:45
Evening Service—7:45
BELLEFONTAINE NEIGHBORS
Bellefontaine & Chambers Rds.
Rev. H. L. Jeter, Pastor.
CENTRAL, 1211 S. Newstead Ave.
Rev. Harvey C. Miller, Pastor
FIRST, 3965 St. Louis Ave.
Rev. Holland R. Landon, Pastor.
FERGUSON, 510 N. Florissant Rd.
Rev. Udell Moss, Pastor.
KIRKWOOD, 11036 Manchester Rd.
Rev. F. A. Walsh, Pastor.
LAFAYETTE PARK
2800 St. Vincent Ave.
Rev. B. G. Wiggs, Pastor.
MAPLEWOOD
Sutton & Hazel Aves.
Rev. Robert E. Harding, Pastor.
NORTH SIDE, 2601 N. 19th St.
Rev. James A. Young, Pastor.
OVERLAND
Lackland & Woodson Rds.
Rev. A. R. Aldrich, Pastor
SOUTH SIDE, 7100 Virginia Ave.
Rev. Otis James, Pastor.
WELLSTON
Kienlen & Wellsmar Aves.
Rev. S. T. Sumners, Pastor.

EPISCOPAL CHURCH UNITES 2 PARISHES
Ascension and Holy Apostles to Be Merged at Goodfellow and Cates.
Two Episcopal churches in northwest St. Louis—Church of the Ascension and Church of the Holy Apostle—will be merged at the former church, and the merged parish will be known as Church of the Ascension.
Announcement of the merger was made yesterday by both parishes.
Church of the Ascension is at Goodfellow boulevard and Cates avenue, and Holy Apostles is at Union boulevard and Maple avenue, six blocks east.
Except for Christ Church Cathedral, Ascension is the largest Episcopal Church building in the city. All activities of the merged parish will be centered there. Parish organizations of the two churches will be integrated. Church of the Apostles will be sold.
The Rev. A. Malcolm MacMillan, rector of Ascension, will be the rector of the merged parish. The Rev. Arthur E. Walmsley of Holy Apostles will be associate rector.
The two congregations will hold a last joint service at 11 a.m. tomorrow at Holy Apostles Church. On the following Sunday the united congregations will begin new services at the Church of the Ascension.
"This step is being taken as a result of a survey made by a unit of research of the Episcopal Church," a spokesman for the churches said. "This is the first development of an over-all movement of the Diocese of Missouri to strengthen its work in the metropolitan area. Holy Apostles was largely instrumental in founding a new mission in Normandy, and part of its resources will be used to establish a new church in the north end."
Church of the Ascension was organized in 1888. Church of the Holy Apostles was founded in 1895 as St. Philip's Mission. The present church on Union was built in 1911.

CHURCH NOTICES.

LISTEN TO BROTHER BEN
SUNDAY, KSTL, 690
3 to 3:30 P.M.
Come and Hear Him in Person at the
PENTECOSTAL CHURCH
4934 DELMAR
Every Night Except Monday

KINGSHIGHWAY PRESBYTERIAN
Kingshighway and Cabanne
and
1st UNITED PRESBYTERIAN
Washington and Kingsland
Sunday, May 17
9:30 A.M. and 11:00 A.M.
"RIGHT AND WRONG KINDS OF PRAYER"
ELDON CLAY FRYE, D.D., Minister
9:30 A.M. SERVICE Will Be Held at 1st UNITED PRESBYTERIAN
11:00 A.M. SERVICE Will Be Held At KINGSHIGHWAY PRESBYTERIAN
Mr. C. Albert Scholle and his choirs will furnish music at both services.
Parents are urged to attend the 9:30 a.m. service at 1st United while their children attend Sunday School.

CALVARY BAPTIST
Lillian and Emerson
NELSON REAGAN, Pastor
9:30 A.M. SUNDAY SCHOOL
10:45 A.M.—WORSHIP SERVICE IN PAULINE THEATRE, LILLIAN AND CLAXTON
PASTOR SPEAKING
6:45—A.M.—TRAINING UNION
8:00 A.M.—WORSHIP SERVICE IN CHURCH BUILDING
ORGANLOGUE* A Sermon from the Organ Console—by the Pastor
Announcing The Opening Of Our
TEENE-HALL
Thursday, May 21st, 7:00 p.m. Good place for teens to go.

THE CHURCHES OF THE NAZARENE
INVITE YOU TO ATTEND THE FOLLOWING REVIVALS
FIRST CHURCH
3965 St. Louis Ave.
Revival May 17-24
Services Nightly 8:00
Workers: Rev. & Mrs. Paul Martin, outstanding preacher and musicians.
Holland R. Landon, Pastor
CENTRAL CHURCH
1211 S. Newstead
Revival May 17-24
Services Nightly 8:00
Rev. Paul Stewart, Evangelist
Harvey Miller, Pastor
FERGUSON CHURCH
510 N. Florissant
Revival May 17-24
Services Nightly 8:00
Rev. S. V. Jackson, Evangelist
Rev. David Sparks, Musician
Udell Moss, Pastor
VALLEY PARK CHURCH
45 Main Street
Revival May 17-24
Service Nightly 8:00
Rev. W. A. Peck, Evangelist
A. E. Swope, Pastor
WELLSTON CHURCH
Kienlen at Wellemar
Revival May 17-24
Services Nightly 8:00
Rev. S. T. Sumners, Evangelist
Lee Suhling, Musician
S. T. Sumners, Pastor
MAPLEWOOD CHURCH
Sutton & Hazel
Revival May 24-31
Services Nightly 8:00
Rev. Bernie Smith, Evangelist
Robert E. Harding, Pastor
GOLDEN GATE CHURCH
2838 Selma
Revival May 27-June 7
Services Nightly 8:00
Rev. and Mrs. W. A. Peck, Evangelists
Dion C. Branaer, Pastor
OTHER NAZARENE CHURCHES WELCOME YOU TO THEIR REGULAR SERVICES
Sunday School, 9:45 a.m.; Morning Worship, 11 a.m.; Evening Service, 8:00 p.m.
BELLEFONTAINE CHURCH
10000 Bellefontaine
Harry Jeter, Pastor
KIRKWOOD CHURCH
11036 Manchester
F. A. Walsh, Pastor
NORTH SIDE CHURCH
2601 N. 19th
James Young, Pastor
SOUTH SIDE CHURCH
7100 Virginia
Otis James, Pastor
GOODFELLOW BLVD. CHURCH
Goodfellow at McLaran
Albert Wideman, Pastor
LAFAYETTE PARK CHURCH
2800 St. Vincent
B. G. Wiggs, Pastor
OVERLAND CHURCH
Lackland at Wagoner Road
A. R. Aldrich, Pastor
ST. CHARLES CHURCH
1020 N. Kingshighway, St. Charles, Mo.
David E. Sparks, Pastor
ALL CONVERTS IN BILLY GRAHAM CAMPAIGN CORDIALLY INVITED TO ATTEND THESE SERVICES
BACK TO GOD—BACK TO THE BIBLE
BACK TO THE FAMILY ALTAR

MARCIANO KEEPS TITLE; WALCOTT CHARGES SHORT COUNT

CHALLENGER KNOCKED DOWN IN FIRST, FAILS TO GET OFF FLOOR BEFORE TOLL OF 10

By W. J. McGoogan
Of the Post-Dispatch Sports Staff.

CHICAGO, May 16.—This city, scene of the famous long-count fight between Jack Dempsey and Gene Tunney which has been argued for 26 years, can now start a brand new sort of discussion. That is the battle of the short count.

Rocky Marciano, Brockton, Mass., retained his heavyweight championship of the world at the Stadium last night with a knockout of Jersey Joe Walcott, Camden, N.J., in two minutes 25 seconds of the first round of their scheduled 15-round contest.

And when Referee Frank Sikora waved that the fight was over, a storm of protest came from Walcott and his handlers, who claimed that Joe had been given a short count.

They plan to carry their case further today with a formal protest to the Illinois Athletic Commission through Attorney Angelo Malandra. But, as usual with such protests, little if anything is expected to come of it. It would appear that Walcott's lengthy ring career, which started in 1930, is ended at last.

Uppercut Floors Walcott.

It was the forty-fourth consecutive victory for Marciano as a professional with 39 of his triumphs coming through knockouts. It also was the first defense of the championship which he won from Walcott at Philadelphia last September with a knockout in the thirteenth round.

Chasing Walcott every second from the opening bell, Marciano caught up with Joe with a right hand under the heart. He followed with a left hook which landed on Walcott's cheek bone. Another right hand, this time an uppercut which exploded on Joe's chin, knocked him to the floor in a sitting position, his arm draped over the middle strand of the ring ropes.

There he stayed as the referee counted 10. He was off the floor at the count of 10, but not before it. He wanted to continue the fight, but the referee waved him away, then pointed to Marciano as the winner.

Walcott stalked about the ring gesturing in protest and walked to the referee declaring that it was only a nine count. The referee told him that he had counted 10 and that was that.

Then came the boos and the ring was in confusion as the handlers of both men milled around.

Joe Hardly Lands a Blow.

While Walcott was taking the count he didn't appear too anxious to get up. He had seemed sluggish even at the weigh-in at noon and he hardly landed a blow on Marciano in the abbreviated contest. Certainly he didn't land one which could have really been called a blow.

He held continually and up to the time Rocky caught him with the series of punches, he had clinched five times. He backed away from Rocky all the way.

As Marciano's hand was raised in token of victory the crowd booed.

After that everybody started to issue statements.

Walcott's manager, Felix Bocchicchio, who was in Joe's corner despite a recent severe heart attack, declared that the referee had counted "2-4-6-8-10. We were robbed."

Later in his dressing room, Walcott asserted that he was not hurt at any time and that he could have gotten up at the count of two. He said he never heard the referee count past seven.

That wasn't the way ringsiders got it, however, for the referee, who stood right over Walcott while he was counting, could be heard very clearly at least as far back as the third row.

Referee Defends Count.

"I was watching Felix in the corner and he signaled to stay down and take the full count," Walcott said. "I never heard the count past seven and I was off the floor at 10."

Sikora said, as he dressed after the bout, that he had picked up the count at three from knockdown timekeeper Frank Murphy and took it from there through 10.

"I gave an audible count," he said, "but I thought that Walcott was badly hurt, perhaps more than he cares to admit. When I counted the 10 he was still in a sitting position and as he got up his eyes were glassy and he was hurt."

Asked if he would have permitted the bout to continue had he thought Walcott got up before the count of 10, Sikora said that he would have done so.

"It was a heavyweight championship contest," he said, "and I would have had to let it continue. (In title fights, the compulsory eight count in a knockdown is waived.)"

Walcott also contended, contrary to the referee, that he had taken the last part of the count on one knee but that wasn't so.

Marciano Strategy Works.

Marciano said that he went out in the first round to try to hurt Walcott quickly.

"I felt the punches I hit him were good ones," he said. "He went down pretty good."

Even the announcement of the time of the ending of the fight was in confusion as it was announced at first as one minute 25 seconds which would have set a record for a quick ending in a heavyweight title contest, but that is not true of the correct time. Other title bouts have ended more quickly.

Charley Goldman, Marciano's trainer, was jubilant over the performance of Rocky, saying that he was a different Rocky from the one that had fought Walcott last September, that his short punches were more powerful and accurate.

The ending kept intact the tradition that no man has ever been able to regain the heavyweight championship after losing.

If Walcott is 39 years of age, as he admits, or older, as many believe, there would seem to be no demand for him to continue boxing.

"I am certainly not here to retire Walcott," said Jim Norris, president of the International Boxing Club, "but it would seem to me that he is finished."

Walcott outweighed Marciano 197¾ pounds to 184½.

13,266 Fans Paid $331,795 to See Heavy Title Bout

CHICAGO, May 16.

ATTENDANCE and receipts at the Walcott-Marciano heavyweight title contest were far below estimates and failed to break the indoor record which was set in the Stadium by Rocky Graziano and Tony Zale, middleweights, of approximately $422,000.

The paid attendance was 13,266 and gross receipts $331,795 with a net of $253,462. To this television added $300,000.

Each fighter was to receive 30 per cent of the net from everything, but Walcott was reported to have a guarantee of $250,000. If that is the case, Walcott, the challenger, will receive more than the champion as Rocky's share would approximate $166,038.60. — W. J. McG.

Manager Hints Rocky May Fight Again This Year

By a Staff Correspondent of the Post-Dispatch.

CHICAGO, May 16—Al Weill, manager of heavyweight champion, Rocky Marciano, said today that he might consider another title fight for Rocky this year, probably in September.

Jim Norris, president of the International Boxing Club, said he would like to match Marciano with either Roland La Starza or Ezzard Charles in New York in September, but that if Weill decides against Rocky making another defense in 1953 he would match Charles and La Starza.

Charles, who watched Marciano knock out Jersey Joe Walcott in the first round last night, said that he thought Joe must have lost track of the count.

"It reminded me of our fight in Detroit," the former heavyweight champion said.

"I knocked Joe down and I thought he was knocked out but he jumped up at the count of nine like he was on springs."

Charles said he would like to fight Marciano anytime Rocky is ready, "I am ready now and it looks like he's ready," Charles said.

Ezzard also said that if he fails to get a match with Marciano he was willing to take on La Starza or anyone else at anytime.

College Tennis

CONCORDIA 7, HARRIS 0.
SINGLES—Garth Ludwig, Concordia, defeated Rich Cadic, 6-1, 6-1; Norman Schulz, Concordia, defeated Gus Link, 6-3, 6-3; Ed Kaiser, Concordia, defeated Don Dietz, 6-0, 6-3; Ken Streufert, Concordia, defeated Dayle Martin, 6-4, 6-3; John Huber, Concordia, defeated Paul Remmer, 4-6, 6-4, 6-2.
DOUBLES—Ludwig and Schulz, Concordia, defeated Cadic and Link, 6-3, 6-2; Kaiser and Streufert, Concordia, defeated Dietz and Langdorf, 6-1, 6-2.

WASHINGTON 7, DEPAUW 2.
SINGLES—Allen Kohn (W.U.) defeated William Pendl, 6-4, 4-6, 11-9; Ned Pfeifer (W.U.) defeated James Manschot, 6-3, 6-1; Dick Lieber (W.U.) defeated Ron Liechty, 6-2, 6-1; Ted Haase (W.U.) defeated Pete Trees, 6-0, 6-2; Steve Schneider (W.U.) defeated Allen Burkhalter, 6-4, 6-4; Bob Wright (W.U.) defeated Jerry Pontius, 6-0, 6-0.
DOUBLES—Kohn and Ned Pfeifer (W.U.) defeated Pedl and Manschot, 4-6, 7-5, 9-7; Burkhalter and Trees (D.) defeated Lieber and Gus Pfeifer, 2-6, 6-2, 6-4; Liechty and Pontius (D.) defeated Jim Ziervogel and Don Pfeifer, 15-13, 6-2.

Rocky in Playful Mood

—Associated Press Wirephoto.

Flushed with victory, Champion ROCKY MARCIANO gives his manager, AL WEILL, a playful nudge on the chin with the same right that dropped Joe Walcott out of the title picture, in his dressing room following his one-round kayo victory.

Trail's End for Heavy Title Challenger

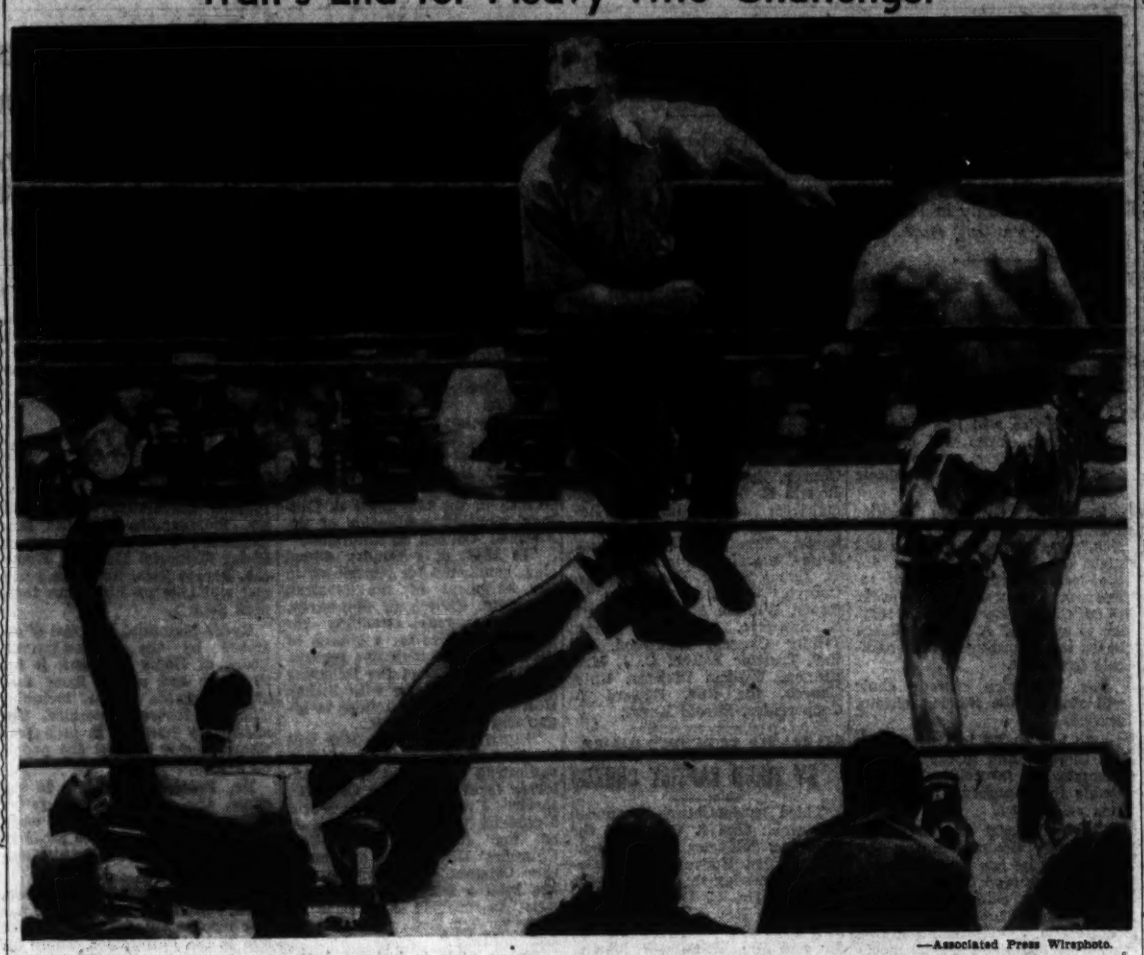

—Associated Press Wirephoto.

JERSEY JOE WALCOTT sprawls on his back in the first round of his championship bout with ROCKY MARCIANO (right). Referee FRANK SIKORA swings in to make the count.

TV-Radio Fans in New Tizzy: 'It Was a Stinking Fight'; 'Public Got Cheated Again'

CHICAGO, May 16 (UP)—For the second time within three weeks, the living-room tranquillity of millions of homes throughout the nation was disrupted by a televised fight.

The confused first-round finish of the world heavyweight title fight, in which Rocky Marciano knocked out Jersey Joe Walcott, produced a deluge of bewildered and indignant telephone calls to newspaper offices and radio stations across the country.

It was similar to the spontaneous coast-to-coast uproar which followed the lightweight title match in Boston, April 26, in which a referee allowed Chal lenger Tommy Collins to be knocked down by Champion Jimmy Carter 10 times before stopping the fight in the fourth round.

"The public got cheated again," bitterly complained one fan who phoned the United Press office. "I'm glad I wasn't one of those suckers who paid $50 for a ringside seat."

The New York Mirror reported a call from a bemused fan, his voice obviously heavy with sleep, asking if the fight had started yet or was it called off because of rain.

One Urges Boxing Inquiry.

The N.B.C. television switchboard in Washington, D.C., reported a flood of telephone calls, "all of them extremely unfavorable," within minutes after the end of the fight. An N.B.C. official said some callers wanted to know the address of the "International Boxing Commission" so they could complain about the ending of the fight.

"Some said they were through watching fights," he said.

The Pittsburgh Press reported this complaint from a disgruntled televiewer: "I don't know if the blame was in the count or Walcott's handlers, but somebody really smelled the place up."

In Omaha, Nebr., a man told the World-Herald: "I am sending you $50 to begin an investigation of boxing."

"It was a stinking fight," and "the worst thing that ever happened in boxing history," a Des Moines, Ia., newspaper desk-man was told.

In Washington, New York, Philadelphia and several other cities, there were the inevitable "clockers," who claimed they timed the length of Walcott's knockdown, and all protested that Jersey Joe was on the canvas only from seven to 9½ seconds.

Many callers in Minneapolis wanted to know if the fight would be protested, while others called to ask sports writers if they thought the fight "was on the level."

City Council Disappointed.

In Kansas City, the City Council delayed its regular meeting until the fight was over. When it ended so abruptly, the council was unanimous in its disappointment. Some Kansas City fans who called station KCMO for the fight result, clucked sympathetically "that poor old man," when they learned the outcome.

The San Francisco Chronicle reported some of its callers sounded semi-hysterical and all outraged. One man maintained the fight "proved that boxing was dead" and that "Congress should investigate." Another said it "proved that Walcott was over 50 years old."

The ringsiders at Chicago Stadium were just as disgruntled:

John D. Holahan, a member of the Pennsylvania State Boxing Commission, said: "Thank heaven this didn't happen in Pennsylvania. I'd have been run out of the country."

Fans complained:

"I paid $30 for a seat and I wouldn't give a dime to see another fight again."

"The lousiest farce and the worst thing I've ever seen. And to think I paid $50 to see it."

Nobody, it seems was happy, except Marciano.

Veteran of 16 500-Mile Races Killed in Crash

INDIANAPOLIS, Ind., May 16 (UP)—Qualification trials for the Memorial Day auto race opened today in mourning for Chet Miller, dean of the 500-mile drivers.

Miller, 50 years old, of Glendale, Calif., was killed in a Novi Governor Special traveling 138 miles an hour yesterday while practicing for the trials.

Two other drivers spun off the track.

"Everybody in this business is a showman and the show goes on," said Wilbur Shaw, president of the Speedway Corp. and three-time winner of the race.

New records of around 140 miles an hour were predicted for the qualifying runs. Weather improved over the rainy days of the past week.

The fastest qualifier in the four-lap 10-mile sprint will get the inside, front-row berth when the 33 fastest cars from a field of 83 nominated get off on the 200-lap grind May 30.

Miller was killed when his car hit a retaining wall at the southwest turn of the brick and asphalt track. A veteran of 16 auto races here, he had talked last year of retiring because "I'm getting too old for this business."

Miller was the forty-first fatality at the Speedway. His death was the first since George Metzler of Indianapolis cracked up two days before the 1949 race.

Miller set a Speedway record of 139.6 miles an hour for one lap and another of 139.034 for four laps in 1952. His best performance was in 1938 when he finished third behind the late Floyd Roberts and Wilbur Shaw. Miller also placed fifth in 1936, sixth in 1941 and tenth in both 1931 and 1935.

He is survived by his wife.

Blair and Miss Villegas Pace Westborough Fields

By Robert Morrison

Jim Tom Blair, the husky Missouri amateur champion who prefers to be listed from St. Louis because of a new business connection here, was the Westborough Round Robin leader as the men reached the double-round stage in the tournament today.

The 21-year-old son of the state's lieutenant-governor bogied three of the last five holes in the second round yesterday or he would have been in better position than his resulting plus-25 standing.

"I'm hitting the ball well, my putting's been pretty good and I'm shooting for that low medal score," said Jim Tom.

He was not at that moment low in medal count, however. His second round 68 gave him only 138 and ahead of him were Dale Morey, the Martinsville (Ind.) color-bearer, and Hillman Robbins Jr., collegiate flash from Memphis.

Red Pants Morey, ablaze with color and good golfing, had the best round of the present competition so far when he shot a three under par 67 for 135. Morey was out in 30 strokes, six under par, and it was as good a tournament score as anyone could remember for Westborough's first nine, which this year has been remodeled slightly. Morey birdied the last five holes in a row on that stretch.

Robbins Finishes With 68.

Robbins, just 21, was almost as hot and even more consistent. While Morey lost strokes to par on the back nine, Robbins coolly completed a round of 68 for 137. And the point standings were close—plus 20 for Morey and plus 17 for Robbins.

St. Louis's Bob Cochran, shooting 69-70—139 and continuing the form that carried him to the North and South semifinals at Pinehurst, was next in line with plus 10.

The point standings determine the winner. They are based on the medal score difference of each player's score as compared to each of the other players in his group in each round. After a double round today, the 16-player men's division go into the final round tomorrow.

Miss Villegas Is Leader.

In the women's division, in which nine players are competing, the title will be decided today, and in good position to repeat as champion was Mary Ann Villegas, pert New Orleans sharpshooter.

Miss Villegas got through two rounds yesterday with 72 and 77 for a 54-hole total of 232 and a plus 45 standing at the head of the list. Her nearest pursuer was Mrs. Ann Casey Johnstone, who shot 80-74 on the second day, likewise for a 232 medal total. In points, however, Mrs. Johnstone was second with plus 18.

The two front runners met in the second round with Miss Villegas picking up eight points on the encounter, and their remaining opponents offer little opportunity for either to make a big spurt ahead.

As an added feature for the Friday gallery which reached the number of about 200, a driving contest was held. And big Jim Tom Blair beat Hobart Manley, whose drives have been spectacular in the tournament. Blair hit his shot 310 yards, Manley 265. Robbins hit one 290.

Westborough Results.

MEN' DIVISION

Dale Morey, Martinsville, Ind.	68-67	135
Hillman Robbins Jr., Memphis	69-68	137
Jim Tom Blair, St. Louis	70-68	138
Bob Cochran, St. Louis	69-70	139
Jack Geiss, St. Louis	73-69	142
Jim Jackson, St. Louis	70-73	143
Hobart Manley, Savannah, Ga.	73-71	144
Dick Collard, New Orleans	74-71	145
Les Johnstone, Mason City, Ia.	71-74	145
Arnold Blum, Macon, Ga.	72-73	145
Larry Moller, Quincy, Ill.	76-71	147
Jim English, Topeka, Kans.	71-78	149
Dave Logan, Chicago	71-75	146
Don Schumacher, Dallas	72-78	150
Ross Collins, Monticello, Ark.	78-74	152
Gus Moreland, Peoria, Ill.	79-74	153

WOMEN'S DIVISION

Mary Ann Villegas, New Orleans	83-72-77	232
Mrs. Ann Johnstone, Mason City, Ia.	78-80-74	232
Barbara McIntire, Toledo	74-83-77	234
Betty Rushing, El Dorado, Ark.	83-82-79	244
Jane Nelson, Indianapolis	81-85-78	244
Joyce Zinke, Waterford, Wis.	81-83-81	245
Marian Gault, Kansas City	79-80-86	245
Mrs. Dorothy Webb, Centralia, Ill.	83-87-83	253
Susan Driscoll, St. Louis	90-90-85	261

SECOND DAY STANDINGS

MEN'S DIVISION

Blair plus 25, Morey plus 20, Robbins plus 17, Cochran plus 10, Geiss plus 6, Manley plus 4, Johnstone minus 9, Jackson minus 3, Moller minus 3, Logan minus 6, Collins minus 6, Blum minus 9, Collard minus 9, English minus 13, Schumacher minus 14, Moreland minus 16.

WOMEN'S DIVISION

Villegas plus 45, Johnstone plus 18, Nelson plus 16, McIntire plus 14, Zinke minus 2, Rushing minus 5, Gault minus 7, Webb minus 39, Driscoll minus 40.

Concordia's 11-Game Winning Streak Ends

Special to the Post-Dispatch.

SPRINGFIELD, Ill., May 16 — Springfield's Concordia Seminary baseball team not only ended the 11-game winning streak of St. Louis's Concordia Seminary yesterday in a 5-4 game but the Springfield nine also gained revenge for a 15-5 beating suffered in St. Louis last Saturday. The teams meet again today.

The Springfield team scored its five runs in the first inning on a pair of walks, an error and three hits, one a three-run triple by Second Baseman Paul Woidke. The St. Louisans made one run in the second and pushed three across in the seventh.

Concordia of St. Louis	AB	R	H	Concordia of Springfield, Ill.	AB	R	H
Herring ss	4	0	1	Palomaki cf	2	1	0
Boecser 2b	4	0	0	Mattoon lf	3	1	0
Weber cf	4	0	0	Rodewald lf	1	0	0
Borchardt, lf	3	0	0	Brauner ss	4	1	0
Thiele c	4	1	1	Wright 1b	4	1	1
Helberg 3b	4	1	1	Krieger c	4	0	1
Discher 1b	3	1	1	Riemer 3b	4	1	1
Bernthal rf	3	0	0	Borger rf	3	0	0
a-Lutz	0	0	0	Boaen rf	1	0	0
Prange p	1	1	0	Woidke 2b	4	0	2
				Jagow p	2	0	0
Totals	33	4	4	Weisgren p	1	0	0
				Totals	31	5	5

a-Flied out for Bernthal in ninth.

Team.	1	2	3	4	5	6	7	8	9	
Concordia	0	1	0	0	0	3	0	0	—	4
Springfield	5	0	0	0	0	0	0	0	—	5

Kirkwood Puts Seven Athletes In State Finals

By Harold Tuthill
Of the Post-Dispatch Sports Staff.

COLUMBIA, Mo., May 16—Kirkwood High, remembering how the tortoise beat the hare and that the race is not always to the swift, was confident today it could capture the State Class A outdoor track title by scoring heavily with seconds and thirds.

The Pioneers of Emil Wiggins did very well in yesterday's preliminaries, qualifying seven for the finals. That number was second only to the ten qualified by the record-breaking Kansas City Southwest team which will be matched against the best St. Louis has to offer.

That is true particularly in the dashes and hurdles where Charley Batch of C.B.C. will try to beat Roger Ornduff of Southwest in the hurdles and Dave Rosenberg of University City will try to whip Mickey McHugh of Southwest in the sprints.

Ornduff tied the low hurdles of 20.1 seconds in the second heat of the trials and then came back in the semi-finals with a new time of 19.4. He beat Batch in the second effort, but to observers it appeared the C.B.C. flash was not running as hard as he can. The main idea was to qualify.

Ornduff's 19.4 lowered the 20.1 record set by George Simpson of Columbia last year.

Batch and Ornduff won their respective heats in the high hurdles. Tom Hicks of Kirkwood qualified in both hurdles and Herb Trask survived the semi-finals of the olws to further raise Kirkwood's hopes of replacing University City as the meet champion.

The Indians have a sure point-getter in Rosenberg because he and K.C. Southwest's McHugh should be 1-2 in the 100 and 220-yard dashes.

Another Southwest boy, Lynn Goodman, set a new shotput mark of 53 feet, 8⅝ inches. The old mark of 53 feet, set by Carroll Maas of Kirkwood in 1948, also was broken by yesterday's No. 2 finisher, Charles Mehrer of Kansas City Hogan. Mehrer's toss went 53 feet, three inches.

Roosevelt had five qualifiers, while C.B.C. had four, University City three, Webster Groves two, Beaumont and Southwest of St. Louis, one each.

The St. Louis qualifiers by events:

100-yard dash—Rosenberg of University City, Pete Van Dam of Kirkwood and Ray Voight of Roosevelt.
220—Rosenberg, Van Dam and Jim McNeill of Roosevelt.
440—Pete Orr and Don Patty of Webster Groves, Voight, McNeill, Dave Proctor of Kirkwood.
High hurdles—Charles Batch, C.B.C., Tom Hicks, Kirkwood.
Low hurdles—Batch, Hicks, Herb Trask of Kirkwood, Jim Kapelski of Beaumont.
Shotput—Bob Kilcoffin, Southwest and Ken Scheffel, Roosevelt.
Discus—Jim Meiners, C.B.C., Don Berkemeier, University City.
880-yard relay—Kirkwood and C.B.C.

Middlecoff Plus 25 in $17,500 Golf Tourney

WESTBURY, N. Y., May 16 (UP)—Cary Middlecoff of Memphis, 10 under par for three rounds and three points ahead of the field, faced two of his top challengers today in the $17,500 Palm Beach round robin golf championship.

The 32-year-old Memphis dentist, out in front with a total score of plus 25, opened the fourth round against third place Jimmy Demaret (plus 16), Byron Nelson, who was tied for fourth with Jackie Burke at plus 12, and trailing Tommy Bolt.

Three points behind in second place was Lloyd Mangrum of Chicago, 12 under par for three rounds, with a score of plus 22. Mangrum was paired against Burke, Jim Ferrier (plus eight) and Doug Ford (minus 3).

Middlecoff, Mangrum and Ford provided the big stir yesterday with spectacular rounds that shattered or tied the Meadowbrook course record of 66 set Wednesday by Bobby Locke and Byron Nelson.

Middlecoff blazed a 64-66 on the par 70 layout as he forged into first place, while Mangrum racked up two 65's to hold second place.

Trailing Middlecoff, Mangrum, Demaret, Nelson and Burke were Jim Ferrier of San Francisco at plus eight, Dave Douglas of Newark, Del., even, Bobby Locke of South Africa, minus one, Ford minus three, Ted Kroll of New Hartford, N. Y., minus five, Tommy Bolt of Maplewood, N. J., minus six, Jim Turnesa, minus eight, U. S. open champion Julius Boros of Mid Pines, N. C., minus 12, Sam Snead, White Sulphur Springs, W. Va., minus 13, Claude Harmon of Mamaroneck, N. Y., minus 23 and Ed Oliver, Palm Springs, Calif., minus 24.

IN ST. LOUIS IT'S HILL-BEHAN for Trellis ____ $1.29 up

MAY BRAKE SPECIAL!
WE WILL
- Pull Front Wheel
- Inspect Master Cylinder and Add Fluid
- Adjust Foot Brakes
- Set Pedal Clearance
- Adjust Parking Brake
- Road Test Car

$2.75
ANDY BURGER Motors
3454 S. GRAND LAfayette 7600
Your South Side Ford Dealer

The Scoreboard

AMERICAN LEAGUE

	1	2	3	4	5	6	7	8	9	R.	H.	E.
DETROIT (At Philadelphia)										0		
PHILADELPHIA										1		

Batteries: Detroit—Hoeft and Batts; Philadelphia—Bishop and Murray.

CHICAGO (At New York)
0 0 0
NEW YORK
0 0
Batteries: Chicago—Pierce and Lollar; New York—Raschi and Silvera.

CLEVELAND (At Boston)
0 0
BOSTON
0 0
Batteries: Cleveland—B. Lemon and Tipton; Boston—McDermott and White.

NATIONAL LEAGUE

PITTSBURGH (At Chicago)
0
CHICAGO

Batteries: Pittsburgh — Dickson and Garagiola; Chicago—Rush and Atwell.

Philadelphia (Simmons) at Milwaukee (Liddle) 2:30.

Night Game.
New York (Maglie) at St. Louis (Mizell) 8 o'clock.

Postponed Game.
Brooklyn at Cincinnati, rain.

How They Stand

NATIONAL LEAGUE.

Club.	W.	L.	Pct.	Win.	Lose.
Philadelphia	15	7	.682	.696	.652
Milwaukee	15	7	.682	.696	.652
Brooklyn	14	10	.583	.600	.560
St. Louis	12	9	.571	.591	.545
New York	11	14	.440	.462	.423
Pittsburgh	9	15	.375	.400	.360
Chicago	7	13	.350	.381	.333
Cincinnati	5	13	.278	.316	.263

AMERICAN LEAGUE.

Club.	W.	L.	Pct.	Win.	Lose.
New York	17	8	.680	.692	.654
Chicago	17	11	.607	.621	.586
Cleveland	13	10	.565	.583	.542
Boston	13	11	.542	.560	.520
Washington	13	14	.481	.500	.464
St. Louis	12	14	.462	.481	.444
Philadelphia	12	15	.444	.464	.429
Detroit	7	21	.250	.276	.241

Yesterday's Results.

NATIONAL LEAGUE.
Cardinals, 9; Brooklyn, 3.
New York, 7; Cincinnati, 3 (11 innings).
Philadelphia, 1; Chicago, 0.
Milwaukee, 4; Pittsburgh, 3.

AMERICAN LEAGUE.
Browns, 4; Washington, 0.
Detroit, 7; Philadelphia, 6.
Chicago at New York, rain.
Cleveland at Boston, rain.

Sunday's Schedule.

NATIONAL LEAGUE.
New York at St. Louis, 2:30 p.m.
Philadelphia at Milwaukee (2), 2:30 p.m.
Brooklyn at Cincinnati (2), 1:30 p.m.
Pittsburgh at Chicago (2), 1:00 p.m.

AMERICAN LEAGUE.
Browns at New York (2), 1 p.m.
Chicago at Washington, 1:30 p.m.
Cleveland at Philadelphia (2), 12:05 p.m.
Detroit at Boston (2), 12:30 p.m.

Patterson Bowls 1451, Easter 1396 in Meet

CHICAGO, May 16 (AP)—Two St. Louis bowlers yesterday failed to challenge the 1649 leading total of Rudy Pugel of Milwaukee in the Petersen classic tournament, which carries a top prize of $10,000.

Ed Easter was only able to muster 1396 pins over the eight-game route. His games were 144, 197, 216, 191, 155, 175, 120 and 198. Pat Patterson did a little better as he finished third on his 16-man squad with 1451. Patterson had games of 180, 179, 179, 200, 195, 166, 179 and 173.

Ladue Golf Team Wins.

The Ladue High School golf team, paced by Larry Roper's 37, defeated Mercy High, 298 to 299, yesterday at the Lakeside Golf Club. Jimmy Remmert shot 40 for Mercy.

1953 DODGE
$495.00 DOWN $58.94 PER MONTH
E. B. JONES MOTOR CO.
8220 NATURAL BRIDGE

J. W. DANT
BOTTLED IN BOND
Sour Mash
100-Proof Kentucky Bourbon
3.92 Fifth
at all PEOPLES 9-0-5 LIQUOR STORES
"World's Largest Package Liquor Chain"

SITE
REGULAR GASOLINE
19.9 TAX PAID
PARK AND PENNSYLVANIA
7329 ST. CHARLES ROCK RD.
8230 NATURAL BRIDGE
1775 LEMAY
GRAND AND EASTON
14th AND MULLANPHY

Cardinals Are Six Games Ahead of Their 1952 Pace

Birds' One Big Round Shatters Roe Jinx

By Bob Broeg

Taking stock in the middle of the month, the Cardinals today began the straw-hat season—that's what the calendar says, anyway—with a six-game edge over a year ago.

The difference in mid-May from one season to the next is healthy, too, because last year at this time the Redbirds had played six more games and lost them. They were gone beyond recall.

Another big difference between the new season and the old one is the Cards' happy faculty of doing unto others—namely, the Koslos, Erskines and Roes—what had been done so often to the Redbirds in the past.

The Cardinals finally caught up with the Giants' Dave Koslo the last time they faced him last season, breaking his string of 13 straight victories over them, and they beat the stocky New York southpaw again in their first try this year.

Preacher's String Ends.

Carl Erskine's seven-game string over the Redbirds was ended rudely before the Brooklyn righthander could retire a batter Thursday night, and yesterday afternoon Preacher Roe's luck ran out almost as fast after the skinny old southpaw had won 10 in a row from the Cards.

For the first time since Aug. 28, 1950, the home forces tied the can to the Preacher, belting him out with a savage six-run second inning that led to a 9-3 victory over the defending champion Dodgers.

Bidding to become the first National League pennant-winner to repeat since the Cardinals' three-year reign ended in 1945, Brooklyn apparently won't be able to rely on its conventional quick getaway from the barrier. A year ago this date the Dodgers were tied with the Giants for first place, having won 17 out of 24. Now they're third with a 14-10 record, two lengths off the lead and only a half-game ahead of the Redbirds.

Against the Dodgers in the series just ended, the Cardinals were a heavy-hitting ball club, scoring 17 runs on 24 hits, which included five doubles and three homers. Thirteen blows were collected off five Brooklyn pitchers yesterday as Solly Hemus paced the attack with a perfect "3 for 3," driving in three runs and giving him eight safeties in his last 11 tries. And big Steve Bilko thumped his fourth homer.

Campanella's 11th Homer.

For the afternoon windup game with Brooklyn, Manager Eddie Stanky had named lefty Harvey Haddix or righthander Stu Miller. Afterward Stanky quipped, "I should have said Haddix AND Miller, and I'd have been right."

Although the Dodgers were held to only five hits, their drives included a double that led to one run and homers by pinch-hitter Billy Cox and slugging Roy Campanella, whose eleventh circuit smash produced his forty-first run batted in.

So when two walks followed Campy's sixth-inning homer, bringing the tying run to bat in pinch-hitter Bobby Morgan, Stanky switched to Miller. Charley Dressen permitted the right-handed batter to take his cuts against the righthanded pitcher. And when Studious Stu retired his man on an outfield fly, the Cardinals were home free. Miller allowed only one single the final three frames.

In the clubhouse Haddix shook hands warmly with his replacement and said, referring to his fourth victory, "I sure wish I could give you half of it, Stu."

Miller was equally gracious. "Forget it," he said. "I'll bet you'll do the same for me some time."

Redbird Notes.

Vinegar Bend Mizell of the Cardinals and Sal Maglie, New York's ace righthander, are expected to be the starting pitchers tonight at 8 o'clock in the opener of a three-game series with the struggling Giants.

Here's the way that decisive six-run second inning went: With one out, singles by Rip Repulski, Del Rice and Haddix produced one run. Hemus doubled past first to drive in a second tally. Red Schoendienst's outfield fly scored Haddix. Stan Musial's single sent Hemus across, and Bilko hit into the bleachers for the fifth and sixth runs.

In pre-game ceremonies Warren Giles, president of the National League, presented Musial with the John A. Hillerich award, a silver bat emblematic of Stan's sixth batting championship, and The Man's character was praised in a scroll prepared by the Y.M.C.A., Y.M.H.A., Catholic Youth Council and Boy Scouts. The scroll was read by the Rev. Lloyd A. Sullivan, C.Y.C. director.

Giles drew a roar from the crowd of 11,536 when, in an obvious reference to Marty Marion's evaluation of Mickey Mantle as the top performer now, the National League president said: "In our books and in our hearts Stan is the greatest player TODAY!"

Billiken Nine Plays Two Games at Quincy

St. Louis University's baseball team is scheduled to go to Quincy (Ill.) College for a doubleheader and the Billiken golf team plays Western Illinois State at Macomb today. The Missouri School of Mines tennis team meets the Billikens on the Triple A courts. Billiken baseball team has an 8-4 record and the golfers, 6-2.

BOWLING ESQUIRE.
Weekend Women.
193 Rose Hankey, Rose Hankey 208
CHEROKEE LANES
Southwest Turner Women.
189 Mary Schuster, M. Schuster 227
EMBASSY LANES
Wagner Electric Men.
203 N. McCullough, N. McCullough 226

Stan Slides Back Safely

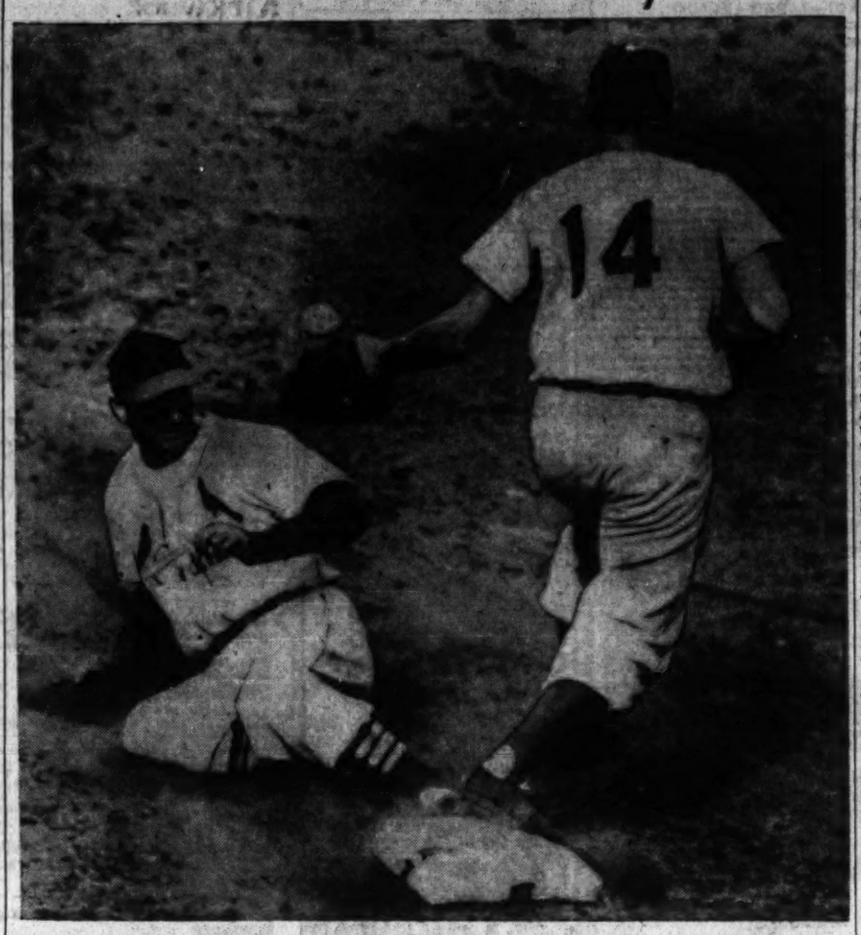

STAN MUSIAL beats the throw back to first base following Steve Bilko's fly to Duke Snider in the fourth inning of the Brooklyn final. GIL HODGES is taking the throw. The Cards won, 9-3.

Madison High Pitcher Hurls Perfect Game, Strikes Out 25

Bobby Page blew his fast ball past the batters from St. Paul of Highland yesterday and turn in the outstanding performance of many high school seasons. He struck out 25 of 27 batters while hurling a perfect no-hit game for Madison in a district final of the Illinois tournament. Madison won 5-0.

Page, who was regarded as one of the area's best basketball players as he averaged 18 points a game for Madison, easily retired the two batters he did not strike out. One flied to right field and the other was out attempting to beat out a bunt in the seventh inning.

District final games in the Illinois tournament are nine-inning affairs, all other prep games being seven innings.

Page, a senior, is 18 years old. He is 5-6½, weighs 165, and throws right-handed.

Belleville won a district semi-final game, 6 to 0, as Rick Wagner and Royce Stroud combined for a two-hit effort against Aviston. East St. Louis defeated Cahokia Commonfields, 7 to 4, in the other semi-final.

Prep Baseball Scores

STATE TOURNAMENT.

McBRIDE	AB.	R.	H.	DESLOGE	AB.	R.	H.
Wilson, 2b	5	0	1	Shelley 2b	4	0	0
Brelicke 3b	4	1	1	C.Mah'rin lf	4	0	0
Christian lf	1	1	0	Gopeland c	3	1	0
Barbaglia cf	3	2	2	G. Mah'rin p	2	1	1
Fr'nd'gast c	4	0	1	Gibson 3b-p	3	0	1
Dayer rf	0	0	0	Warren rf	3	0	1
Flynn rf	3	0	1	Campbell cf	2	0	1
Singer 1b	4	0	0	Stegall 1b	3	0	1
Vent'iglia ss	2	2	0	Pinkston ss	3	0	1
Rom'arito p	4	1	1	Aubuc'n 3b	1	1	1
Sheedy p	0	0	0				
Totals	30	7	7	Totals	28	4	6

Innings	1	2	3	4	5	6	7	Tl.
McBride	—	—	—	3	2	0	0	1	0	—7
Desloge	—	—	—	0	2	0	0	0	2	0	—4

2B—Barbaglia. 3B—Mahurin, Barbaglia. BB—Bommarito 1, Mahurin 3, Gibson 4, SO—Bommarito 8; Mahurin 12; Gibson 2; Sheedy 1.

CANTON	AB.	R.	H.	ROOSEVELT	AB.	R.	H.
Inman lf	2	1	0	Betta ss	3	3	0
Boegar cf	2	1	0	Foerstel 3b	3	1	0
Hogge 3b-p	2	1	0	Manesz 2b	3	0	0
Graham 1b	3	1	2	Hagtak c	5	0	1
Butler ss	3	0	2	Mase'me.1b	4	1	0
Emry p-3b	3	0	0	Schn'der p	3	0	0
Downs 2b	2	0	0	Sinovich rf	4	0	0
Bader 2b	1	0	0	Hall lf	2	2	1
VanTr's rf	3	0	0	Murphy cf	3	2	2
Meyer cf	2	0	0				
Glover cf	0	0	0	Totals	30	12	5
aFeldk'mp	1	0	0				
Totals	24	4	4				

aGrounded out for Glover in 7th.

Innings.	1	2	3	4	5	6	7	T.
Roosevelt	—	—	—	2	4	0	0	3	3	—12
Canton	—	—	—	0	0	0	2	0	2	—4

E—Butler 2, Meyer, Downs. 3B—Hall. HR—Foerstel. BB—Schneider 3, Emry 4, Hogge 7. SO—Schneider 8, Emry 1, Hogge 6.

SULLIVAN	AB.	R.	H.	ST. LOUIS U. H.	AB.	R.	H.
R. Bell cf	4	0	0	Stoltz lf	4	0	1
McDaniel 2b	4	0	1	H'usma'n ss	3	1	0
Bin'b'ker 3b	4	0	1	Thomas cf	4	0	2
Forshee ss	4	1	1	Rhyne 3b	3	1	1
Cochran rf	4	1	2	Ahearn rf	4	0	1
B. Bekaert c	4	0	2	As'enfort 1b	4	1	1
E. Bell lf	2	0	0	Fischer c	2	0	0
Gilbert p	2	0	0	Hollocher 2b	4	0	1
R. Bran't 1b	2	0	0	Reiter p	4	0	3
				Pelz 2b	1	0	0
Totals	30	2	6	Totals	32	3	10

Innings	1	2	3	4	5	6	7	8	9	Tl.
Sullivan	—	0	0	0	0	0	0	2	0	—2
St. Louis U.	—	2	0	1	0	0	0	0	0	—3

E—Rhyne, Hollocher, McDaniel, Forschee, Hausmann. 2B—Binsbacker, Cochran. 3B—Cochran, Ahearn. BB—Gilbert 2, Reiter 6; Gilbert 6.

Dunking the Preacher

BROOKLYN.	AB.	R.	H.	PO.	A.	E.
Gilham 2b	5	0	1	2	2	0
Reese ss	3	0	1	2	1	0
Snider cf	4	0	0	1	1	0
Robinson 3b	3	1	1	1	1	0
Campanella c	4	1	1	1	0	0
Furillo rf	3	0	0	0	4	1
Hodges 1b	3	0	0	9	1	0
Antonello lf	3	0	0	3	0	0
Roe p	1	0	0	0	0	0
Wade p	0	0	0	0	0	0
aCox	1	0	1	0	0	0
Podres p	0	0	0	0	0	0
bMorgan	1	0	0	0	0	0
Meyer p	0	0	0	0	0	0
Milliken p	0	0	0	0	0	0
cShuba	0	0	0	0	0	0
Totals	32	3	5	24	5	0

CARDINALS.

	AB.	R.	H.	PO.	A.	E.
Hemus ss	3	1	3	2	0	0
Schoendienst 2b	5	0	1	3	3	0
Musial lf	4	1	1	1	0	0
Bilko 1b	4	1	1	10	1	0
Slaughter rf	3	0	0	3	0	0
Jablonski 3b	4	1	2	1	2	0
Repulski cf	3	1	1	4	0	0
Del Rice c	3	1	1	4	0	0
Haddix p	2	1	1	1	1	0
Miller p	1	0	1	1	0	0
Totals	34	7	12	27	7	0

aHit home for Wade in 7th.
bFlied out for Podres in 8th.
cGrounded out for Milliken in 9th.

Innings.	1	2	3	4	5	6	7	8	9	T.
Brooklyn	—	—	—	0	0	1	1	0	0	—3
Cardinals	—	—	—	0	6	0	0	0	3	0	x—9

RBI—Haddix, Schoendienst 2, Hemus 2, Musial, Bilko 2, Furillo, Cox, Campanella. 2B—Schoendienst, Hemus, Robinson. HR—Bilko, Cox, Campanella. SH—Repulski. DP — Gilham-Reese-Hodges; Reese-Robinson-Hemus-Schoendienst-Bilko. Left—Brooklyn 7, Cardinals 8. BB—Roe 1, Wade 2, Podres 2, Meyer 1, Haddix 3. SO—Milliken 1, Haddix 2, Milliken 1. HO—Roe 5-2-1, Wade 2-1, Podres 0-1, Meyer 3-3, Milliken 0-1, Miller 1-3 1-3; Haddix 4-2-2-3. R and ER—Roe 6-6, Wade 3-0, Podres 0-0, Meyer 3-3, Milliken 0-0, Haddix 3-3, Miller 3-0. W—Haddix (4-3). L—Roe (1-1). U—Warneke, Donatelli, Gorman, Conlan. T—3:28. A—11,536.

Principia Wins in Tennis.

Principia's tennis team was a 5-0 victor over Ladue yesterday on the winner's courts. Dave Lang and Fred Marshall won their singles matches and were teammates in a doubles match.

Major League Box Scores

GIANTS 7, REDS 3.

NEW YORK	AB.	R.	H.	CINCINNATI	AB.	R.	H.
Williams 2b	4	1	0	Marquis cf	5	1	2
Dark ss	4	2	2	Bocko'ski cf	0	0	0
Thomp'n 3b	4	1	0	Adams 3b	5	0	1
Irvin rf	4	2	2	Bell rf	4	0	2
aTh'pson rf	1	1	1	Kluss'ski 1b	5	0	0
Lockman cf	5	1	2	Gr'agrass lf	4	1	1
Gilbert 1b	5	0	1	Bridges 2b	4	0	1
Rhodes lf	4	0	1	McMillan ss	5	0	0
Yvars c	4	0	1	Semnick c	4	0	0
Jansen p	1	0	0	Judson p	2	1	0
bMueller	1	0	1	dMarshall	1	0	0
cGomez	0	0	0	King p	0	0	0
Wilhelm p	2	0	0	eHatton	1	0	0
Totals	41	7	11	Totals	40	3	9

a-Ran for Irvin in tenth.
b-Singled for Jansen in seventh.
c-Ran for Mueller in seventh.
d-Grounded out for Judson in eighth.
e-Struck out for King in eleventh.

Innings—	1	2	3	4	5	6	7	8	9	10	11
New York	0	0	0	0	0	1	0	2	0	0	4—7
Cincinnati	0	0	1	0	1	0	0	1	0	0	0—3

E—Marquis 2, McMillan. RBI—Dark, Irvin, Thomson 3, Rhodes, Marquis, Bell, Bridges (Irvin scored on Marquis' error in eighth). 2B—Dark, Gilbert, Rhodes, Bell, Bridges. HR—Irvin, Thomson, Marquis. SH—Williams, Lockman. DP—Gilbert (unassisted); Adams-Bridges-Kluszewski. Left—New York 10, Cincinnati 9. BB—Jansen 4, Wilhelm 1, Judson 8, King 2. SO—Jansen 3, Wilhelm 3, HO—Jansen 8-6, Wilhelm 1-5, Judson 8-8, King 3-3. R&ER—Jansen 2-2; Wilhelm 1-1; Judson 3-1; King 4-4. Win—Wilhelm (3-1). Loss—King (0-1). T—2:37. U—Barlick, Jackowski, Gore, Ballanfant. A—1452.

TIGERS 7, ATHLETICS 6.

DETROIT	AB.	R.	H.	PHILADELPHIA	AB.	R.	H.
Pesky 2b	6	0	1	Joost ss	4	1	2
Kuenn ss	5	0	0	Babe 3b	4	0	0
Lund cf-rf	4	1	3	Robinson 1b	4	0	1
Nieman rf	2	1	0	Pailley rf	2	1	1
Delsing cf	3	0	0	Thomas lf	4	1	2
Dropo 1b	4	1	1	Suder 2b	4	1	2
Souchock lf	4	1	1	McGhee cf	4	0	1
Batts c	4	1	2	Astroth c	3	0	0
Hatfield 3b	3	1	1	aHamilton	1	0	0
Hout'man p	1	1	0	Marino p	1	0	0
				Scheib p	2	0	0
				bZernial	1	0	1
				aDemaestri	0	1	0
Totals	35	7	10	Totals	34	6	11

aRolled out for Astroth in ninth.
bSingled for Scheib in ninth.
cRan for Zernial in ninth.

Innings:	1	2	3	4	5	6	7	8	9	
Detroit	—	—	3	0	0	1	0	2	0	0	—7
Philadelphia	—	—	0	0	0	0	0	5	0	1	—6

E—Souchock, Dropo, Kuenn. RBI—Dropo 3, Batts 2, Houtteman 2, Babe, Thomas, McGhee, Astroth (Pailley scored on Dropo's error in sixth) (Demaestri scored on Kuenn's error in ninth). 2B—Lund, Souchock, Joost, Pailley. HR—Dropo, Batts, Houtteman. DP—Martin-Joost-Robinson; Kuenn-Pesky-Dropo; Astroth-Joost; Pesky-Kuenn-Dropo. Left—Detroit 5, Philadelphia 5. BB—Houtteman 2, Martin 2, Scheib 1. SO—Houtteman 3, Martin 2, HO—Martin 7-4; Scheib 3-5, R and ER—Houtteman 6-4; Martin 5-5; Scheib 2-0. HBP—Houtteman (Astroth). Winner—Houtteman. Loser—Marino. U—McKinley, Honochick, McGowan, Paparella. T—2:02. A—1695.

Teams	1	2	3	4	5	6	7	R.	H.	E.
Cleveland	3	1	1	2	0	1	0	—8	10	0
Southwest	0	1	0	0	2	0	0	—3	6	3

Batteries—Koelling and McRoberts; Schall, Lessman (2) and Kneisler, Dickerson (3), Purdy (7).

ILLINOIS DISTRICT SEMI-FINAL.

AVISTON.	AB.	R.	H.	BELLEVILLE.	AB.	R.	H.
Strubhare cf	2	0	1	Wilhoit rf	3	1	1
Haas c	4	0	0	Taylor lf	3	1	3
Goest'krs p	2	0	0	Ruj'vits 2b	3	1	0
Albers 3b	2	0	0	Muskopf cf	4	0	2
Derhake rf	1	0	0	Pelz 2b	3	0	1
Kl'stzman 2b	2	0	0	Gardo ss	2	0	1
Korte lf	3	0	1	Marton c	2	0	0
D.Ton'ies ss	1	0	0	Schiele 1b	2	1	0
Sch'ndst ss	0	0	0	Wagner p	0	0	0
W.T'nies 1b	2	0	0	Stroud p	2	0	0
Totals	20	0	2	Totals	23	6	9

Innings—	1	2	3	4	5	6	7	
Aviston	—	—	—	0	0	0	0	0—0
Belleville	—	—	—	0	0	2	4	0	0	x—6

E—Wagner, Kloesterman, Schoendienst. RBI—Taylor, Rujavitz, Muskopf, Pelz 2, Gardo, Taylor. Left—Belleville 7, Aviston 6. WP—Goestenkohrs, Wagner. BB—Wagner 5, Stroud 2, Goestenkors 6. SO—Wagner 3, Stroud 5, Goestenkohrs 3. HO—Wagner 1 in 3⅓, Stroud 1 in 3⅓. Winner—Wagner. Loser—Goestenkohrs. U—Selb and Geller. T—1:40.

MADISON	AB.	R.	H.	HIGHLAND (S. F.)	AB.	R.	H.
Perry 2b	1	0	0	Peotthost rf	3	0	0
Harshany c	4	1	0	Riffel 3b	3	0	0
Echols ss	4	1	1	Ruf 2b	3	0	0
Loneff 1b	3	0	2	M. Frey 2b	3	0	0
Crukov'h 3b	4	1	0	Windsor 1b	3	0	0
Duh'ava't lf	4	1	0	Schmidt ss	3	0	0
Agichetf rf	4	0	0	T. Arbor lf	3	0	0
James cf	3	0	0	Luber cf	2	0	0
Page p	2	1	1	a-Schinn	1	0	0
				T. Frey 2b	2	0	0
Totals	30	5	4	b-Pierpron	1	0	0
				Totals	27	0	0

a-Struck out for Dubowski in 7th.
b-Struck out for T. Frey in 9th inning.

Innings	1	2	3	4	5	6	7	8	9	
St. P.-Highland	0	0	0	0	0	0	0	0	0	—0
Madison	—	—	—	1	0	2	1	0	0	1	0	x—5

2B—Echols. BB—Mavley 2. SO—Page 25; Mavley 4. U—Primas and Dwiggins.

LIVINGSTON SUB-DISTRICT

CLUB.	1	2	3	4	5	6	7	8	9	R.	H.	E.
Staunton	0	0	0	0	0	1	0	0	0	—1	3	4
Edwardsville	1	0	0	0	1	0	0	0	0	—2	9	2

Batteries—Zade, Fiori (7) and Hutchins; Patton, Mateyka (8) and Grezor.
HR: Edwardsville—Gregor.

NON-LEAGUE

TEAM										R.
Cathedral	0	0	0	0	0	0	0	0	0	2	—2
Freeburg	0	0	0	0	0	0	0	0	0	0	—0

Batteries—Agne and Lippert; Nebgen (6), Pruett, Burgard (5) and Heimer.

TEAM.	1	2	3	4	5	6	7	R.	H.	E.
Lovejoy	0	0	0	0	0	0	7	—7	12	0
Vashon	0	2	0	1	0	2	—5	8	2

Batteries—Prothro, Debrow (8) and Perry; Simms and Ramsey (6).

TEAM.	1	2	3	4	R.	H.	E.
Sumner	3	0	1	1	—5	6	3
Washington	0	0	1	0	—1	2	2

Called by agreement.
Batteries—Anderson and Smith, Thornton (4); Malone and King.

AAU LEAGUE

Country Day	000	000	000	000	0	—0	2	1
John Burr'ghs	000	000	000	000	1	—1	4	3

(Thirteen innings.)
Batteries—Webb and Enrstmann; Thym and Greenefield.

Principia	000	000	000	000	—0	4	0
Western M.A.	000	000	000	001	—1	3	1

Twelve innings.
Batteries—Donahoe and Osterlin; Baker and Grimsel.
HR—Western M.A.: Baker.

SUBURBAN LEAGUE

Kirkwood	0	0	2	0	0	0	2	—4	1
Web. Groves	1	0	0	0	0	1	3	—5	5

Batteries—Tancill and Johnson; Thompson, Kleinschmidt (7) and Kohlmann.

Trucks' Second Shutout Of Season Enables Browns To Move Up to Sixth Place

By Dent McSkimming
Of the Post-Dispatch Sports Staff.

WASHINGTON, May 16—Well, if it takes shutout ball to win, that's what Virgil Trucks produces. For the second time this season, the ex-Detroit mound ace last night held the opposition scoreless as the Browns defeated the Washington Senators, 4 to 0, and moved back up to sixth place.

Trucks, who won only five games all last season for the Tigers, betrayed some evidence of weakening as he gave up two hits in the eighth and two in the ninth, but he was still blazing the ball through the strike zone at the finish. He fanned Jim Busby and made Mickey Vernon pop up to the infield for the final outs with the bases filled.

It was a muggy night, the humidity near 90 per cent, and the mere task of pitching nine innings was a weakening chore.

Two extra-large hits started the Browns off to victory. In the first inning it was a first-round knockout as Vic Wertz doubled and Dick Kryhoski followed with a towering home run, the first such over-the-fence hit by a Brownie player in Griffith Stadium since 1951.

Masterson learned his lesson in that shocking experience, and gave up only one more run.

Singles by Clint Courtney and Bobby Young, plus Trucks's safe bunt, filled the bases with one out in the fifth and Courtney scored on Masterson's wild pitch. In the ninth, relief hurler Julio Moreno was tagged for singles by Young and Groth, Johnny's hit driving in the last run.

Three Hits for Groth.

Whether as a result of the Browns' two-hour batting practice of yesterday morning or not, Groth had one of his best days at bat with three hits, including a triple. Wertz, Kryhoski and Young each had a pair of safeties. The homer was Kryhoski's fifth and he now has driven in 10 runs.

In striking out four batters, Trucks took the American League lead with 35 whiffs . . . And in handling all chances without a bobble, the Browns turned in their fourth straight errorless game . . . The radio and television broadcasts of the Marciano-Walcott fight proved a strong counter-attraction and only 3381 paid to see the game, although the Senators were trying for their seventh straight victory . . . Manager Marion and Coach Bob Scheffing were ejected from the game by Plate Umpire Art Passarella in the eighth inning when Bob intervened in a dispute at the plate . . . Bob Elliott, batting, had kicked on a called strike and when he appeared to be putting too much action into his debate, Marion and Scheffing stepped in, pushing Elliott to one side . . . Passarella interpreted the interference as disputing a balls and strikes decision . . . Manager Marion then notified the umpire that he was continuing the game under protest . . . Since the Browns won, that's the end of that.

Today's Game

	1	2	3	4	5	6	7	8	9	T.
BROWNS (At Washington)										
WASHINGTON										

Friday Night's Game

BROWNS	AB.	R.	H.	PO.	A.	E.
Groth cf	5	0	3	0	0	0
Kokos lf	5	0	0	4	0	0
Dyck lf	0	0	0	0	0	0
Wertz rf	4	1	2	0	0	0
Kryhoski 1b	3	1	1	11	1	0
Elliott 3b	4	0	0	1	2	0
Courtney c	3	1	2	4	0	0
Hunter ss	4	0	0	4	6	0
Young 2b	4	1	2	2	4	0
Trucks p	3	0	1	0	4	0
Totals	35	4	11	27	11	0

WASHINGTON	AB.	R.	H.	PO.	A.	E.
Yost 3b	4	0	1	1	2	0
Terwilliger 2b	3	0	0	3	3	0
Vernon 1b	3	0	2	7	2	0
Jensen rf	4	0	1	3	0	0
Vollmer lf	4	0	0	2	0	0
Runnels ss	4	0	2	2	2	0
Busby cf	4	0	0	2	0	0
Grasso c	4	0	1	7	0	0
Masterson p	2	0	0	1	3	0
aCampos	1	0	0	1	0	0
Moreno p	0	0	0	0	1	0
Totals	33	0	5	27	10	0

aHit into double play for Masterson in 8th.

Innings.	1	2	3	4	5	6	7	8	9	T.
Browns	—	3	0	0	0	1	0	0	0	1	—4
Washington	—	0	0	0	0	0	0	0	0	0	—0

RBI—Kryhoski 2, Groth, (Courtney scored on wild pitch in 5th). 2B—Wertz, Groth. 3B—Wertz. HR—Kryhoski. SH—Trucks. DP — Hunter-Young-Kryhoski; Terwilliger-Runnells-Vernon; Vernon-Runnels-Vernon; Kryhoski-Hunter-Kryhoski. Left—Browns 8, Washington 8. BB—Trucks 2, Masterson 3, Moreno 1. SO—Masterson 5, Trucks 4, HO—Masterson 9-5; Moreno 2-1. R and ER—Masterson 3-3; Moreno 1-1. W—Trucks (4-2). L—Masterson (2-1). U—Passarella, Knapp, Duffy, Grieve. T—2:25. A—3,381.

Three St. Louis Teams Win in State Baseball

By John J. Archibald

If Ritenour and Normandy can conquer their strong outstate foes in sectional games this afternoon, weather permitting, St. Louis will be represented by five of the eight teams in the fourth annual Missouri high school baseball tournament next week. McBride, Roosevelt and St. Louis U. High were victorious in yesterday's sectional contests.

This afternoon, Ritenour is scheduled to meet Sikeston on the Concordia Seminary field at 3:30, and Normandy is down to play Sedalia Smith-Cotton at the same time on Washington University's Liggett Field.

Only St. Louis U. High had difficulty yesterday. The Junior Billikens had to go two extra innings to defeat a scrappy Sullivan club, 3 to 2. McBride defeated Desloge, 7 to 4, and Roosevelt drubbed Canton, 12 to 4, though making only five hits.

St. Louis U. High took the lead in the first inning when with one out, Harry Hausmann walked. Whitey Rhyne singled, and Bud Ahearn tripled to score both runners.

Dick Reiter had a shutout going for the Junior Billikens until the seventh, when Sullivan rallied to tie the score. Bob Forchee singled, Ken Cochran doubled, Phil Brandt singled across Forchee, and Cochran scored on a throwing error.

Coach C. J. Taylor's club won in the ninth when Dick Ossenfort reached first on an error, was sacrificed to second by Jack Fischer, and scored on Pitcher Reiter's single.

Roosevelt scored six times in the first two innings. Wildness of Canton's pitchers and errors helped. This is the first year that Canton has fielded a baseball team.

Bayless Victor In Track Meet

Bayless accumulated 101½ points in 18 events to win the South County High School League track and field championship yesterday afternoon at the Maplewood-Richmond Heights field. Hancock, winner of the 1952 title, finished second with 73¾ points. Eureka had 41 points, Mehlville 38, Affton 34¼, Valley Park 31½ and Lindbergh 22.

Eight records were broken and one mark tied in the senior and freshman events. Jim Urban of Affton was a double winner, winning the 120-yard high hurdles and set a new mark in the 180-yard low hurdle race. James Paul and Robert Balzer of Bayless were winners of two events each. Balzer set a new 880-run record and finished No. 1 in the broad jump. Paul won the 200 and the 440.

Trophies were given to first- and second-place teams in the combined senior and freshman points and to the winners of the relay events.

The summaries:

SENIOR EVENTS

120-YARD HIGH HURDLES—Won by Urban, Affton; Weber, Hancock, second; Roedder, Affton, third; Reineke, Bayless, fourth; Shaw, Mehlville, fifth. Time—16.6.

100-YARD DASH—Won by Harvey, Valley Park; Freeman, Bayless, second; Steinbrueggie, Bayless, third; Miller, Mehlville, fourth; Helgoth, Affton, and Meine, Hancock, tied for fifth. Time—10.1. (Ties record set by Divers, Mehlville, 1950, and Leggitt, Hancock, 1952).

220-YARD DASH—Won by J. Paul, Bayless; Harver, Valley Park, second; Miller, Mehlville, third; Cantwell, Hancock, fourth; Steinbrueggie, Bayless, fifth. Time—24.3.

440-YARD DASH—Won by J. Paul, Bayless; Balzer, Bayless, second; Wake, Affton, third; Macalady, Eureka, fourth; Hubler, Eureka, fifth. Time—:54.9.

880-YARD RUN—Won by Balzer, Bayless; Freeman, Bay

UNIT TO CO-ORDINATE CARE OF AGED STUDIED

Committee Set Up by Representatives of Civic Groups to Survey Needs.

Formation of a "clearing house" organization for problems of the aged, which would co-ordinate efforts of St. Louis area health and welfare agencies, churches, and labor, professional and civic groups, was proposed here yesterday.

Conferring with members of a committee of 10 which has studied formation of such a body, representatives of interested organizations and institutions approved appointment of a committee to survey needs and study prospects of organizing a co-ordinating body.

John H. Lashly, attorney, was named committee chairman. Other members are Dr. Dean F. Davies, assistant professor of biochemistry at Washington University, and Bernard Fischlowitz, chairman of the Jewish Federation program for the aged.

Dr. Davies, addressing the meeting at Medart's restaurant, 7036 Clayton avenue, emphasized that the co-ordinating body or office would work for close co-operation of programs for the aged now in operation.

Dr. Davies named illness, loneliness and insecurity as prime causes of suffering for aged persons. Some communities have "made strides" in achieving co-operative effort in medical care, rehabilitation, institutional care recreation, mental health service, and research, he said.

Labor Department Drafts Plan To Modify Taft-Hartley Act

Proposal May Go to Eisenhower — Said to Call for End to Bar on Closed Shop.

WASHINGTON, May 16 (AP)—A Department of Labor proposal for substantial changes in the Taft-Hartley labor law appeared certain today to kick up a major row if it ever gets before Congress.

The proposal, reliably said to ask for repeal of the bar on the closed shop, was drawn up by top advisers to Secretary of Labor Durkin for submission to the White House and, if approved there, to Congress.

An outline of the recommendations was made available by authoritative sources.

Durkin promised months ago he would have recommendations to make on changing the Taft-Hartley act. President Eisenhower has told Congress the Department of Labor was working on proposals to change portions of the law which the President said during the campaign last fall might be used to "bust unions."

No Suggestions at Hearing.

However, neither the President nor Durkin sent any specific suggestions to the Senate and House Labor Committees during their extensive hearings on Taft-Hartley amendments.

The recommendations drawn up for Durkin—which he may now be modifying or which he may already have sent to the White House—are reported to urge these changes in the law, among others:

1. Repeal the bar on closed shop contracts and let unions and management negotiate any form of union security they want. The closed shop compels a company to hire only union members.

2. Eliminate the use of court injunctions by employers or the Government to prevent secondary boycotts. In such boycotts a union exerts pressure on one employer, with whom it may not be at odds, in order to win benefits from another employer with whom the union has a direct dispute.

3. Throw out the non-Communist oath section which requires union officers to swear they are not Communists before their unions can win official recognition.

4. Allow strikers whose jobs have been filled by other workers to vote in union representation elections.

Neither Senator H. Alexander Smith (Rep.), New Jersey, chairman of the Senate Labor Committee, nor Senator Taft of Ohio, the Republican leader who helped write the Taft-Hartley law, would comment on the Department of Labor recommendations.

Administration Views Sought.

Democrats on the Senate Labor Committee have been demanding the Administration's Taft-Hartley views.

Durkin is on leave from his job as president of the AFL plumbers union. He is a life-long Democrat and supported the Democratic ticket in last fall's presidential election.

When Durkin's appointment to the Cabinet was announced, Taft called it "incredible." Until he became Secretary of Labor, Durkin's position on the Taft-Hartley law was that it should be repealed. Since then his position has been that it can be kept if some changes are made.

TONIGHT IS THE BIG NIGHT—
THE CASA LOMA "400 CLUB" PRESENTS
A GALA AND COLORFUL
CAVALCADE OF BALLROOM DANCING
FEATURING 16 COUPLES IN SPECTACULAR VERSIONS OF
VIENNESE WALTZ—FOX TROT—TANGO—MOMBO
Plus JOAN GREMAUD AND LOU MUCKERMAN'S "PANTOMIME" SKIT
LOU LANG, MC
PLUS DANCING BUDDY KAY and His Orchestra
CASA-LOMA BALLROOM—LA. 5700
One Night Only BILLY MAY FRI., MAY 22
DANCING NIGHTLY EXCEPT MONDAY—CONTINUOUS SUNDAY, 3 'TIL 12:30

CHURCH NOTICES. CHURCH NOTICES.

FILMED AGAINST THE BACKGROUND OF THE WORLD'S MOST FABULOUS CITY.... HOUSTON, TEXAS!
BILLY GRAHAM in OILTOWN, U.S.A.
IN BREATH-TAKING NATURAL COLOR
Starring COLLEEN TOWNSEND EVANS, PAUL POWER, ROBERT CLARKE, GEORGIA LEE, RALPH WARD and the stars of "St. Louis" Rudd Berger and Cindy Walker
THE GRIPPING STORY OF ONE MAN'S EXPERIENCE WITH HIS GOD!
In St. Louis
Monday, May 18 Only
KIEL AUDITORIUM
— CONVENTION HALL
two showings
6:30 P.M. and 9:00 P.M.
ALL SEATS FREE!

Amusements

SHOWBOAT
GOLDEN ROD PRESENTS
"THE DRUNKARD"
8:30 p.m. Nightly • Fort Locust St., O.A. 5078
Organization Rates • Dinner Hosted

Photoplays

WILL ROGERS UNION & PAGE
Open 4:45—Adults 40c to 5
Adults 50c Tax Incl. After 5
FREE! Children Under 12 With Parents.
MGM's 'INFANTICIPATING' HIT
'CONFIDENTIALLY CONNIE'
Van JOHNSON ★ Janet LEIGH
'BREAKING SOUND BARRIER'
Ralph RICHARDSON ★ JET HIT

ESQUIRE ★ VARSITY RITZ ★ NORSIDE
Esquire and Varsity—Doors Open 1:30
Ritz and Norside—Doors Open 5:00
He loved as he fought . . . like the savage he was!
THRILL PACKED!
THE SAVAGE
Color by TECHNICOLOR
CHARLTON HESTON
. . . straight from his triumph in "The Greatest Show on Earth"
SUSAN MORROW • JOAN TAYLOR
PLUS — SHE RULES 'HER MEN' WITH LOADED GUN — AND READY KISSES!
TECHNICOLOR
the REDHEAD from WYOMING
Starring MAUREEN O'HARA ALEX NICOL
VARSITY LATE SHOW TONIGHT
Park Free—Esquire, Norside, Varsity

MOVIE TIME
AMBASSADOR
"THE PRESIDENT'S LADY," at 12:30, 3:35, 6:50, 10:14; "PERILOUS JOURNEY," at 2:05, 5:25, 8:44.
FOX
"HOUSE OF WAX" at 12:15, 2:15, 4:17, 6:15, 8:15, 10:20.
ST. LOUIS
"AMBUSH AT TOMAHAWK GAP" at 2:15, 5:24, 8:30; "SEMINOLE," at 12:00, 3:24, 6:42, 9:48.
EMPRESS
"ANNA," at 12:00, 1:50, 3:58, 5:57, 7:54, 9:55.
PAGEANT
SHADY OAK
"PETER PAN," at 12:30, 2:40, 4:50, 7:00, 9:10.
ORPHEUM
"A MAN BETRAYED," at 11:30, 2:26, 5:22, 8:18; "LADY FROM LOUISIANA," at 1:02, 3:58, 6:54, 9:50.
LOEW'S STATE
"NEVER LET ME GO," at 12:10, 3:24, 6:38, 9:54; "CODE TWO," at 10:44, 1:58, 5:12, 8:26.

Photoplays Photoplays

FOX
OPENS 12 NOON NOW! 3rd WEEK!
3D ACTION! 3D SOUND! 3D COLOR!
PERFECTED NATURAL VISION
HOUSE OF WAX
COLOR BY WARNERCOLOR
WITH THE PHENOMENAL WARNERPHONIC SOUND
"HOUSE OF WAX" Shown at 12:15, 2:15, 4:15, 6:15, 8:15 and 10:15 P.M.
EXTRA ADDED ATTRACTION
"WORLD'S MOST BEAUTIFUL GIRLS" Color by TECHNICOLOR
Because of its type we recommend that children do not attend showings of 'HOUSE OF WAX'

AMBASSADOR
OPENS 12 NOON NOW!
They Branded Her as "ADULTRESS"! Susan HAYWARD • Charlton HESTON
'PRESIDENT'S LADY'
Adventure in Tropic Seas! David BRIAN • Scott BRADY
'PERILOUS JOURNEY'
EXTRA! NEWS SHOTS OF CHAIN OF ROCKS CANAL DEDICATION
CHILDREN UNDER 12 FREE ACCOMPANIED BY PARENTS

ST. LOUIS
OPENS 12 NOON NOW!
40c 'TIL 2 P.M.
2 ACTION PACKED TECHNICOLOR HITS!
Rock HUDSON • Anthony QUINN • Barbara HALE
'SEMINOLE'
John HODIAK • John DEREK
'AMBUSH AT TOMAHAWK GAP'
50c AFTER 2 P.M.
CHILDREN UNDER 12 FREE ACCOMPANIED BY PARENTS

A New Achievement in Motion Picture Entertainment!
Walt Disney's PETER PAN
COLOR BY TECHNICOLOR
and ANOTHER GREAT Walt Disney TRIUMPH
BEAR COUNTRY
A TRUE-LIFE ADVENTURE
NOW AT BOTH THEATRES — DOORS OPEN DAILY AT 12 NOON
SHADY OAK AND PAGEANT
HANLEY AND FORSYTH 5051 DELMAR

SMART SHOPPERS READ THE WANT ADS

Where to dine or dance in and Near St. Louis

LOU WALTERS LATIN QUARTER REVUE
45 STARS
30 OF THE WORLD'S MOST BEAUTIFUL GIRLS
8 SCENES
For Reservations Phone Hack ROsedale 2500
THIS ENGAGEMENT ONLY
Cover Charge $1.50 Mon. thru Thurs. $2.00 Fri., Sat. and Sundays
Chase Club CHASE HOTEL

This Month Only
One-Half Hour TRIAL LESSON $1.00
316 N. SIXTH ARTHUR MURRAY 327 N. GRAND CH. 3295

JOHN SCHORSCH INVITES HIS FRIENDS TO THE
New GAMBRINUS LOUNGE
All Star Show This Friday and Saturday
★LARRY REED THE IRISH WIT!
★HELEN WICKERS LOVELY LADY OF SONG AND DANCE.
★NORMAN NOVACK HELD OVER COMIC PANTOMIME
Chicken Dinners — $1 Steak Dinners — $1.45
DANCING, Fri., Sat.
To the Music of Charlie Moser, Marge Springmeyer and Andy Becker
NO COVER—NO MINIMUM
3628 WISCONSIN One Block East of 3600 S. Broadway SI. 2238
AMPLE PARKING FACILITIES

Photoplays

EMPRESS PLAYHOUSE
OLIVE AT GRAND
CONTINUOUS FROM 12 NOON
SILVANA MANGANO
STORMY, SULTRY SENSATION OF BITTER RICE
AS Anna
WITH Vittorio GASSMAN
HER FIRST AMERICAN LANGUAGE FILM!
Prices: 60c till 5 p.m.; 75c after 5 p.m. Except Sat. & Sun., 60c till 2 p.m.

Photoplays Photoplays

Loew's STATE
NOW
GABLE ... AND HIS CAPTIVE BRIDE!
Clark Gable • Gene Tierney
GABLE • TIERNEY
In M-G-M's
"NEVER LET ME GO"
with RICHARD HAYDN
Also M-G-M's THRILLER "CODE TWO"
Ralph Meeker • Dolly Haas • Keenan Wynn

Loew's ORPHEUM
NOW 4 DOORS OPEN 11 AM
2 - JOHN WAYNE HITS - 2
"LADY FROM LOUISIANA" and "A MAN BETRAYED"

St. Louis' DRIVE-IN Theatres
MOVIES UNDER THE STARS
OPEN 6:15 STARTS 7 P.M.
Two Complete Shows Nightly
66 PARK-IN — HIGHWAY 66, EAST OF LINDBERGH
Robert MITCHUM ★ Joan SIMMONS
'ANGEL FACE'
Cartoon Revue Late Show Tonite Kiddies Come Early—Ride Fire Engine
ST. ANN 4 SCREEN — ST. CHARLES RD., EAST OF LINDBERGH
2 Big Feature Hits On 1 Program
Gregory PECK 'GREAT WHITE HUNTER' Randolph SCOTT 'CAPTAIN KIDD'
Late Feature 10:30 P.M. Plus Horror Hit!
TONITE AT MIDNIGHT! SPECIAL THRILL FEATURE!
RONNIE'S — LINDBERGH, SOUTH OF GRAVOIS
Jane POWELL ★ Farley GRANGER
'SMALL TOWN GIRL' (Technicolor)
Plus News and Cartoon
Kiddies Come Early—Free Train Rides Late Show Tonite
AIRWAY — ST. CHARLES RD., EAST OF LINDBERGH
8 COLOR CARTOONS 1st Show Only
"COME BACK LITTLE SHEBA" Burt LANCASTER ★ Shirley BOOTH
Midnite Show Tonight
MANCHESTER — MANCHESTER RD., W. OF LINDBERGH
MIDNITE SHOW TONIGHT
Jane POWELL ★ Farley GRANGER
'SMALL TOWN GIRL'
Shorts (Technicolor) Cartoons
SKYLINE — NAT'L BRIDGE RD., E. OF LINDBERGH
Robert PRESTON ★ Wanda HENDRIX ★ Mickey ROONEY
'MY OUTLAW BROTHER'
Plus Love Marilyn Andy AYRES ★ MAXWELL ★ DEVINE
'NEW MEXICO'
LATE SHOW TONITE
NORTH — HIGHWAY 99 AT JENNINGS ROAD
Gary COOPER ★ Thomas MITCHELL
'HIGH NOON'
SPECIAL HORROR FEATURE at Midnite
Midnite Show Bee At The Beach Merry Mavericks
CHILDREN Always FREE • Paradise PLAYGROUNDS

ST. CHARLES DRIVE-IN
BY-PASS 40 ST. CHARLES, MO.
DOUBLE FEATURE PROGRAM
Anthony DEXTER ★ Jody LAWRENCE
'THE BRIGAND' (Dusk and 12:17)
Lucille BALL ★ Desi ARNAZ
'TOO MANY GIRLS' (10:42)
ALSO CARTOON

GARRICK SIXTH & CHESTNUT
CONTINUOUS 1 P.M. to 11 P.M.
FRI., SAT. AND SUN. ONLY
BIG DOUBLE SHOW
'VALLEY OF THE SUN'
ON STAGE! IN PERSON!
GIRLS! GIRLS! GIRLS!
FIRST TIME IN ST. LOUIS
"Burlesque Gayeties"
MIDNIGHT SHOW TONIGHT

MOTION PICTURE DIRECTORY
Neighborhood Theatres

APOLLO DeBALIVIERE AT WATERMAN
Alan LADD ★ Deborah KERR
'THUNDER IN THE EAST'
BOWERY BOYS
'HERE COMES THE MARINES'

AVALON KINGSHIGHWAY and CHIPPEWA
Open 5:00—Start 5:30
Children Under 12 FREE Accompanied by Parents
★ 2 Technicolor Action-Packed Hits ★
Maureen O'HARA ★ Alex NICOL
'THE REDHEAD FROM WYOMING'
Charlton HESTON—Stirring Outdoor Drama!
'THE SAVAGE'

BADEN 8201 NORTH BROADWAY
Van JOHNSON ★ Janet LEIGH
'CONFIDENTIALLY CONNIE'
Bing CROSBY, Bob HOPE, 'ROAD TO BALI'

BEVERLY 7440 OLIVE STREET ROAD
Open 6:30—Starts 7:00
EXCITING TECHNICOLOR ADVENTURE!
Tyrone POWER ★ Piper LAURIE
'MISSISSIPPI GAMBLER' (8:35 only)
Barbara STANWYCK ★ Barry SULLIVAN
'JEOPARDY' (7:00 & 10:18)

BREMEN 20TH AND BREMEN
Donald O'CONNOR ★ Debbie REYNOLDS
'I LOVE MELVIN' (Tech.)
Gary COOPER, 'DISTANT DRUMS' (Tech.)

BRENTWOOD 2529 BRENTWOOD
Dean MARTIN ★ Jerry LEWIS
'THE STOOGE'
(8:36)
Robert RYAN ★ Julia ADAMS
'HORIZONS WEST'
(7:00 - 10:16)

CINDERELLA 2735 CHEROKEE
Dean MARTIN ★ Jerry LEWIS
'THE STOOGE'
Jon HALL ★ Ron RANDALL
'CHINA CORSAIR'

COLUMBIA 5257 SOUTHWEST
Last Day—Starts 7:00
Donald O'CONNOR ★ Debbie REYNOLDS
'I LOVE MELVIN'
(Technicolor)
Jeff CHANDLER ★ Scott BRADY
'YANKEE BUCCANEER' (Tech.)

CONGRESS 4023 OLIVE
Gene Autry, Smiley Burnette
'WINNING OF THE WEST'
J. BARRYMORE JR., 'HIGH LONESOME' (Tech.), Chapter 5 'Radar Men.' Also Shorts

CREST 8800 GRAVOIS, Park Free
Last Day! Start 7:00
Children under 12 FREE accompanied by parents
Brian DONLEVY ★ Thrilling Color Hit!
'RIDE THE MAN DOWN'
Dennis MORGAN ★ Action Packed Hit!
'CATTLE TOWN'

GEM 8340 ST. CHARLES ROAD
Open 6:30, Start 7:00
TUNEFUL TECHNICOLOR HIT!
Virginia MAYO ★ Steve COCHRAN
'SHE'S BACK ON BROADWAY' (8:40 only)
Van JOHNSON ★ Janet LEIGH
'CONFIDENTIALLY CONNIE' (7:10, 10:10)

GRANADA 6519 GRAVOIS
Park Free 4633 Gravois
Open 5:00—Start 5:30
Children Under 12 Free Accompanied by Parents
Marilyn MONROE ★ Joseph COTTEN
'NIAGARA' Technicolor
Dan DAILEY ★ Constance SMITH
'TAXI'
EXTRA! BUGS BUNNY COLOR CARTOON!

GRAVOIS JEFFERSON AND GRAVOIS
Last Day! Start 5:30
Children Under 12 FREE Accompanied by Parents
Brian DONLEVY ★ Thrilling Color Hit!
Dennis MORGAN ★ Action Packed Hit!
'RIDE THE MAN DOWN'
'CATTLE TOWN'

HI-POINTE SKINKER AND CLAYTON
Open 5:00—Start 5:30
Children Under 12 Free Accompanied by Parents
Marilyn MONROE ★ Joseph COTTEN
'NIAGARA' Technicolor
Dan DAILEY ★ Constance SMITH
'TAXI'
EXTRA! BUGS BUNNY COLOR CARTOON!

HI-WAY 2705 NORTH FLORISSANT
Starts 6:45
ALL-TECHNICOLOR ACTION-PACKED SHOW!
Linda DARNELL ★ Robert NEWTON
'BLACKBEARD THE PIRATE'
Jane RUSSELL, 'MONTANA BELLE'

IVANHOE 3339 IVANHOE
Starts 7:00
Danny THOMAS ★ Peggy LEE
'THE JAZZ SINGER'
(Technicolor)
Dan DAILEY ★ Diana LYNN
'MEET ME AT THE FAIR'
(Technicolor)

JANET 6900 WEST FLORISSANT
Dean MARTIN ★ Jerry LEWIS
'THE STOOGE' Barbara STANWYCK, Barry SULLIVAN, 'JEOPARDY'

KIRKWOOD KIRKWOOD, MO.
Barbara Stanwyck
Barry Sullivan, 'JEOPARDY'; Roy CALHOUN Dale ROBERTSON, 'SILVER WHIP' CARTOON

LA COSA 10267 ST. CHARLES RD.
Barbara STANWYCK
'WOMAN IN JEOPARDY'
V. KEYES, 'ONE BIG AFFAIR'

LAFAYETTE 1642 S. JEFFERSON
Last Day! Start 6:30
Children Under 12 FREE Accompanied by Parents
Jon HALL ★ Oriental Intrigue
'CHINA CORSAIR' and
'OUTLAW WOMEN' in Color

LEMAY 215 LEMAY FERRY RD.
Donald O'Connor Debbie Reynolds
'I LOVE MELVIN' (Tech.) Wendell Corey, Vera Ralston, 'WILD BLUE YONDER'

LINDELL 3511 N. GRAND AT HEBERT
Open 5:00—Start 5:30
Children Under 12 FREE Accompanied by Parents
Marilyn MONROE ★ Joseph COTTEN
'NIAGARA' Technicolor
Dan DAILEY ★ Constance SMITH
'TAXI'
EXTRA! BUGS BUNNY COLOR CARTOON!

LYRIC SIXTH AND PINE
Dana ANDREWS
'CANYON PASSAGE,' Rod CAMERON, 'FRONTIER GAL'

MAFFITT 2512 N. VANDEVENTER
PARK FREE ★ Start 5:30
Children under 12 FREE accompanied by parents
Marlon BRANDO ★ Jean PETERS
'VIVA ZAPATA'
Arthur KENNEDY ★ Julia ADAMS
'BRIGHT VICTORY'

MANCHESTER 4247 MANCHESTER
Open 6:30—Start 7:00
Children under 12 FREE accompanied by parents
★ ★ ALL TECHNICOLOR SHOW ★ ★
Broderick CRAWFORD ★ Barbara HALE
'LAST OF THE COMANCHES'
George MONTGOMERY ★ Helena CARTER
'THE PATHFINDER'

MAPLEWOOD 7170 MANCHESTER
Park Free—Start 5:30
Children Under 12 FREE Accompanied by Parents
Stunning! Staggering! In Spectacular Color!
'THE MIRACLE OF FATIMA'
and Mark STEVENS ★ Spine-Tingling Action
'TORPEDO ALLEY'

McNAIR 2860 McNAIR
June Allyson, Humphrey Bogart
BATTLE CIRCUS'
Jeanitor JONES, 'RUBY GENTRY'

MELBA GRAND, SOUTH OF GRAVOIS
John PAYNE ★ William DEMAREST
'THE BLAZING FOREST'
(Technicolor)
'CONFIDENTIALLY CONNIE'

MELVIN 2912 CHIPPEWA
Danny Thomas Peggy Lee
'JAZZ SINGER' (Tech.)
Errol FLYNN Maureen O'HARA
'AGAINST ALL FLAGS' (Tech.)
Children Under 12 Free Accompanied by Parents

MERRY WIDOW 1733 CHOUTEAU
Pat O'Brien, R. Scott
'BOMBARDIER'; Randolph Scott
Ruth WARRICK, 'CHINA SKY'

MICHIGAN 7221 MICHIGAN
John PAYNE William DEMAREST
'THE BLAZING FOREST'
Janet LEIGH Van JOHNSON
'CONFIDENTIALLY CONNIE'

NEW SHENANDOAH 2227 S. B'WAY
Barbara STANWYCK ★ Barry SULLIVAN
'JEOPARDY'; Jeff CHANDLER
Scott BRADY, 'YANKEE BUCCANEER' (Color.)

O'FALLON 4028 WEST FLORISSANT
Van Johnson ★ Janet Leigh
'CONFIDENTIALLY CONNIE'; Bing CROSBY Bob HOPE, 'ROAD TO BALI'
Children under 12 FREE accompanied by parents

OSAGE KIRKWOOD, MO.
Linda DARNELL ★ Robt. NEWTON
'BLACKBEARD THE PIRATE'
(Technicolor)
Jane RUSSELL ★ Gig BRENT
'MONTANA BELLE'
(Technicolor)

OVERLAND 2512 WOODSON RD.
Open 6:30—Starts 7:00
2 Technicolor Hits!
Virginia MAYO ★ Steve COCHRAN
'SHE'S BACK OF BROADWAY' (8:40 Only)
Jeff CHANDLER ★ Scott BRADY
'YANKEE BUCCANEER' (7:00 & 10:18)

OZARK WEBSTER GROVES, MO.
Starts 6:30
John WAYNE ★ Henry FONDA
'FORT APACHE'
(8:15 Only)
Robert MITCHUM ★ Barbara BEL GEDDES
'BLOOD ON THE MOON'
(9:30-10:20)

PAULINE 5000 CLAYTON
D. O'Connor ★ D. Reynolds
'I LOVE MELVIN'
Dean MARTIN ★ Jerry LEWIS
'THE STOOGE'

PEERLESS 1911 SOUTH BROADWAY
TWO TARZAN PICTURES
'TARZAN & THE AMAZONS'
'TARZAN & THE LEOPARD WOMEN'
No. 15, 'Capt. Video' Last Chapter

PLAZA CLARA AND STEEL
Robert Taylor ★ Elizabeth Taylor
'IVANHOE'
Cartoon Carnival
Children Under 12 FREE Accompanied by Parents

RICHMOND CLAYTON AND BIG BEND
Open 5:00—Start 5:30
Children Under 12 FREE Accompanied by Parents
Marilyn MONROE ★ Joseph COTTEN
'NIAGARA' Technicolor
Dan DAILEY ★ Constance SMITH
'TAXI'
EXTRA! BUGS BUNNY COLOR CARTOON!

RIO 5366 N. RIVERVIEW—Park Free
Open 5:00—Start 5:30
Children Under 12 FREE Accompanied by Parents
Marilyn MONROE ★ Joseph COTTEN
'NIAGARA' Technicolor
Dan DAILEY ★ Constance SMITH
'TAXI'
EXTRA! BUGS BUNNY COLOR CARTOON!

RIVOLI SIXTH NEAR OLIVE
Edmond O'BRIEN
'DENVER & THE RIO GRANDE'
Bob HOPE, 'MY FAVORITE SPY'

ROXY LANSDOWNE NEAR MACKLIND
Danny THOMAS ★ Peggy LEE
'THE JAZZ SINGER'
(Technicolor)
Dan DAILEY ★ Diana LYNN
'MEET ME AT THE FAIR'
(Technicolor)

SALISBURY 2304 SALISBURY
Donald O'CONNOR ★ Debbie REYNOLDS
'I LOVE MELVIN,' Gary COOPER, Mari ALDEN, 'DISTANT DRUMS'
Children Under 12 Free Accompanied by Parents

SAVOY FERGUSON, MO.
Alan LADD ★ Deborah KERR
'THUNDER IN THE EAST'
BOWERY BOYS
'HOLD THAT LINE'

SENATE BROADWAY AND MARKET
Charles STARRETT
'ROUGH WEST'
Marilyn MONROE
'DON'T BOTHER TO KNOCK'

SHAW 3901 SHAW
Open 6:30—Start 7:00
Children Under 12 FREE Accompanied by Parents
1952 ACADEMY AWARD WINNER
Gary COOPER, 'HIGH NOON'
Humphrey BOGART ★ Katharine HEPBURN
'AFRICAN QUEEN' Technicolor

SHENANDOAH 2312 S. GRAND
Last Day—Start 5:30
Children Under 12 FREE Accompanied by Parents
Montgomery CLIFT ★ Anne BAXTER
'I CONFESS' and
'ABBOTT & COSTELLO MEET CAPTAIN KIDD' (Color)

61 DRIVE-IN RT. 61 NEAR PEVELY, MO.
'ARMY BOUND'
'AFRICAN TREASURE'
Owl Show—Sterling HAYDEN ★ Joan LESLIE
'HELL GATE'

SOUTHWAY 9736 SOUTH BROADWAY
Brod. Crawford, Barbara Hale
'LAST OF THE COMANCHES' (Tech.)
G. Montgomery, W. Carter, 'Pathfinder' (Tech.)

STUDIO 6225 NATURAL BRIDGE
Donald O'CONNOR ★ Debbie REYNOLDS
'I LOVE MELVIN'
(Technicolor)
Wendell COREY ★ Vera RALSTON
'WILD BLUE YONDER'
Children Under 12 Free Accompanied by Parents

TIVOLI 6350 DELMAR—Parking Refund 15c
Start 2:00 P.M.—50c 'til 5 P.M.
Children Under 12 FREE Accompanied by Parents
Marilyn MONROE ★ Joseph COTTEN
'NIAGARA' Technicolor
Dan DAILEY ★ Constance SMITH
'TAXI'
Today Only! 3 CARTOONS at 2 & 5:10 P.M.

TOWER N. GRAND and FLORISSANT
Last Day! Start 7:00
Children Under 12 FREE Accompanied by Parents
Stunning! Staggering! In Spectacular Color!
'THE MIRACLE OF FATIMA'
and Mark STEVENS ★ Spine-Tingling Action
'TORPEDO ALLEY'

UNION UNION AND EASTON—Park Free
Open 1:30—Start 2:00
Children Under 12 FREE Accompanied by Parents
Marilyn MONROE ★ Joseph COTTEN
'NIAGARA' Technicolor
Dan DAILEY ★ Constance SMITH
'TAXI'
EXTRA! BUGS BUNNY COLOR CARTOON!

VICTORY 5955 EASTON
Last Day—Start 2:00
Children Under 12 FREE Accompanied by Parents
Frank LOVEJOY ★ Edmund O'BRIEN
'THE HITCH-HIKER'
and Sensational Science Fiction Thrills in
'PORT SINISTER'

VIRGINIA 5317 VIRGINIA
Dean MARTIN, Jerry LEWIS
'THE STOOGE'; Jon HALL, Ron RANDALL, 'CHINA CORSAIR'

WASHINGTON GRANITE CITY, ILL.
Last Day! Start 2 P.M.
Children under 12 FREE accompanied by parents
George MONTGOMERY ★ Technicolor Hit!
'JACK McCALL, DESPERADO'
and Power Packed Excitement in
'EIGHT IRON MEN'

WELLSTON 6236 EASTON
Open 5:00—Start 5:30
Children Under 12 FREE Accompanied by Parents
★ 2 Technicolor Action-Packed Hits ★
Maureen O'HARA ★ Alex NICOL
'THE REDHEAD FROM WYOMING'
Charlton HESTON—Stirring Outdoor Drama!
'THE SAVAGE'

WEST END 4618 DELMAR BLVD.
ADULTS 25c—Start 5:30
Children under 12 FREE accompanied by parents
Jane WYMAN ★ Charles LAUGHTON
'THE BLUE VEIL'
Paul HENREID ★ TECHNICOLOR HIT!
'THIEF OF DAMASCUS'

Photoplays

ST. ANN 4 SCREEN ★ 66 PARK-IN
ST. CHARLES RD. EAST OF LINDBERG • HYWAY 66 EAST OF LINDBERG
DRIVE-IN THEATRES
TONITE!
MIDNITE CHILL SHOW
SPECIAL SHRIEK AND SHUDDER JAMBOREE
SPECIAL FEATURE SHOWN ONLY AFTER 12 MID-NITE
SPINE TINGLING THRILLS!
COME AS LATE AS 10:30 P.M. AND SEE OUR REGULAR SHOW AND THE MIDNITE SHOW FOR THE SAME PRICE

IN THE Boulevard Room HOTEL JEFFERSON
LAST TIME TONIGHT
NOONAN & MARSHALL
HAMILTON & THOMAS
Dine and Dance to the Music of
HAL HAVIRD and his orchestra

Town & Country
America's Greatest Entertainer!
Eddie Peabody
KING OF THE BANJO
★
The DICK FISTER TRIO
Congress Hotel

TODDLE-INN
'THE SPIDER & THE LADY'
Featuring MAUREEN & SKINNY STROUD, M.C.
LAMONT'S COCKATOOS
Sensational Bird Act
Benny Owen and His Music
Mixed Drinks . . . Open Late . . . Dancing
38th & ST. CLAIR—U. S. Rt. 50—E. St. L.

Tropical Orange Bar
For Delicious Fruit Drinks and Quick Snacks
314 N. 11th St. Hotel De Soto Building CEntral 5750

OLDANI'S
WORLD RENOWNED
STEAKS
LIVE LOBSTER • SEA FOOD
2122 EDWARDS AVE. PR. 9012

THE SILVER SLIPPER
No Minimum ★ NITE CLUB ★ No Cover
'The Dancing Spot of E. St. Louis'
featuring PEARL LAWSON
at piano and organ—and her orchestra
Fri., Sat., Sun., 9 P.M.-4 A.M.
LARGE DANCE FLOOR
From MacArthur Bridge, 3 blocks north, turn right on Route 13. Five miles to intersection of Bond and Missouri.

★ DANCING ★
NITELY FROM 9
MITZIE...
AND HER MEN
Never a Cover Charge
Cocktails 5:30 'til 7:00
SHERATON Lounge
LINDELL BLVD. AT SPRING

MADAM De FOE'S PLACE
A Favorite Place to Dine . . . Since 1900
OPEN YEAR 'ROUND
CHICKEN & STEAK DINNERS
TURKEY IN SEASON
No Reservations Necessary
Out Clayton Rd. to Baxter Rd. Then Follow Signs
CHESTERFIELD, MO. LAKE 7761

Thousands have Tried Our Famous
ASPARAGUS DINNER
WHY DON'T YOU?
Being Served in Our Air-Conditioned
MURAL ROOM
Hotel Belleville
"Home of Asparagus Dinners"
BELLEVILLE, ILLINOIS
Reservations—Phone Belleville 3500

BILTMORE COUNTRY CLUB
"One of America's Most Beautiful Showplaces"
FRIDAY & SATURDAY
DINING ROOM
OPENS AT 5 P.M.
Entertainment Starts at 9 P.M.
$3 per person includes mix for entire evening
NO COVER—NO MINIMUM
SUNDAY
Dining room opens at 11 a.m. Bring your family this Sunday. Good, tasty food at reasonable prices.
Reservations—Call Willow 4-0494 or Fenton 55
Biltmore available for Weddings, Banquets, etc.
ON HIGHWAY 30 — MILE WEST OF FENTON

INDIA TO ASK U.S. TO EXPLAIN SHIFTS IN U.N. TRUCE PLAN

Concerned Over Korea Negotiators' 'Departures' From Program of General Assembly.

UNITED NATIONS, N.Y., May 16 (AP)—India's delegation disclosed yesterday it will seek from the United States an explanation of what it regards as three startling departures by the United Nations Command negotiators in Panmunjom from the U.N. General Assembly plan for ending the Korean prisoner deadlock.

Rajeshwar Dayal, India's permanent delegate, said he hopes to meet Monday with Henry Cabot Lodge Jr., chief United States delegate, for a talk on the situation at Panmunjom. He sought an earlier appointment but Lodge has been away from New York this week and his deputy, James J. Wadsworth, has been ill for two days.

Three Major Shifts.

Dayal made it clear India and a number of delegations associated with India in the Arab-Asian group, are concerned about what they view as three major shifts from the U.N. plan. This plan was approved, 54 to 5, last Dec. 3 by the General Assembly and was based on a resolution originally introduced by V. K. Kirshna Menon, India. The United States voted for it and had a major hand in obtaining its passage through the Assembly.

The three points bothering the Indians:

1. The Korean prisoners.

The Communists proposed last week that a five-nation repatriation commission, including India, take over all prisoners for four months for repatriation. A political conference would settle the fate of any prisoners left after that period.

The U.N. negotiators countered with a proposal that all Korean prisoners be released after an armistice, to remain in non-Communist territory if they wished. Non-Koreans refusing to return home would be turned over to the commission within 60 days and the Communists could visit them and try to persuade them to return. At the end of another 60 days those still refusing to go home would be freed.

The Indian plan, which Nehru said closely approximates the proposals now put forward by the Communists, provided that all prisoners would be turned over to the repatriation commission which would send home those desiring to return. At the end of 90 days, those prisoners still held by the commission would be referred to a political conference. After 30 more days, any prisoners still refusing to go home would be turned over to the U.N. for care and maintenance and subsequent disposition.

2. Unanimity.

The U.N. command in its counter-proposal asked unanimity in decisions of the five-nation repatriation commission, which both sides have agreed would be made up of Poland, Czechoslovakia, Sweden, Switzerland, and India.

Section 13 of the Indian plan approved by the U.N. Assembly provided for majority decisions.

3. No political conference decision.

The U.N. command counter-plan omits the provision for political conference action on the prisoners.

The Indian plan provides for the political conference action as a fundamental part in the settlement of the prisoner question.

Larry Callanan Is Sought in Inquiry

Continued From Page One.

commerce "by extortion" of $50,000 from the Frazier-Davis Construction Co. and Laclede Gas Co. on May 15, June 1 and June 15, 1950.

The five men also were charged with conspiracy to violate the anti-racketeering statute through interference with the pipeline project from May 15, 1950, through Feb. 13, 1951.

$50,000 Shake-Down Attempt.

The Post-Dispatch disclosed Aug. 22, 1951, that a man representing himself as an emissary of Callanan tried to shake down the Frazier-Davis firm for $50,000.

The demand, made in the summer of 1950, was refused, although the emissary warned "there will be trouble if you don't pay off, and the job will cost $500,000 more than your estimate." As predicted by the bribe solicitor, the job ran more than $500,000 above estimates.

Brother of Former Sheriff.

Callanan is a brother of former Sheriff Thomas F. Callanan, one of the leaders of a Democratic party faction considered extremely powerful until its candidates suffered smashing defeat in recent elections.

Lawrence Callanan seized control of the prosperous Steamfitters' Local 562 eight years ago with the help of former Egan gangsters. The move was made while Edward G. Flynn, former business agent, was in service with the Seabees.

The gangsters, including "Chippie" Robinson, "Red" Smith, Steve Ryan and "Cotton" Eppleshelmer, the latter now dead, became interested in Local 562 after learning the union had a bulging treasury estimated at $500,000 from wartime work permits. They backed Callanan, a comparatively new member of the union, in gaining control.

Rules With 'Iron Fist.'

Callanan, who was sentenced to five years in the Missouri Penitentiary for robbery in 1927 and previously served a sentence in Bellefontaine Farms, has ruled the union with an "iron fist." Members who questioned his leadership have felt his real fist.

His high-handed methods have caused some complaints among the rank-and-file in the union. Police recently investigated a reported attempt to assassinate him 20 months ago.

The circuit grand jury recently investigated a bombing of the union's office at 1558 South Vandeventer avenue Feb. 15 and an earlier bombing at the home of his brother, the former sheriff.

When Thomas Callanan left the sheriff's office last Jan. 1, Lawrence immediately named him director of the local's welfare and educational fund. This appointment caused considerable dissension among union members as have the large assessments which Steamfitters are forced to contribute to the union's treasury.

Receives Assessment Cut.

The Post-Dispatch disclosed recently that Lawrence Callanan personally receives 50 cents of the $1-a-day assessment that working steamfitters pay toward "union expenses." The assessments total about $250,000 a year.

Through special assessments, the local has acquired large funds which are used in behalf of favored political candidates in elections here. Steamfitters never work on election day. They are kept busy working for the union's slate of candidates.

Just recently Callanan obtained control, through heavy-handed emissaries, of the largest steamfitters' local on the West Coast, the Post-Dispatch disclosed.

In 1951, Callanan forced a small Clayton heating contractor out of business after the contractor disobeyed his orders not to bid on government work without permission, the Post-Dispatch was told. The complaint was made by Clarence Evans, who said he had to give up a $117,000 contract at the Army's Medical Depot here when the labor leader refused to furnish workers for the job.

The federal grand jury that returned the indictments yesterday had information available that Callanan and George E. Seaton, another steamfitters' business agent, used their union connections to assist J. E. Barry Co., 4918 Easton avenue, a heating contracting firm, in obtaining choice contracts.

Seaton lent $30,000 to Barry during 1950-52 to help the contractor meet payrolls for large jobs. Callanan was reported to have a financial interest in the firm. Barry is a former secretary of the steamfitters' local.

Arrested Many Times.

Callanan, arrested many times in police investigations, was questioned in the killing of William P. (Dinty) Colbeck, former Egan gang chief, in 1943 and in the shooting of Timothy Cronin, service car drivers' business agent.

Lawler has assisted Lawrence Callanan in raising political funds by soliciting "donations" from union members. In 1948 the two men whipped members into line to give a day's pay to help the campaign of Forrest Smith, who was elected Governor.

In 1947 Lawler became the Democratic nominee for alderman in the Second Ward, but was defeated in the municipal election.

Defeated by Kinney.

Lawler sought to defeat State Senator Michael Kinney for the Democratic nomination last August. He had the help of a gerrymandered election district, but Kinney defeated him nevertheless.

Thompson, the Cape Girardeau labor leader under indictment, is former president of the Central Trades and Labor Union there. He is also business manager of a joint union council at Cape Girardeau.

The other three AFL labor leaders indicted by the grand jury are:

Harry J. Hagen, business representative, Lathers' District Council and first vice president of the International Wood, Wire and Metal Lathers' Union.

Vincent James Lee, international vice president, Operative Plasterers & Cement Mason International Association.

William Anderson, business representative, Plasterers' Local 3 in the same association and former president of the AFL Building and Construction Trades Council.

United States District Judge George H. Moore, who directed the grand jury to investigate alleged labor racketeering in the eastern Missouri district, today lifted the suppression of the indictments in which Callanan, Lawler and Thompson were named. The indictments were at first suppressed because these individuals were not under arrest.

The indictments resulted from an intensive investigation of labor racketeering in St. Louis and eastern Missouri, following disclosures by the Post-Dispatch of shake-downs, featherbedding and other forms of union racketeering.

Hulahan was named in another 22-count indictment. He and the late Joseph F. Gribler and George Myers, business agents of Local 110, Building Laborers' Union, were charged with conspiring to delay interstate commerce by extortion of $55,600 from three contractors.

The contractors were M. H. Carpenter, Inc., builder of the Glasgow Village housing project in St. Louis county; Jones-Hattelsater Construction Co., which built a flour and storage building for the Spies Milling Co. here, and McCarthy-Pohl Construction Co., on a grading job at Lambert-St. Louis Field.

The Post-Dispatch first published an account of the Glasgow Village shake-down Aug. 24, 1951, and information on the other two cases were turned over to the FBI.

Gribler was shot to death Aug. 26, 1952. Myers was murdered March 13, 1952, seven hours after he was seen with two officers of his union in a Brentwood tavern.

Anderson, Hagen and Lee were named jointly in four counts of an indictment charging a conspiracy and attempt to obstruct interstate commerce by extortion of $18,000 from a subcontractor on construction of the John J. Cochran Veterans' Memorial Hospital in Vandeventer place.

At the time of the alleged offenses, Anderson was business representative of Local 3, AFL Operative Plasterers and Cement Masons International Association, and members of that union were employed in construction of the hospital, the indictment stated.

Hagen was described as agent and representative of the Lathers District Council, AFL International Union of Wood, Wire and Metal Lathers, while Lee was agent and representative of the international association of the Operative Plasterers and Cement Masons.

In 1936, Anderson, Hagen and Lee were among nine men indicted here for conspiracy to defraud the United States by fixing excessive prices on bids submitted on St. Louis public works financed in part by PWA funds.

At their trial they denied receiving money from contractors on the PWA jobs, as alleged by the Government, and they were acquitted in 1937.

Hagen, 57 years old, lives at 9046 Monmouth avenue, Richmond Heights. He was arrested in 1927 for questioning about the bombing of a bui[illegible], which non-union labor was employed, but was later released.

In 1928 he was again arrested in connection with a series of bombings, but was not held. A fire in a bungalow being built with non-union labor caused police to pick him up again. Again he was released.

Anderson, who lives at 3034 Canterbury drive, St. Louis County, was president for many years of the AFL Building and Construction Trades Council, but retired from that post a year ago.

On County Grand Jury.

He was a member of the last St. Louis county grand jury. The jury, it was learned, considered a $60,000 hijacking case alleged to involve Hulahan but returned no indictment.

Lee, whose address was given as 1316 Haley avenue, Ferguson, is a former member of the City Plan Commission.

Hulahan, who is about 42 years old, lives in an unpretentious four-room brick bungalow in Wellston. He spends a great deal of time at his tavern, a profitable business at 3637 Kienlen avenue, Pine Lawn. The tavern is a frequent gathering place for hoodlums.

Poster, secretary and treasurer of Local 110, AFL Building Laborers Union, 8614 Manchester road, was chief lieutenant to the late Joseph (Buck) Newell in the 1930s when Newell was the hard-boiled boss of Local 513, AFL Hoisting Engineers.

Poster, now 49 years old, also holds the position of secretary of the Eastern Missouri Labor District Council with offices at 4903 Delmar boulevard. He lives at 26 Sunset road, Sappington.

Higgins, 49, was business agent of Local 682, AFL Building Material and Construction Chauffeurs' Union, until that organization was placed in trusteeship by the International Teamsters' Union last month.

Higgins is a longtime member of the teamsters' union. He lives at 5830 Amelia avenue, Walnut Park.

Weibert, 62, lives at 4115 Federer place. Offices of his union, Local 513, AFL Operating Engineers, are at 5323 Easton avenue.

Bianchi, who also uses the name Carlos Bianchi, has offices in St. Louis at 5323 Easton avenue and lives in Clayton road between Ballas and Geyer roads. He is 39 years old.

Secor, who formerly lived in St. Louis, has been serving as outstate business representative for the hodcarriers' union. He has offices and resides in Farmington. Secor was indicted in Cape Girardeau county in 1943 on assault to kill charges following a fight with guards on a pipeline job near Cape Girardeau along with Newell and two other men. The charges were dismissed following Newell's death.

Hulahan Is Jailed.

Each defendant was required to furnish $25,000 bond except Hulahan, whose bond was set at $50,000. He was committed to City Jail last night when he was unable to provide bail.

Bianchi and Secor were arrested at Cape Girardeau, Mo. Lee and Anderson, picked up by FBI agents at Seattle, Wash., will be arraigned Monday. The Missouri arrests were under the direction of Joseph E. Thornton, agent in charge of the FBI office here.

William W. Crowdus, interim United States Attorney, said the grand jury has recessed until May 26 when it will continue its investigation of alleged labor racketeering.

Crowdus praised the FBI and St. Louis Police Department for "splendid co-operation." He singled out Ted A. Bollinger Jr. and Marvin C. Hopper, assistant United States attorneys, and James J. Sullivan, special assistant to the United States Attorney General, for their work in the inquiry.

Hulahan With U.S. Marshal

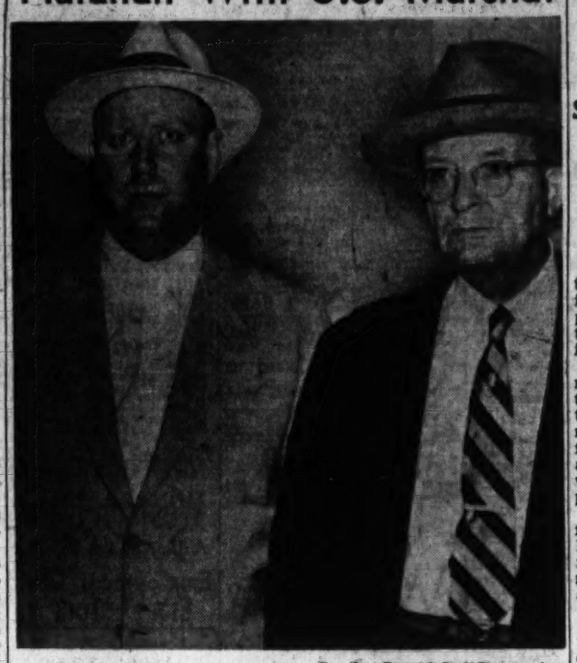

—By a Post-Dispatch Staff Photographer.

PAUL H. HULAHAN (left) leaving Federal Building for City Jail accompanied by UNITED STATES DEPUTY MARSHAL LES DAVISON.

ROK HEEDS SUPERSTITIONS, ARMY AVOIDS TWO NUMBERS

YANGYANG, Korea, May 16 (UP)—The South Korean army jumped from 22 to 25 in numbering its two new divisions because of superstition.

The Twenty-second and Twenty-fifth ROK divisions were activated here yesterday. South Korean never will have a twenty-third or twenty-fourth division.

Koreans shy from the number four because it is pronounced the same way as the Korean word for "death." Three is avoided in courtesy toward the Western superstition about the number 13.

Peron Birthplace a Museum.

BUENOS AIRES, May 16 (AP)—The legislature of Buenos Aires province appropriated 500,000 pesos ($36,000) yesterday to buy the birthplace of President Peron in the town of Lobos as a museum.

EGYPT ACCUSES BRITISH FORCES OF 'TRESPASSING'

Says Suez Zone Troops Stopped Bus and 'Kidnaped' Nine of Its Passengers.

CAIRO, May 16 (AP)—Egypt today accused the British forces in the Suez canal zone of "trespassing beyond the limits" of their area to conduct "movements into peaceful villages."

A communique said the government also received a report yesterday that British garrison troops "stopped a bus and kidnaped nine passengers, including four members of the Egyptian armed forces." It added the whereabouts of the "kidnaped" persons still was unknown.

The zone assigned to the British forces under the 1936 Anglo-Egyptian Treaty runs along 104 miles of the Suez canal in a north-south direction and extends about 30 miles eastward in width.

Threat of Force.

Egypt canceled the treaty in 1951 and Egyptian Premier Maj. Gen. Mohammed Naguib has threatened his nation will use force, if necessary, to oust the British garrison from the zone.

Britain refused to recognize Egypt's one-sided cancellation of the treaty but offered to negotiate the dispute. Tension has mounted in the zone since these talks broke down May 13 over a British demand that 5000 British technicians remain behind to keep the huge installations in operating condition. The Egyptians maintained they could do the job with only 500.

The Egyptian communique protested against road blocks it said the British had put up at Ismailia. It also charged that British forces had thrown a pontoon bridge across the Sweetwater canal hindering navigation on the waterway. The canal flows between Cairo and Ismailia.

Friendship Called Vital.

Egypt's minister of national guidance, Fuad Galal, meanwhile, issued a statement saying the Suez base, so far as the western world is concerned, "can only be safeguarded by Egypt's friendship, which is the most important factor in the whole situation."

Asserting Egypt "is a bulwark of stability in the whole Middle East and even beyond it," he stressed Egypt's influence in the Moslem World, from Morocco in the west to India and Pakistan in the east.

"If Britain continues to impose upon the West the fallacy that defense of the Middle East can be possible against the will of its people, this fallacy would only lead to disaster," Galal declared.

"The free world should better aim at gaining thef riendship of the peoples of the Middle East before it is too late."

TWO DEACONESS HOSPITAL NURSES WIN SCHOLARSHIPS

Miss Julia Koch of Morrison, Mo., was awarded at $250 scholarship as the outstanding senior in the graduating class of Deaconess Hospital School of Nursing at commencement exercises last night at the hospital, 6150 Oakland avenue.

Miss Koch

Miss Helen Herrscher, 5048A Mardel avenue, won a second scholarship of $200 awarded each year by Miss Meta Peters, 7394 Westmoreland avenue, University City. Honorable mentions were given to Miss Ann Grosskop, 118 Glen road, Webster Groves, and Miss Audrey Brandt, 5626 Lisette avenue.

The Rev. Dr. Raymond McCallister, president of the Metropolitan Church Federation and minister of Webster Groves Christian Church, was the commencement speaker. There were 49 members of the graduating class.

MISS MINNIE M. CAMERON FUNERAL TO BE MONDAY

Funeral services for Miss Minnie M. Cameron, a teacher in the St. Louis public school system for 49 years, will be at 2 p.m. Monday at Second Presbyterian Church, 4501 Westminster place, with burial in Bellefontaine Cemetery.

Miss Cameron, 81 years old, died yesterday of infirmities at Christian Old Peoples' Home, 6600 Washington avenue, University City. A native of Canada, she was educated at Harris Teachers' College and Washington University and received a master of arts degree from New York University.

She began her teaching career at Froebel School in 1896, serving part of the time as assistant principal. Later, she taught English and history at Soldan High School until her retirement in 1945. Surviving are a sister, Miss Annie B. Cameron, with whom she lived at 4552 Ashland avenue, and two brothers, Dr. Solon Cameron, 43 Washington terrace, and the Rev. Alexander Cameron, Albion, Mich.

WEBSTER COLLEGE MAY QUEEN

Miss Frances Martin of Lake Wales, Fla., was crowned Queen of the annual May Day festival at Webster College, 470 East Lockwood avenue, Webster Groves, last night. The retiring queen, Miss Martha Cummings, crowned the new queen.

Members of Miss Martin's court were the Misses Mary Ann Westerman, Margarte Kirchner, Ellen Kay Clark, Barbara Butler, Dorothy Saner, Cecilia Jackson, Joan Penzler, Carmeline Chiappetta and Mercedes Winterer.

Helicopter Rescues Flyer.

SEOUL, May 16 (AP) — A rescue helicopter whisked Lt. Roger Daniels of Sidney, Neb., from the yellow sea today 30 seconds after he bailed out of his thunderjet, damaged by antiaircraft fire. The rescue was made by Capt. Grand Bird of Joplin, Mo., and two other men.

No Surrender on P.O.W. Issue in Korea, U.S. Says

Continued From Page One.

mittee member, said of Nehru: "I think he's wrong. He just seems to fail to understand the situation."

Senator Flanders (Rep.), Vermont, a member of the Armed Services Committee, suggested, "Mr. Nehru ought to read the Reds' plan over a second time. Then, perhaps, he would discover what is so clear—that this is a cleverly disguised effort by the Reds to assure themselves of three months of unmolested brain washing of the prisoners. It's simply terrible that anyone would seriously consider accepting it."

Points in Statement.

The State Department's statement made these points:

1. The United States and its U.N. allies did not start the war in Korea but have always wanted peace and are now negotiating "in good faith and with great patience."

2. The nations of the free world —apparently a reference to decisions in the United Nations — have decided that no force can be used to compel any prisoner to return to the Communists. On this point the negotiations "have been deadlocked for more than a year."

3. The Reds finally came up— it was May 7 — with a plan for handling P.O.W.'s which "with necessary modifications and clarification could form a basis for an honorable agreement." On May 13 the U.N. Command proposed modifications including one to assure eventful freedom to the P.O.W.s.

4. There can be "no question" on holding firm to the principle "that force shall not be used to compel resisting prisoners to go home" and that this "excludes every form of coercion."

In this connection the statement declared that the U.N. command cannot in the light of that principle "create a situation where such persons are offered no alternative to repatriation other than indefinite captivity or custody."

"The prisoners of war question," the statement asserted, "is no technicality but a fundamental point of free world philosophy on the integrity and rights of the individual. Free men cannot and will not agree to regard human beings as mere chattels to be held and used as such.

"The United Nations Command will continue to explore every possibility for an honorable and reasonable solution in Korea, but it will not surrender a fundamental humanitarian principle vital to the whole free world."

RECESS FOLLOWS STORMY EXCHANGE

MUNSAN, May 16 (AP)—The Korean armistice talks recessed until Wednesday at Allied insistence today after another stormy exchange over United Nations and Communist proposals to end the long prisoner exchange deadlock.

Lt. Gen. William K. Harrison said he asked for the three-day recess for "administrative reasons." He declined to elaborate.

Observers pointed out that the recess would provide an opportunity for top-level conferences at a time when criticism of the United States position is building up among friendly nations.

No Comment on Criticism.

Harrison refused to comment on the criticism.

"I don't know the attitude of our Government and our friends across the seas," he told reporters outside the Panmunjom conference hut. "All I know is what we are doing here."

Harrison pointed out that inside the hut the fundamental positions of the two sides still are "clearly in opposition." He told Red negotiators that their proposal easily could result in the coersion of prisoners into returning to Communist-ruled homelands against their will.

North Korean Gen. Nam Il replied that the Communists never have been "advocating forcible repatriation." He said the Red plan opened the door to an armistice in Korea" and was hailed and received with joy by the whole world."

He denounced the Allied proposal and declared:

"In the interest of an armistice in Korea we request that your side withdraw this absurd proposal first of all."

Nam said the basis of the current negotiations must be the Communist proposal for "handing over those prisoners of war not directly repatriated to a neutral nation." He said the Allied proposal destroys this basis and called it "perfidious and self-contradictory."

Would Mean Coercion.

Harrison said the Red plan would amount to coercion since the fate of prisoners who continue to reject repatriation would be decided by the post-armistice political conference. If the conference were unable to solve the problem, he said, the prisoners would face indefinite imprisonment.

The Indian proposal adopted by the U.N. Assembly would turn balky prisoners over to the United Nations if no agreement were reached within 30 days.

Communist negotiators hinted Saturday that they might possibly modify this particular phase of their proposal.

"As we have said before, the provisions on details in your proposal are not without elements which can be adopted," Nam Il said, "But provisions in details are subordinate to the main provision. Since the main provisions in your proposals are unreasonable, naturally the provisions on details in your proposal become meaningless."

He said the Reds would be ready to discuss details when the main question was settled.

FRENCH GARRISON OF 40 MEN UNDER FIVE-WEEK SIEGE

HANOI, Indochina, May 16 (UP) — French warplanes roared over the jungles of Laos today to relieve Communist pressure on the small outpost at Muong Khoua which has been under constant attack for five weeks.

Capt. Pierre Theulier, commander of Muong Khoua's garrison of 40 French and loyal Indochinese soldiers, radioed for help yesterday as the Red invaders moved up mortars to pound at the isolated position.

Fighter-bombers wrecked the Communist mortar positions today, while transports dropped supplies to the beleaguered garrison.

Muong Khoua is less than half an hour by air from Luang Prabang, the ancient royal capital of Laos, but the 90 miles of jungle between the two places has been transformed into an impassable swamp by rains. There appeared to be little hope of reinforcing the outpost until the dry season.

BEATING VICTIM DECLINES TO PROSECUTE YOUTH OF 18

Assistant Circuit Attorney Thomas P. Howe yesterday refused to issue a warrant against Keith J. Horneker, 18 years old, after the victim of a beating and robbery said he did not want to prosecute.

Roy Grace, 410 North Tenth street, previously had identified Horneker as one of three persons who beat and robbed him of $18 at Broadway and Elm street about midnight last Saturday. Police arrested two youths, 15 and 16 years old, in the vicinity a short time later. All three admitted they had "gone downtown to get some easy money."

Horneker is the son of Mr. and Mrs. Robert Horneker, 2652 Lyle avenue, Maplewood. His father is a Maplewood policeman, First Assistant Circuit Attorney Raymond A. Bruntrager said prosecution is made "100 per cent more difficult" when victims and principal witnesses decline to prosecute. Howe said he had not been informed that Horneker is a policeman's son.

KENNEL CLUB'S DOG SHOW OPENING AT WASHINGTON U.

The annual Mississippi Valley Kennel Club show will open today in the fieldhouse at Washington University, with obedience trials and St. Louis Specialty Clubs events on the program. The all-breed show will be tomorrow.

The show, taken indoors because of rain, was to be the first ever staged outdoors by the Kennel Club, and is a part of Washington University Centennial.

Haworth Hoch, Kennel Club president, said entries will include the rarest breed of dogs in the United States—the Hungarian Vizsla, official dog of Hungary. The six hounds to be shown were smuggled out of Hungary which prohibits exporting of the animals by government order.

ARMY'S SURPLUS BUTTER COSTING IT 15 CENTS A POUND

WASHINGTON, May 16 (AP)—The Army has picked up a bargain in butter—1,000,000 pounds at 15 cents a pound.

It is part of the 190,000,000 pounds the Government bought to support prices. The Department of Agriculture announced the sale to the Army yesterday, and said the service had agreed to buy up to 50,000,000 pounds in the next 16 months if needs develop.

The butter was sold at about the price the Army pays for margarine. The department specified the butter was to be used in place of margarine and other spreads, but not to displace regular military buying of butter. The department also has donated 74,000,000 pounds to the non-profit school lunch program.

The butter was bought originally for about 67 cents a pound.

PERSONS IN 3 PARKED AUTOS HELD UP, EACH BY TWO MEN

Three holdups of persons in parked automobiles were reported early today. Police said the robbers were probably the same two men.

Robert Honig, 135 South Elm avenue, Webster Groves, said two Negroes entered his machine, parked in Forest Park, and took $15 from him. They threw his automobile keys on the ground and told him and a woman companion they would be easy to find, he said.

A short time later, Lt. Leonard Horwitz, stationed at Scott Air Force Base, said two Negroes entered his machine in the park and took $31 from him, his wrist watch and that of a woman companion. One of them struck him with a revolver and threw his keys on the ground, he said. An hour later, Mr. and Mrs. Daniel Howe, 4375 West Pine boulevard, reported they had just entered their automobile at Newstead avenue and Westminster place when two armed Negroes robbed Howe of $60 and took Mrs. Howe's purse, compact and a ring.

BOLIVIA DEVALUES CURRENCY, BOOSTS PAY AND FREEZES RENT

LA PAZ, May 16 (UP)—Bolivia devalued its currency 68 per cent yesterday and ordered a blanket wage increase for local workers to offset an immediate rise in the price of imported staples.

The government also froze rents, and created an office of national stabilization to oversee the economic reforms.

The boliviano, previously worth 1.67 United States cents, was slashed to .53 cents in the devaluation, which the government said is intended to stabilize the national economy.

Beman G. Dawes Dies.

NEWARK, O., May 16 (UP)—Beman Gates Dawes, brother of the late Charles G. Dawes, Vice President during President Coolidge's second term, died last night. He was 83 years old. Dawes, who served two years as United States representative from Ohio's fifteenth district, was a member of the executive committee of the Pure Oil Co.

SPA CUT TO HURT 500,000 IN STATE, HENNINGS WARNS

Failure to Restore Funds Will Mean Destruction of Vital Southwest Project, He Says.

By EDWARD F. WOODS
A Staff Correspondent of the Post-Dispatch.

WASHINGTON, May 16—The fight between private electric companies and towns in Missouri and other states over the Southwestern Power Administration budget continued today with Senator Thomas C. Hennings Jr. (Dem.), St. Louis, on record as warning that failure of Congress to restore funds for the project would adversely affect 500,000 persons in Missouri alone.

Hennings told the Senate Appropriations subcommittee yesterday that if the Southwestern Power Administration does not receive its appropriation request of $3,736,000, which has been cut to $150,000 by the House, Congress will have destroyed a vital project for the southwest part of the country.

It will mean the probable loss of millions of dollars to the Federal Government, he said, and in the long run will cost the consuming public in the states of Missouri, Kansas, Oklahoma and Arkansas millions in the form of increased costs of electricity.

Utility Opposition.

Several private utilities are opposing restoration of the funds for SPA and are urging that government-generated hydro-electric power in the area be distributed over private utility lines. The private utilities have stated that this would save the Federal Government $4,000,000 annually. Senator Hennings testified, however, that turning the government-generated power over to the utilities would be against the interests of 250,000 persons in Missouri who are members of rural electric co-operatives and 250,000 more who are living in communities which buy power from SPA.

"Congress must at this point choose between carrying through the plans which have already been approved by Congress over and over again to assist the rural co-operatives in their efforts to provide for themselves adequate electric power at reasonable rates, even in remote places, or rendering a terrible blow at the heart of the Rural Electrification Administration idea," Senator Hennings said.

"We are at the crossroads and by the decision of Congress on this matter we shall either choose the road forward to progress for our rural communities or the road backward to a policy of private power monopoly and an economy of scarcity."

In a reference to the idea advanced by the private utilities, Senator Hennings said, he understood that the private companies have advanced the proposition that they would buy all of the SPA power at the generators and then sell it to rural co-operatives and the municipalities and co-ops.

Doubts Supply Ability.

"I am extremely skeptical of the ability of the private utility companies to supply the necessary power to the rural co-ops and municipalities, as well as their customers, at rates which are low enough to permit farm families and the residents of towns and cities of Missouri to afford the full use of electric power."

He described the proposition by the private utility companies as "a thinly veiled attempt" to disrupt and then destroy the efforts of the rural co-operatives to defend themselves against private monopoly through the media of their own generating plants and power sale and exchange with the Southwestern Power Administration.

Hennings said that Congress in denying the $3,736,000 appropriation apparently was misinformed on two counts. The first point, he said, was that 12 private utility companies operating in Missouri would provide adequate electric power for all consumers in Missouri having preference rights under the flood control act of 1945. The other "fallacy" was that funds should not be voted because the SPA operation is under court attack by private utilities in Missouri.

MAN ARRESTED ON MOLESTING CHARGE SOUGHT IN 1950 CASE

Arrest of a St. Louis county resident yesterday for alleged child molestation revealed that he has been sought since 1950 on an indictment on a similar charge, Pagedale police announced today.

Harold E. Ballard, who gave an address in the 7200 block of Teal avenue, St. Louis county, was arrested by Pagedale Patrolman Charles Hodge. Hodge said he found Ballard molesting an 8-year-old girl in an automobile parked on an isolated road.

Hodge said Ballard admitted picking up the girl, a former playmate of Ballard's small daughter, in his machine as she was walking home from school. Officers then discovered that a county grand jury had returned a suppressed indictment against Ballard Aug. 25, 1950, charging him with molesting a girl of the same age. No action was taken on the indictment following a report Ballard had left the state, it was explained.

LOUISIANA TOWN STRUCK BY TORNADO, THREE INJURED

LEWISBURG, La., May 16 (UP)—A tornado, dipping down just ahead of a violent thunderstorm, lashed this small south Louisiana community before dawn today, injuring three persons, demolishing four homes and damaging about 20 other buildings.

3-ROOM OUTFIT
Brand-New Furniture, $695 Value! $5 Down, Easy Terms $458.00
200 Miles Free Delivery
Specialty Furniture
820 Franklin CH. 3555
Open Every Night Till 9

FANS Promptly Repaired
Any make or age
Parts Furnished FREE
• Pick-Ups • Delivery • Estimates
ANYTHING ELECTRICAL REPAIRED
CH. 9220 904 PINE
Brandt's
Serving the Home Electrically Since 1886

BARN SASH
1⅛" WHITE PINE GLAZED FOUR-LIGHT
20"x25" $2.01
22"x29" 2.31
24"x25" 2.19
28"x29" 2.66
MANY OTHER SIZES
Schaefer WASH
4230 W. Park Blvd. NE. 6868

Don't Miss
BILLY GRAHAM
Sunday, May 17 at 2:30 P.M.
In
FOREST PARK
Last Meeting in St. Louis

A LIVING TRUST will give you a skilled financial secretary plus an economical substitute for your will.
ST. LOUIS UNION TRUST CO.

BEST DEAL IN TOWN
BOYD-GIOMI MOTOR COMPANY
Authorized Dealer Plymouth Sales
6515 DELMAR FO. 3-1800

BERG'S SUPER MARKET
4100 EASTON FREE PARKING
DEEP FREEZER OWNERS
U.S. GRADED GOOD BEEF By the Side ..... Lb. 40
U.S. CHOICE ..... LB. 44
Cut and Wrapped FREE

Add New Beauty To Your Home With Durable, Economical
ALSCO ALUMINUM SIDING
You Can Install It Yourself
Phone CHestnut 4611

SEE THE NEWEST BROADLOOM K L B
(Kennard Loop-Lok Broadloom)
Kennard Carpet Co.
512 Arcade Bldg.
Olive at 8th MAin 1900

Immediate Delivery
HOLLYWOOD BED Regular $49.95 Value $39.95
Has separate box springs and innerspring mattress. Fashion plastic-covered headboard, any color, and 4 extra legs. Size 3'3" wide.
STEIN FURNITURE COMPANY
8TH AND FRANKLIN CE. 9236
Open Every Eve. till 9

DEATHS 14

BAHNSEN, JOHN G. JR., Fri., May 15, 1953, beloved husband of the late Rose Riehl Bahnsen, dear brother of Carl, Timothy, Edwin Bahnsen, Mrs. Emma Clifford, Mrs. Lucy Mallinger and the late Mrs. Julia Reelis, our dear brother-in-law and uncle.

Funeral from ARTHUR J. DONNELLY Funeral Parlors, 3840 Lindell bl., Mon., May 18, 1:30 p.m. Interment Laurel Hill Memorial Gardens.

BARINKA, JOSEPH, 5745 Clemens, Thurs., May 14, 1953, beloved husband of Lena Barinka, dear father of Joseph and the late Rosa Whiteside, our dear father-in-law and grandfather.

Funeral service Mon., 2 p.m. from BULL-CAMPBELL Mortuary, 4215 Lindell blvd. Interment New Picker Cemetery. (Parking space in rear of parlor.)

BAXTER, JENNIE MAE (nee Taylor), Fri., May 15, 1953, beloved wife of Alvin R. Baxter, our dear sister-in-law, aunt and cousin.

Funeral from DREHMANN-HARRAL Chapel, 1905 Union bl., 1:30 p.m. Mon., May 18, to St. Mark's Episcopal Church, Clinton and Murdoch avs. Interment Valhalla Cemetery, in lieu of flowers please make contributions to St. Louis Heart Fund.

BORICH, MATE (MIKE), 3706 La Salle st., entered into rest Fri., May 15, 1953, 11 a.m., dear husband of the late Perina Borich and Katica Borich, dear father of George Medak, Joe (Peanuts) Borich, Katherine Cox, Alvina Kyle and Dorothy Scott, our dear father-in-law and grandfather.

Funeral Mon., May 18, 8:30 a.m. from CEULICK Funeral Home, 1722 S. Jefferson; Requiem Mass at St. Joseph's Croatian Church, Twelfth and Russell bl. Interment SS. Peter and Paul Cemetery. Member of St. Joseph Croatian Church Committee, Holy Name Society, Croatian Sokol Dalmatia, Slogan Benevolent Society, Member of Water Dept. Local 675, AFL.

BRINKA, JOSEPH, 5745 Clemens av., Thurs., May 14, 1953, beloved husband of Lena Brinka, dear father of Joseph and the late Rosa Whiteside, our dear father-in-law and grandfather.

Funeral service Mon., 2 p.m. from BULL-CAMPBELL Mortuary, 4215 Lindell blvd. Interment New Picker Cemetery. (Parking space in rear of parlor.)

CAMERON, MINNIE MUNRO, Fri., May 15, 1953, sister of Annie E. Cameron, Rev. Alexander E. Cameron of Almont, Mich., and Dr. Bolon Cameron.

Miss Cameron at ALEXANDER & SONS New Parlors, 6175 Delmar bl., until noon Mon. Service at Second Presbyterian Church, Taylor and Westminster, Mon., 2 p.m. Interment Bellefontaine Cemetery.

CREEDON, MARGARET A. (nee Kennedy), 2005 S. Grand, Fri., May 15, 1953, beloved wife of the late John F. Creedon, dear mother of Helen M. Creedon and Mrs. Margaret M. Schupp, dear grandmother of Robert A. Schupp, our dear sister and aunt.

Funers from ROBERTS Funeral Home, 1905 S. Grand, Mon., May 18, 8:30 a.m., to St. Margaret of Scotland Church. Interment Calvary Cemetery.

CROCKER, LAURA A. (nee Sumpter), 3520 Victor st., Fri., May 15, 1953, beloved wife of the late Marion Crocker, dear mother of Della, Irvin, Grace Hatridge, Peggy Cullen and Irene Brame, dear sister of Mrs. Louisa Crocker, dear grandmother, great-grandmother, sister-in-law, mother-in-law and aunt.

Service at ALBERT H. HOPPE Funeral Home, 4911 Washington bl., Sat., May 16, 2 p.m. thence to WHITE Funeral Home, Ironton, Mo. Service and interment Monday, May 18, 2 p.m. C.S.T.

FORTNER, JAMES N., 1604A S. Broadway, Thurs., May 14, 1953, beloved husband of Mary Fortner (nee Lumac), dear step-son of Henry Tipler, dear brother of Wanda Hoffman, Mildred Dannacker and Wylliam Hurley Fortner, dear brother-in-law, uncle and cousin.

Funeral Mon., May 18, 12:30 p.m. from MUEDELL S. Mississippi and Allen st. Interment Nat'l. Cemetery, Jefferson Barracks. Member of I.A.M. Local No. 394.

GERBER, FRED, 360 Orient, Lemay, Fri., May 15, 1953, dear father of Patricia Klinckhardt and Fred Norman Gerber, dear brother of Gus, Nellie Schnell and Florence Jandes, dear brother-in-law and uncle.

Funeral Mon., 8:30 a.m., from JOHN L. ZIEGENBEIN & SONS Funeral Home, 7027 Gravois, to Seven Holy Founders Church. Interment SS. Peter & Paul Cemetery.

HAGEMANN.
See Johnson.

JOHNSON, ESTELLE (nee Vick), 4400A Vista av., Thurs., May 14, 1953, dear wife of Lester Johnson, dear mother of Ralph A. Hagemann and Robert Johnson, dear sister of Laura Engelkenjohn, Leona Setzer, Fred Vick and Bertha Taylor, dear sister-in-law, mother-in-law, grandmother, aunt and cousin.

Funeral from KRIEGSHAUSER'S, 4228 S. Kingshighway, Mon., May 18, 1:30 p.m. Interment Sunset.

JONES, WALTER C., 6352 Clayton rd., Fri., May 15, 1953, husband of Anna Kensinger Jones, father of Walter C. Jones Jr., of University City, Kensinger Jones of Creation, Ill., and Mrs. Louis E. Imbert of Chicago, Ill.

Service in the Great Hall of the AMBRUSTER Mortuary, Clayton rd. at Concordia lane, Mon., May 18, 10 a.m. Interment Bethany Cemetery.

KAISER, WILLIAM E. SR., 3305 Dix av., Fri., May 15, 1953, beloved husband of the late Nellie E. Kaiser (nee O'Rouke), dear father of William E. Jr., Harry D., Mrs. Alice Heimering and the late Charles E., John F. and George N. Kaiser, dear brother of Mrs. Lidia Thorpe, father-in-law, grandfather, great-grandfather and uncle.

Funeral from CLARK Funeral Home, 1125 Hodiamont av., Mon., May 18, 2 p.m. to Bellefontaine Cemetery.

KAUFMAN, ALICE M., 3934 Wyoming, Thurs., May 14, 1953, dearly beloved wife of Mack Polk Kaufman, dear mother of Ferd C. Kaufman, dear sister of Frances Jansen, dear mother-in-law of Dorine E. Kaufman, our dear grandmother.

Funeral from KRIEGSHAUSER'S, 4228 S. Kingshighway bl., Mon., May 18, 10 a.m. Interment New St. Marcus.

KISER, WILLIAM H., 904A Tyler st., Thurs., May 14, 1953, beloved husband of Ruth (nee Toulster), dear father of Ward and Bob Kiser, dear brother of Ben, Henry Kiser, Hazel Fleckenstein and the late Mamie Neimeyer, dear grandfather, father-in-law, brother-in-law and uncle.

Funeral from SOUTHERN Funeral Home, 6322 S. Grand bl., Mon., May 18, 1:15 p.m. Interment National Cemetery. Member of Beer Bottlers' Local No. 187, American Legion and Homequoit.

LARKIN, JOHN J., 5346 Lotus, Thurs., May 14, 1953, beloved husband of Nora Larkin (nee Murphy), dear father of Mrs. Cecelia Mueller, Mrs. Mary Tucker and John J. Larkin Jr., dear brother of Peter Larkin of Co. West Meath, Ireland, our dear grandfather.

Funeral from STUART & SONS Chapel, Union and Page bls., Mon., May 18, 8:30 a.m., to Blessed Sacrament Church. Interment Calvary. Member of Laymen's Retreat League, Holy Name Society of Blessed Sacrament Parish and Journeyman Plumbers Union Local No. 35.

McPHERSON, BAKER B., born Mar. 2, 1890, died May 14, 1953, at Cairo, Ill., formerly of St. Louis, dear husband of Lucy Trenty McPherson, dear brother of Mrs. Minette Habighorst and Mrs. Mae Carouthers of St. Louis, dear brother-in-law, uncle and cousin. Member of the Peeres-Williams Post, American Legion and Forty and Eight.

Funeral at Cairo, Ill., from BERLING Funeral Home, Mon., 10 a.m., burial in National Cemetery.

MENDEZ, ALTAGRACIA C. (nee Montiel), 3405 Shenandoah av., Fri., May 15, 1953, beloved mother of Margarita M. Cortez, Maria and E. Perro Mendez Montiel and the late Dora Mendez, dear grandmother of Alicia M. Cortez.

Funeral from ARTHUR J. DONNELLY Funeral Parlors, 3840 Lindell bl., Mon., May 18, 8:30 a.m., to Immaculate Conception Church, Lafayette and Longfellow. Interment Calvary.

MICHEL, ANGELINE E. (nee Palmer), 7245 Rule av., Maplewood, Mo., Fri., May 15, 1953, widow of F. William Michel, dear mother of Mrs. F. W. Berkhoff, Hazel of Kansas City, Mo., Charles, Mrs. C. E. Cravens and the late Robert L. Michel, dear mother-in-law, grandmother, great-grandmother, sister, sister-in-law, aunt and cousin.

Funeral from C. HOFFMEISTER Colonial Mortuary, 6464 Chippewa, Mon., 1:30 p.m. to St. Trinity Cemetery, Mrs. Michel in state after 2 p.m. Sat.

MILICI-MUELLER, MARTHA M., 9525 S. Broadway, fortified with the Sacraments of Holy Mother Church, Thurs., May 14, 1953, beloved wife of Charles Sebastian Milici, dear mother, grandmother, sister, sister-in-law and dear aunt of Joe and Christina Italiano of California.

Funeral from C. HOFFMEISTER Chapel, 7814 S. Broadway, Mon., 8:30 a.m., to St. Andrew's Church. Interment New St. Marcus Cemetery. Member of A.L. Auxiliary, No. 37 and Lemay Republican Club. St. Louis Memorial Team services Sun., 8 p.m.

MILLER, FRANK J., 6048 Westminster pl., Fri., May 15, 1953, beloved husband of the late Catherine Miller (nee Shea), dear father of George E., Frank J. and Raymond Miller, Mrs. Russell Storrs, Mrs. Fred Gornemayer, Mrs. Joseph Wondrasheck, dear father-in-law, grandfather and great-grandfather.

Funeral from ARTHUR J. DONNELLY Funeral Parlors, 3840 Lindell bl., Mon., May 18, 8:30 a.m., to St. Roch's Church, Rosedale and Waterman. Interment Calvary. Charter member of P. and D. Local 341.

MOEHLMANN, BAKER B., born Mar. 2, 1890, died May 14, 1953, at Cairo, Ill., formerly of St. Louis, dear husband of Lucy Trenty McPherson, dear brother of Mrs. Minette Habighorst and Mrs. Mae Carouthers of St. Louis, dear brother-in-law, uncle and cousin. Member of the Peeres-Williams Post, American Legion and Forty and Eight.

Funeral at Cairo, Ill., from BERLING Funeral Home, Mon., 10 a.m., burial in National Cemetery.

NALTY, BELLA (Chewey), 7032 Northmoor dr., entered into rest Sat., May 16, 1953, darling aunt of Thomas, Marie and Lillian Clawsey and William and Joe Nalty.

Funeral from LAWRENCE MULLEN & SONS Parlors, 5165 Delmar bl., Mon., May 18, 8:30 a.m. to Our Lady of Lourdes Church. Interment Calvary.

NIEBURG, WILLIAM H., Wright City, Mo., passed away Thurs., May 14, 1953, at age 84 years, dear father of Lorena Zelp and Julius J. Nieburg, our dear father-in-law, grandfather, brother and uncle.

Mr. Nieburg in state at NIEBURG Chapel, Wright City, until 12 noon Sun. Services same day, 2 p.m. (C.S.T.) at Evangelical Church. Interment Wright City, Mo.

NOBLE, NORA, 247 S. Forest, May 15, 1953, dear mother of Lucille Noble.

Mrs. Noble at PARKER-ALDRICH Chapel, 18 W. Lockwood, Webster Groves. Funeral 8:30 a.m. Mon., May 18, to Annunciation Church, Glendale and Elm ave., 9 a.m. Interment Calvary Cemetery.

OSSENBERG, NELLIE, of East St. Louis, Ill., Thurs., May 14, 1953; mother of Douglas and Bernard Ossenberg of St. Louis Mo., Leo of Owensville, Mo., Mrs. Thomas (Illenrietta) Grimes, of East St. Louis.

Funeral from ROBINS Chapel, 417 N. Eighth, east st. Louis, Mon., 7:30 a.m., to St. Henry's Church. Sixth and Broadway. Interment Holy Cross Cemetery.

PATTI, GUS, 1740 S. Vandeventer, Fri., May 15, 1953, beloved husband of Virginia Patti, dear father of Anthony and Tino Patti, son of Tony and Rose Patti, brother of Charles Patti and Mrs. Rosalie Naum, brother-in-law and uncle.

Funeral from ARTHUR J. DONNELLY Funeral Parlors, 3840 Lindell bl., Mon., May 18, 8:30 a.m., to Holy Innocents Church, Kingshighway and Keiser pl. Entombment Calvary Mausoleum.

RAUCH, HENRY G., of St. Charles, Mo., Fri., May 15, 1953, beloved husband of the late Lucy Decker Rauch, dear father of Francis S. Rauch and Mrs. Oliver J. Heck, dear grandfather, great-grandfather and uncle.

All state at the family residence, 510 N. Benton ave., St. Charles, Mo. Funeral Mon., May 18, 9:15 a.m. from the residence to the St. Charles Borromeo church, 9:30 a.m. (DST). Interment church cemetery.

ROSS, FRANK SR., 5621 Lisette, Sat., May 16, 1953, beloved husband of Edith L. Ross (nee Taylor), dear father of Mrs. Carl R. Hampe, Evelyn Ross Price and Frank Ross Jr., dear grandfather and great-grandfather.

Services Mon., 2 p.m. JOHN L. ZIEGENBEIN & SONS Funeral Home, 7027 Gravois. Member of Harmony Lodge No. 499 A.F. and A.M., Missouri Consistory No. 1 and Moolah Temple.

ROW, JEANNE CASH, 12 Brookside, Fri., May 15, 1953, wife of Edward B. Row, mother of Stephen and Ross, daughter of Mr. and Mrs. W. Allison Cash.

Mrs. Row at LUPTON Chapel, 7233 Delmar bl. Service at St. Michael & St. George's Church, Kingsland and Wydown bls., Mon., 10 a.m. Interment private.

SCHMIDT, PAUL R., 4641A Virginia av., Fri., May 15, 1953, 4:30 p.m., beloved husband of Julia Schmidt (nee Sage) and our dear uncle and great-uncle.

Funeral from SCHUMACHER Funeral Home, 3013 Meramec, Mon., May 18, 1:30 p.m. Interment Mt. Hope Cemetery.

SCHUERMANN, LOUISE (nee Petering), 2739 Semple av., Asleep in Jesus, Fri., May 15, 1953, 7:40 a.m., beloved wife of the late Louis Schuermann, dear mother of Mrs. Edna Kasten, Walter, Leona and Dorothy Schuermann, our dear mother-in-law, grandmother, great-grandmother and aunt, in her 83rd year.

Body will lie in state at BEIDERWIDEN Funeral Home, 1936 S. Louis av., until noon Mon. Services same day, 2 p.m., at Bethlehem Lutheran Church, Salisbury and N. Florissant av. Interment New Bethlehem Cemetery. Deceased was a member of Bethlehem Ladies' Aid Society and Sewing Circle.

SHASSERRE, WENDEL SR., 5965 Wells, Thurs., May 14, 1953, fortified with the Sacraments of Holy Mother Church, husband of Mary Mond and the late Amanda J. Shasserre (nee Bode), dear father of Wendel Jr. and Melvin Shasserre, our father-in-law, grandfather, great grandfather, brother, brother-in-law and uncle.

Funeral from DREHMANN-HARRAL Chapel, 1905 Union bl., 8:30 a.m. Mon., May 18, to St. Barbara's Church, Hamilton and Minerva. Interment Calvary Cemetery.

STUMP, EMMA (nee Stewart), 623 Shenandoah, Wed., May 13, 1953, 8 p.m. widow of the late Joseph W. Stump, beloved mother of William P. and Louise Stump, dear aunt, and friend of Bieber family.

Funeral was held from WACKERHELDERLE Chapel, 3434 Gravois av., Fri., May 15. Interment New St. Marcus Cemetery.

THOMPSON, WILLIAM F., 1516 Bellevue av., Fri., May 15, 1953, beloved husband of Theresa Thompson, our dear brother.

Funeral from ARTHUR J. DONNELLY Funeral Parlors, 3840 Lindell bl., Mon., May 18 at 8:30 a.m. to St. Luke's Church, Bellevue and Dale. Interment Calvary. A member of Walker Jennings No. 4, U.S.W.V.

WALKER, SARA, 5091 N. Union bl., Fri., May 15, 1953, beloved mother of Velma McBride, our dear sister, sister-in-law, mother-in-law and grandmother.

Funeral service from BULL-CAMPBELL Mortuary, 4215 Lindell bl., Mon., 10 a.m. Interment Friedens Cemetery.

Parking space in rear of parlors.

WEIERSMUELLER, FREDERICK, 2324 Michigan av., Thurs., May 14, 1953, beloved husband of Amelia Weiersmueller (nee Bertram), dear father of Ada Theobald, our dear mother, brother-in-law, grandfather, great-grandfather and uncle.

Funeral from WITT BROS. Chapel, 2929 S. Jefferson av., Mon., 2 p.m. to Missouri Crematory.

WEISSINGER, MAGDALENE (nee Feger), Creve Coeur, Mo., Thurs., May 14, 1953, wife of the late Henry W. Weissinger, beloved mother of Harry, Alma, Edwin, Frances McFadden and the late Florence Weissinger, dear sister, grandmother, mother-in-law and aunt.

Funeral Mon., May 18, 8:15 a.m., from BAUMANN BROS. Funeral Home, 2504 Woodson rd., Overland, to St. Monica Church. Interment Calvary Cemetery.

WOLKEN, JOHN T., 1030 N. Rock Hill rd., Fri., May 15, 1953, beloved husband of Christine Wolken (nee Henne), dear father of John H., Edward A. Wolken and Mrs. Edna Bergmann, dear father-in-law, grandfather, great - grandfather, brother, brother-in-law and uncle.

Services Tues., 2 p.m. at JOHN L. ZIEGENBEIN & SONS Funeral Home, 7027 Gravois ave. Interment St. Paul's Churchyard. Member of St. Paul E. and R. Church.

In parlors after 1 p.m. Sunday

WOODWARD, HARRY G., 2327 Shannon, formerly of 5119 Oriole Ave., Wed., May 13, 1953, beloved husband of Charlotte Woodward (nee Lipka), dear father of Harry J. Woodward and Mrs. Lorene M. Skelley, dear brother of Oliver Woodward Sr., our dear father-in-law, grandfather and uncle.

Funeral from DREHMANN-HARRAL Chapel, 1905 Union bl., 2 p.m., Mon., May 18. Interment Memorial Park Cemetery.

YOUNG, ANNA, 26 St. Charles pl., Shrewsbury, Fri., May 15, 1953, dear sister of Arch, Ed, Will, Harry and Walter Hoock.

Services at C. HOFFMEISTER Colonial Mortuary, 6464 Chippewa, Mon., 3 p.m. Interment Park Lawn Cemetery.

ZEISS, LOUISA (nee Rosa), 709 W. Big Bend, Oakland, fortified with the Sacraments of Holy Mother Church, Sat., May 16, 1953, beloved mother of Mary Pipkin, Lucille Gondro, Lillian Merkmeister, Josephine Faron, Pearl Gisi, Leonard and the late Emil Zeiss, our dear mother-in-law, grandmother, great-grandmother and aunt.

Funeral from MEYER-PFITZINGER Residential Funeral Home, 331 S. S. Kirkwood rd., Mon., May 18, 8:30 a.m., to Mary Queen of Peace Church, 9 a.m. Interment Resurrection Cemetery.

ZELLER, IDA ELIZABETH (nee Oberhaus), of Washington, Mo., on Fri., May 15, 1953, in her sixtieth year, beloved wife of Edmund G. Zeller, dear mother of Mrs. Earl Freitag, Richmond Heights, Mo., dear sister of Clara, Nora, Henry, William Julius, George, Armin, Fred, and the late Hilda Oberhaus of Washington, Mo., our dear mother-in-law, sister-in-law, grandmother and aunt.

Services Sun., May 17, 1 p.m. (C.S.T.), at St. Peter's Evangelical and Reformed Church, Washington, Mo. Interment St. Peter's Cemetery. Remains at NIEBURG AND VITT Funeral Home until 11:30 a.m. (C.S.T.) Sunday.

ZELLINGER, SAMUEL O., May 15, 1953, beloved husband of Sophie Roth Zellinger, dear father of Mrs. Audrey Blumberg, Shirley Ann and Flora Mae Zellinger, beloved brother of Rose Gurtman and Louis C. Zellinger.

Funeral from the RINDSKOPF Chapel, 5212 Delmar bl., Sun. at 3:30 o.m. to Beth Hamedrosh Hagodol Cemetery. In lieu of flowers, contributions may be sent to the St. Louis Heart Fund. Mr. Zellinger was a member of St. John's Lodge No. 77, Hannibal, Mo., Scottish Rite and Moolah Temple. Mr. Zellinger in state Sat., 8 p.m.

ZIMMERMAN, DOROTHY VAN RAALTE, May 14, 1953, beloved wife of Arthur Zimmerman, dear mother of Dorothy Ellen, beloved sister of Mrs. Theresa Rottersman and Mrs. Adele Meyer.

Funeral from the RINDSKOPF Chapel, 5212 Delmar bl., Sun., 2 p.m. to Mount Olive Cemetery. Mrs. Zimmerman in state Sat. 8 p.m.

Save Almost One-Third the Cost
Order Your Want Ad for 7 Days

LOST 17

BLUE SUITCASE, rear 1228 N. 9th st.; reward; need badly. GE. 5418.

BOXER PUPPY; female; Fawn color; Webster Groves; reward. RE. 0482.

COCKER, blond; vicinity Kingsland and Delor; reward, $100 Cutter

COIN purse, money, rosary; vicinity 6th and Delmar or bus; reward. GA. 5546.

DALMATION, white, black spots; male; Friday; name Bigby; reward. TE. 4-2171.

DOG; small, white, brown ears; N. Broadway; reward. CH. 0715.

ENVELOPE, brown, with large sum of money lost February 24, 1953 by widow; need badly. Please call LA. 9759.

FOX TERRIER, female; white, black; white tail; reward. WY. 6373.

GOLD initialed ring; Esquire theater, 6th & D. Keys, etc. 1300, Monday, cmfwy cmfwyaoinmfwypoinwygoinwy

KEYS, vicinity 48xx Easton; REWARD. RO 5780.

MAN'S WEDDING BAND, ¼" wide gold, inscribed inside; reward. LO. 6984, TE. 5-5300, Sta. 248.

POINTER, white and brown; both ears notched; answers to name of Sport; call PR. 1220, reward.

PONY, lost; children's pet; 46" tall, brownish gray; vicinity St. Louis county. Reward WY. 0728.

PURSE, lady's, Walsh Stadium rest room; money, keys, glasses, money; return contents, Box Y-304 Post-Dispatch or Mildred Lee, 5928 Cote Brilliante.

PURSE, lady's black leather on Delmar bus, important papers, keys, green billfold, reward. Call PR. 5843 after 4:30 p.m.

PURSE, black patent leather, Wednesday; reward; needy badly. CO 4701.

PURSE lost, square black faille; reward. FR. 7620.

RIFLE; small .22; on Mother's Day evening; generous reward. VI. 2-5611.

RING, lady's; white gold, 8 diamonds, 2 sapphires; lost in University City; reward. VO. 3-8460.

RING, diamond man's, yellow and white gold; reward. GA. 1017.

SILVER MEDAL, religious; size of silver dollar, vicinity Kingsland and Kingshighway; sentimental. NE. 4077

TAILGATE off dump truck, Sunday, Bayless and Reavis Barracks; reward. MU. 7691, after 5.

WALLET; important papers; keep money. George Story, 270 Forsyth.

WRISTWATCH, lady's Elgin, Thurs. eve. downtown; reward. FO. 5855

SEALED PROPOSALS 25

ADVERTISEMENT FOR BIDS

Sealed proposals will be received at the Office of the Secretary of the University of Missouri, 111 Jesse Hall, Columbia, Missouri, until eleven o'clock A.M. Central Standard Time, on June 2, 1953, and will be publicly opened and read aloud at that time, for the furnishing and delivery, F.O.B. Columbia, Missouri, of 4,480 linear feet of 16 inch O.D. Schedule No. 30 new steel pipe, and 2,260 linear feet of 12 inch O.D. Schedule No. 30 new steel pipe, and 5,740 linear feet of 6 Inch Schedule No. 80 new wrought iron pipe, for use in underground steam distribution system for the Medical and Surgical School, University of Missouri, Columbia, Missouri.

Bidders must submit proposals for furnishing the specified quantities of one, two or all of the three various sizes of pipe listed in the specifications. All bids shall be made on the printed forms attached to and made a part of the specifications. Specifications and information as to the conditions of bidding are on file at, and may be obtained from, the Office of the Manager of the Physical Plant, 200 Maintenance Building, University of Missouri, Columbia, Missouri.

By virtue of a statutory authority a preference will be given to materials, products, supplies, provisions and all other articles, produced, mined, manufactured, made or grown within the state of Missouri.

The Curators of the University of Missouri reserves the right to reject any or all bids and to waive informalities in bids.

THE CURATORS OF THE UNIVERSITY OF MISSOURI
By: Leslie Cowan, Secretary.

Date: May 16, 1953.

ADVERTISEMENT FOR BIDS

Sealed proposals for construction of an Elementary School Building will be received by the Board of Education, Reorganized School District No. R-XIII, at its offices in Frankford, Missouri, until 8:00 p.m., June 1, 1953, at which time and place bids will be publicly opened. Plans and Specifications may be had by depositing $25.00 check with the Architects, Behrenmeyer & Horn, Quincy, Ill. Deposit will be refunded upon return of the documents. The proposal shall be accompanied by a 5% Bid Bond, and the successful bidder must furnish Performance and Payment Bond. Bid acceptance period will be not over 15 days. We reserve the right to reject any and all bids.

E. P. HANSEN,
President.

THE PULLMAN COMPANY will receive bids under a proposed Serial Contract No. 2-1953, covering their Lamp Bulb requirements for the year ending Aug. 31, 1954. Details obtainable from the undersigned to whom sealed bids must be submitted by 12 o'clock noon, C.D.T., May 25. The right is reserved to reject any and all bids.

THE PULLMAN COMPANY,
W. R. Steinmayr, Purchasing Agent, Rm. 8-35 Merchandise Mart Plaza, Chicago 54, Illinois.
May 13, 1953.

SPECIAL NOTICES 26

SPECIAL NOTICE: I, Roger A. Meroney, of Box 204, City of Maryland Heights, State of Missouri, do hereby give notice that I will not be responsible for any debts contracted after this date by anyone except myself.

(Signed) ROGER A. MERONEY.

SPECIAL NOTICE: I, Edward Ray, of 4007 N. Florissant, City of St. Louis, State of Missouri, do hereby give notice that I will not be responsible for any debts contracted after this date by anyone except myself.

(Signed) EDWARD RAY.

BUSINESS PERSONALS 28

CISTERNS AND WELLS

Dug and cleaned; also cesspools; complete all jobs. Donald Myers, 2421 S. 18th, MO. 3575.

DO YOU fear loss of life and property through fire? It is unnecessary. For demonstration in fire detection call Tulane 4-0437W.

SLIP COVERS, draperies, upholstering; reasonable. Hill Upholstering, LU. 6910, 4591 Easton.

SWAPS 31

STOP cracks in walls, tie rods put through cracked walls, steel beams, posts put in; walls cemented, made white; anything of value taken as part payment. Davis, RO. 5069.

GARAGE building 12x30 with 4-inch bullnose drop siding forced air furnace with automatic stoker; complete. Walnut 2454.

TWO choice lots on beautiful Laguna Palma Lake, 15 miles south of Festus, Mo.; $1600 or late model car of equal value. SW. 9143.

RHEEM water heaters installed for guns, furniture, antiques and miscellaneous items. MO 9935.

AUTOMATIC ICE washer; $100; swap for 700x20 truck tires. HI. 2217.

3 ROOMS furniture; for house trailer or what? LU. 6021 after 5.

TAVERN; south; reasonable; for home or sell. SW. 3883.

MISCELLANEOUS NOTICES 38

CESSPOOLS AND SEPTIC TANKS cleaned; 10 years experience; no money down, 30 days to pay; for information call J. Ardrey, GO. 0008, 5875 Elmbank.

APPLIANCE REPAIRING 40

WASHERS REPAIRED, automatic wringers, all makes; work guaranteed; free estimates. Nappier, 7231 Manchester, FR. 3824.

SEWING machines adjusted in home, $2.50. Kerlick, HU. 8953, 4740 Rosa.

ASH HAULING 41

ASHES, rubbish hauled, prompt service. Thomas, 4423 Page, LU 0327

BRICKLAYING, TUCKPOINTING 43

TUCKPOINTING, concrete work, new garages; FHA if desired. LEN. EV. 2655; 2620 Avie.

TUCKPOINTING, chimney work, waterproofing; union. Smard, 3201 Caroline. PR. 9292.

TUCKPOINTING, chimney repair; free estimates. Dennis, 2846 Russell. PR. 4323, MO. 3704.

BRICK WORK and tuckpointing. Swyers, 1701A Carroll. CH. 1737.

TUCKPOINTING, chimney work. L. Bernreuter, 1321 S. Compton. GR. 0043.

TUCKPOINTING, chimney repairing, waterproofing, caulking. Cattler, 5270 Gilmore. EV. 1453.

TUCKPOINTING and brick work. Gamblin, 6953 Chippewa, ST 0260.

BRICK work, tuckpointing. Murray CO. 4780, PL. 4019, 1520 Hamilton

CARPENTERS and BUILDERS 44

ASSOCIATED CONTRACTORS
7.3 Olive

Long terms financing. Complete house remodeling, room additions, breezeways inclosed; bathrooms installed; 1 basement remodeling; porches new or rebuilt. We do everything. 705 Olive, CH. 4350; Sunday or evenings, VI. 7-4679.

GENERAL construction work; new homes built on your lot or our bid before building. Francis Const. Co., 2y Chaminade, TE. 4-8207.

SHOW case repairing and rebuilding, wood or glass, call daily after 5, or on Sundays. Martin, 1134 Aubert. FO. 0493.

CARPENTER; general repairing and remodeling; doors, windows, and porches; call Eugene Schmitt, 5647 Waterman, VO. 7-7968.

GENERAL repairs, remodeling, porches, garages; estimates cheerfully given. C. & S. Const. Co., GR 7204, WI. 9286, 5317 Bischoff.

HOMES BUILT
Repairs; concrete form work; free estimates. Brown, Tree Court lane, TE. 3-8027, or Valley 5-4465.

FENCE, chain link; material and erection; free estimates. R. E. Eyermann Co., Yaeger rd. Tulane 2-3183.

NEW or repair, remodeling; union labor, prompt service. Borg Const. Co., GR. 7077, 3825 Lafayette.

SCREENS, rewired, repaired. RO. 5087, Hansen, 5056 Cabanne.

CARPENTERS and BUILDERS 44

ADDITIONS and room remodeling a specialty; porches, garages; FHA. H. D. West, CH. 5897 or 2206 Benton

ALL PHASES HOME REMODELING, 18 YEARS EXPERIENCE
Gregory Const. Co., 1828 Semple.

MIKE'S cabinet shop; home remodeling and formica work. LA. 0050, GA. 5546.

CARPENTER; porches, garages, remodeling, painting, decorating. J. W. Corbin, LA. 0335, 3330 Illinois

NEW and repair work; reasonable. H. A. Ternis Bailey, FL. 2894, 5508 Finkman.

CARPENTER work all kinds, repair and remodeling; guaranteed. Anderson, ST. 6290, 8633 Wise.

GENERAL repair work. Gibson, 4005 Shenandoah. MO. 1450.

EXPERT carpentry, cabinet work. Siltzes, 5974 Romaine, FL. 0258.

KITCHEN Remodeling; complete. Davis, Fireside 4599, 2147A Overlea.

WINDOW cleaning, glass installed. Bromberg, 4449 Elmbank, CO. 2612

CARPENTER; alterations, KENNETT, 8334 Jefferson, WI. 0128.

CARPENTER; repair or new work. Geisler, 5218 Itaska, FL. 2351.

CARPET, RUG CLEANING 45

YOUR RUGS cleaned by our Brite-Tone system will look better, stay clean longer; every carpet moth worried free. E. & B. Carpet Cleaners, 2326 Union, FO 2536.

CONCRETE, CEMENT WORK 46

COMPLETE
CONCRETE SERVICE
24-hour service, 20 years experience
LEO J. McCARTHY & SONS
7508 S. Grand
SW. 2021 HU. 8108 DE. 1234

BEAT THE SUMMER RUSH!
Do It Now! New and Repair!
Porches, steps, walks, driveways, patios. McCarthy, MI 1554, 81 2-5611, 6210A Crescent.

CONCRETE; carpentry, siding, painting, caulking; reasonable. Herman Scherer, MU. 3365, 2157 Erick.

SIDEWALKS, garage floors, drives, patios, steps. Pete's, 5561 Enright. RO. 0669.

CONCRETE FORMS; set or will rent. FL. 5535, LO. 4020, Helton

DRIVEWAYS, walks, retaining walls, etc.; stone work, patios, bear beens pits. Schulte Bros., 1077 Tresiane, RE. 6295, RE. 5764.

EDWARD'S CONCRETE WORK
All kinds. Reasonable.
VO. 3-4581, VO. 7-5600, 6240 Page

CONCRETE forms for rent; 702 W. Canterbury, NOTHUM, WY. 6080.

FOUNDATIONS, excavating; forms rented. Dielen & Sons Const. Co., GA. 6261, 219 Penrose.

BLOCK laying, cement steps, sidewalks and chimneys; call after 4. Enyart, 2824 Park, GR. 2968.

SPECIALIST
In concrete repair, etc. SCHULZ, LO. 8466 after 6. 7829 Ivory.

FOOTINGS; foundations. Watson Const., 8130 Airport. VI. 7-3240.

SIDEWALKS, basement and patch plastering. Trice, LU. 3380.

DETECTIVES 47

ACE SECRET SERVICE
Handles all types secret investigations, locates missing people; marital cases given special care; when ever you wish to know where someone goes and what they do, consult us confidentially without obligation; photographs and written reports furnished for personal use or court procedure; licensed, bonded. 320 N. Grand, JE. 8894.

DETECTIVE MARIAM, specializing domestic trouble, tracing, shadowing; photographs taken for evidence; locate missing persons everywhere; confidential, licensed, bonded. GA. 0776, 6631 Delmar.

DRESSMAKING—TAILORING 49

SEWING and alterations. Barboro, CO. 9049, 4452A Farlin.

ELECTRIC WIRING, ETC. 50

TOBIN ELECTRIC; all types of wiring installed and repaired. 3328 N. Union CE. 1162.

WIRING, all types; free estimates. Cooperman, 4119 N. Newstead, GO. 3847.

WIRING; licensed; estimates, AAA Electric, 710 Hamilton, DE. 4669

WIRING and repairs; FHA. Hall, 5609 St. Louis, Ev. 8072.

EXCAVATING 51

TERRA EXCAVATING & GRADING CO., free estimates. 2432 Lamp, LA. 9385; GR. 9492.

ANYTHING in excavating or hauling. W. E. Brown, VI. 8-0398, 4352 N. Broadway.

EXCAVATING, grading. Hicks & Son, GA. 6261, 219 Penrose.

FLOORING 53

WE DON'T meet competition, we make it. J. W. Strait & Son. Anything in floors. WI. 6362 or FO. 0630, 1908 St. Martha.

FLOOR CO.; refinishing; special rates. 6132 Victoria, HI. 6302.

FLOOR TILE; need work. Baum Tile, VE. 2-2064, 2912 Palm.

FUR REMODELING, STORAGE 54

RESTYLE your old fur coat into lovely cape at reduced summer rates; prices include storage for season; we also do expert repairing, cleaning and glazing on all furs. Weiss & Son Furs, CE. 2259, 816 Pine. Pickup and delivery service.

HEATING & SHEET METAL WORK 55

GUTTERS
FREE ESTIMATES—FR 4479
EXCEL HEATING CO.
1213 N. VANDEVENTER

SPRING SPECIAL
Guttering; furnaces; boilers; gas and oil burners; cleaned; repaired. ¼ off on metal awnings. All work guaranteed. Call Leo, PL. 9946; eves. LO. 2226, 4076 Bayless.

GUTTERS, downspouts, all types sheet metal and furnace work, chimney flashing and chimney caps. Rupprecht Bros. Sheet Metal Co., 6604 W. Florissant. FI. 0990.

GUTTERING, spouting, replaced, repaired; a hole in your gutter or a whole new one. Ideal Heating & Sheet Metal, 2509 Marcus, FO. 3688

GUTTERS, furnaces, W.R. Sheet Metal, 5208 Cates. RO. 1229, CO. 5501.

GENERAL HAULING 56

GENERAL HAULING; colored; James Walton, 2508 N. Garrison. FR. 0257.

MOVING, EXPRESS; bonded. Call Keller, GO. 0689, 5817 Easton.

TRUNKS, furniture hauled Coleman, 1527 N. Grand, FR. 2638, FR. 7677

HAULING of any description. Clay, Tus, Mo., 51600 or late model car of equal value.

CREDIT INVESTIGATOR

Dun & Bradstreet has opening on its reporting staff for young men over 21; college training or credit accounting experience preferred, but not required.
Interesting public contact work.
Permanent position.
Excellent opportunity for advancement on merit basis.
Many company benefits.
Training Salary, $225
Increases With Performance
Contact E. J. Meyer
Dun & Bradstreet, Inc.
710 N. Twelfth Blvd.

Custodian or Janitor
White or colored, experienced. Highway 61-67 and Ringer rd., 2 miles south of Lindbergh.
EVANS RESTAURANT

CUTTERS; leather jackets; steady or part time. Shipton Sportswear Co., 923 Washington.

DENTAL TECHNICIAN
Young man for position in commercial Dental Laboratory; experience preferred but will train; good starting salary, vacation with pay, welfare benefits. Apply 3531 Lindell.

DISTRICT MANAGER: preferably married couple to handle direct sales organization for established publisher's office. Merely a matter of qualifying for the position. Drawing account with over-writing bonus; approximately $10,000 yearly. Box W-315, Post-Dispatch.

DOCK HANDS
Checkers and mobil-lift operators; must be experienced. Call 9 a.m.-5 p.m. CH. 9027.

Draftsman

Must be experienced; design layout man; will do electrical control and switchboard work; salary open. Apply Employment Office, 2nd floor.
VICKERS
ELECTRIC DIVISION
1727 LOCUST

DRAFTSMAN
Experienced tool design; excellent pay and working conditions; overtime premium.
Apply Employment Office
CHEVROLET-SHELL
4800 Goodfellow

DRAFTSMAN
2 years experience in stamping dies and machine design. Salary open.
CROWN CORK SPECIALTIES CORP.
5622 Natural Bridge MU. 5200

DRAFTSMAN

Trainee, 17-20, high school graduate or equivalent; must have minimum of 2 years mechanical drawing and mathematics; 5-day week; 8 to 4:45.
Lincoln Engineering Co.
5701 Natural Bridge

DRAFTSMAN-mechanic, to lay out parts for aluminum awning; some drafting and sheet metal experience preferred; will consider ambitious beginner, with trade school training; excellent working conditions. RE 5627. Aluma-Kraft Mfg. Co., 1330 North Rockhill rd.

DRAFTSMAN, detailer, biller, experienced, store fixtures, millwork, custom-built woodwork. Reply giving qualifications, age, salary expected. The Alfred Bloom Co., Omaha 2, Nebr.

Draftsmen

Will train for our field; excellent opportunity for young men with some experience. Expanding organization.
LACLEDE-ARCH CO.
Div. of Laclede Christy Co.
5900 Manchester

DRAFTSMEN APPRENTICE and JUNIOR
Air-Conditioning Equipment Manufacturer
Kennard Corp.
1819 S. Hanley Rd. HI. 2223

DRAFTSMEN
Structural shop detailers, good pay, good location, good working conditions. SW 1573.

DRIVER
ICE DELIVERY
CITY PRODUCTS, CORP.
Apply station nearest you. 120 East Kraus, Gravois rd. and Priest R.R., Kingshighway and San Francisco, Boumont and Lawton.

DRIVER SALESMAN
Large dairy company has openings for 2 or 3 aggressive salesmen; age 24 to 38, and married; to operate retail milk delivery routes; steady work, good salary, commission, and other benefits. Mail postal card to box for interview. Box K-19, Post-Dispatch.

Driver--Wholesale

Candy, tobacco and sundry firm; 5-day week; union rate; paid vacation; must be bondable. State experience, give reference in reply. Box Z-12, Post-Dispatch.

DRIVER-SALESMEN
Modern south side dairy; opportunity for aggressive, clean-cut person; guaranteed salary; $70 and commission; write giving past experience, age and marital status. Box Y-236, Post-Dispatch.

DRIVER-ROUTE MAN
Established route northwest St. Louis; permanent; will train. Enterprise Cleaning Co., 4225 W. Easton.

DRIVER-SALESMAN for established retail milk route; age 22-35. Apply in person or phone for appointment. Ozark Dairy Co., 4455 Chippewa. FR. 1800.

DRIVER, over 18; light city deliveries and stock work. Apply 2743 Cherokee.

DRIVER-SALESMAN, good guarantee, must be steady, aggressive. CH. 6827.

DRIVER for delivery truck. 5550 Labadie.

DRIVER; ice route. Apply 4473 Finney.

ELECTRONIC service man; experienced in amplifier, public address and fidelity equipment; excellent opportunity. Write giving age, experience and salary expected. Our men know of this ad. Box Y-56, Post-Dispatch.

ENGINEERS & DRAFTSMEN

Permanent positions for Chemical, Mechanical, Electrical and Industrial Engineers and Draftsmen with experience in Chemical Process or Food Industry; opportunities for work in Design, Maintenance, Project and Development work. Send complete resume stating salary requirements.
Mail Box 118, Detroit 32, Mich.
Roosevelt Park Annex
Att: Employment Dept.

FACTORY JOB OPPORTUNITIES
EMERSON-ELECTRIC

FAN AND MOTOR ASSEMBLERS
STOCK HANDLERS
INSPECTORS
No experience necessary, 17 to 45 years of age; day and evening shifts.

SIMPLE MACHINING JOBS
Experience not essential; must be over 18 years of age; day and evening shifts.

TOOL & DIE MAKERS
With wide experience in this field as a B Class craftsman 3:30 p.m. to midnight (bonus shift).

TAKE ADVANTAGE OF THESE BENEFITS: Substantial shift bonus, 7 paid holidays, vacation with pay, excellent working conditions, life, hospitalization, sick benefit and pension plans. Employment office open Monday through Friday 8 a.m. to 4:30 p.m., Saturday till noon.

EMERSON-ELECTRIC
8100 FLORISSANT

CURB MANAGER

Steady employment, for someone who prefers and understands management, and has the initative to get a job done; ages 30-50; night work; good pay, plus bonus and other benefits.
Apply in Person to
STEAK 'n SHAKE
6409 NATURAL BRIDGE

COCA-COLA BOTTLING CO.

Offers an Excellent Opportunity
for qualified young men. Several openings for route salesmen. Group insurance, company stock purchase plan, paid vacations. Apply mornings Monday through Saturday at
2950 NORTH MARKET

ENGINEERING DRAFTSMEN
Preparation of shop drawings for reinforcing steel; experience desirable but willing to train; salary commensurate with background.
LACLEDE STEEL CO.
ARCADE BLDG. MA. 5800 STA. 233

ESTIMATOR
Gray iron foundry; must be able to calculate weights from blueprints. BANNER IRON WORKS, 1920 S. Kingshighway.

ESTIMATOR, millwork, cabinet work; experienced. Apply, giving age, qualifications, salary expected. The Alfred Bloom Co., Omaha 2, Nebr.

Factory Workers

NO EXPERIENCE NEEDED
Defense and civilian work.
Day or night shift; overtime.
APPLY
Mesker Bros. Iron Co.
Robertson Plant, 1 Mile North
Lambert Airport on Highway 66.
Employment Office Open
Daily 8:00-4:30.
Tuesday and Wednesday,
8:00 A.M. to 8:00 P.M.

FACTORY POSITIONS

Age 18 to 30
WEST END
Regardless of Draft Status
Apply to any office of Missouri State Employment Service or call
VO. 3-4000, Station 74
Monday through Friday

FACTORY HELPERS; steel fabrication shop; no experience necessary. National Tank & Boiler Co., 1822 Cherry av. MU 8711.

FARM WORKER, white; $170 month; with merit increases; 5½-day week, vacation, sick leave and other benefits; full maintenance for single man at small charge; permanent. GO. 5300.

FILLING STATION ATTENDANTS

Non-Union
EXPERIENCE NOT NECESSARY
FULL OR PART TIME
SITE OIL CO.
3010 Locust

FIREMAN and maintenance helper; must be able to drive truck; steady, no drinkers. Howard Cleaning Co., 2515 N. Grand.

FOREMAN

Machine shop; assume full charge of small shop; greater St. Louis area; good salary.
Box Y-354, Post-Dispatch

Front End and Frame Man
$2.05 hour plus incentive.
CALL H. LILLIS
Bridge 3700 between 8:30 and 5.

FOUNDRY; gray iron squeezer, moulder; good pay. VI. 3-4722.

FRY COOK; white; $75 week to start; fast advancement for right man. 5800 Gravois.

FURNITURE SALESMAN
Must be thoroughly experienced in retail inside furniture selling. No quota. Splendid opportunity for right man. Smith Empire Furniture Company, 5960 Easton.

GRILL MAN; experienced; Hogan's grill, Union at Hodiamont car tracks.

GRINDER OPERATOR; on Blanchard or Hanchett type purpose grinder for production work; must take care of machine; give age, references and experience. Box Y-156, Post-Dispatch.

GROCERY CHECKER; experienced; 40-hour week; starting salary, $50 week; no night work; neighborhood market. Box L-248, Post-Dispatch.

GROCERY CLERK; neat, experienced, reliable. Ladue Market, WY. 0184.

GROCERY CLERK; experienced. Apply 1418 S. Broadway.

GROCERY CLERK; steady work, good pay. 40 N. Sarah st.

HANDY MAN; permanent; stay; able do painting. 1000 California.

HARDWOOD FLOOR LAYERS (10). 1340 S. Kingshighway. OL. 0347.

HEATING MEN
Year-around work for right men. Arco Heating & Engineering, 5855 Easton.

HEATING installation man; must be experienced. Call MR. MEYERS, JE. 6858.

HELPER, machinery, shipping room; steady work. Lewis Pump Co., 2207 Pine.

HELPER, to work in cleaning plant. 4433 Olive.

HIGH SCHOOL graduate, to learn dispatching and general office work. Apply 15 S. Ninth st.

HOTEL MANAGER
Experienced in all phases, catering, restaurant and bar. Box V-207, Post-Dispatch.

HOTEL NIGHT CLERK, experienced on transcript. Box E-416, P.-D.

HOTEL CLERK; middle-aged; experienced. Apply 604 Chestnut.

HOUSEMAN; white, sober, steady worker. Apply Missouri Athletic Club, 406 Lucas.

INSURANCE AGENT
For established debits; good pay to start; average earnings of our agents $100 per week; rapid advancement; experience not necessary; must have car; apply 4505A Olive, Commonwealth Insurance Co.

INSURANCE AGENT
For debit; experience not necessary; average earnings $90 per week; rapid advancement. 3159A S. Grand.

INSURANCE MAN, established monthly debit; good pay; wonderful opportunity for ambitious hard worker; no experience necessary. Room 218, 2908 Olive, NE. 1339.

JANITOR, white couple only, 40-50; wife clean halls, man experienced janitor; quarters and $160. FO. 3357. FO. 0692.

JANITOR, white, permanent, for middle-aged man in educational institution; give age, experience and references. Box M-184, P.-D.

JANITOR; assist in shipping room. Wright Leather Co., 8300 Manchester.

JOB COST CLERKS

Experienced preferred; employees enjoy high wage scale; excellent working conditions, air-conditioned office, cafeteria, paid holiday and vacation plans, employee recreation park. Apply Employment Office, open Monday through Friday 8 a.m. to 4:30 p.m.
EMERSON-ELECTRIC
8100 FLORISSANT

FILLING STATION ATTENDANTS

Non-Union
EXPERIENCE NOT NECESSARY
FULL OR PART TIME
SITE OIL CO.
3010 Locust

JUNIOR CLERK; start $160; previous training not necessary. 810 Chestnut.

KENNEL MAN; experienced; able to trim and groom. Pleasant Valley Kennels, TE 3-2605

LABORATORY ENGINEER

Layout and build special test equipment for manufacturing and inspection departments; electrical background necessary. Apply Employment Office, 2nd floor.
VICKERS
ELECTRIC DIVISION
1727 LOCUST

MACHINE OPERATORS
3940 EASTON
MACHINE OPERATOR; for metal ware machinery, 756 S. Second st.

JOURNEYMAN MACHINISTS and MILLING MACHINE SPECIALISTS

Experienced only; must do own set-up and work from blueprints; 47½ hours per week; 10% premium for second shift.
Take advantage of the chance to work in a clean, modern I.A.M. shop; vacation plan, 7 paid holidays, working clothes and towels furnished; welfare plan with dependent coverages paid for.
John Ramming Machine Co.
4591 McREE AVENUE

MACHINISTS

Must be all around machinists for maintenance and shop; 8 a.m. shift.
LACLEDE-CHRISTY CO.
5900 Manchester

MAIL CLERK, white, 18-30, day hours. Apply personnel office, Barnes Hospital.

MAINTENANCE MAN; welding shop, small hand tools, L. Kilbrew, 8640 Pardee lane, VI 3-4442

MEN

For General Factory Work on First and Second Shifts
GAYLORD CONTAINER CORP.
2820 S. 11th

OFFICE WORK

Young men, age 16-25; have openings for beginners and experienced office clerks; full time, permanent employment, with excellent promotional opportunities.
INTERNATIONAL SHOE CO.
Employment Office
717 North 15th St. (Just Off Washington)

MACHINIST

Class A journeyman; at least 5 years experience on machine and tool maintenance; 1st shift. Call
CH. 8726 or CH. 6834
Ask for Personnel Department.

Machinist

Must have 10 years or more all around experience in job shop. Good wages, welfare plan, 7 paid holideys. Day work.
Vandeventer Machine
1446 S. VANDEVENTER

Maintenance Man

Previous experience necessary in maintenance of pumps, air-compressors, piping and rough carpentry, day shift. Call
CH. 8726 or CH. 6834
Ask for Personnel Department

MAINTENANCE MACHINIST
Experienced machine repair and maintenance; some electrical; good starting salary. RE. 5627.
Aluma Kraft Mfg. Co.
1330 N. ROCK HILL RD.

MAN

Wanted by old established but fast growing finance company; good starting salary, and guaranteed advancement for right man. Apply in person.
American Finance Corp.
7342A MANCHESTER

MAN
TAKE CHARGE ORDER FILLING AND SHIPPING DEPARTMENTS; MEN'S CAPS; WONDERFUL OPPORTUNITY FOR ADVANCEMENT; SALARY OPEN; PAID VACATIONS AND HOLIDAYS; ONLY PERSON DESIROUS OF MAKING FUTURE FOR HIMSELF NEED APPLY.
HENSCHEL MFG. CO.
314 St. Charles GA. 0010

MAN, between 34-40, to work as assistant to manager of a manufacturing concern; must be good at figures and detail work; good personality, neat appearance, ability to meet people; must be able to take complete charge when occasion warrants it. If you have the potentiality, we are willing to teach you the business; excellent future; starting salary commensurate with ability. Box J-33, Post-Dispatch.

MAN, inside salesman in clothing and furniture store; $65 for 50-hour week; must be neat appearing and steady; permanent. Phone JE. 0045 Monday 9 to 11 a.m.

MAN; stay; yard work, housework, serve, chauffeur; off every Thursday and every other Sunday; own room with TV and bath; other help; $40 week. OL. 2012.

MAN, white, Protestant, middleaged; general indoor and outdoor maintenance; stay. Lutheran Altenheim, 8721 Halls Ferry rd., EV 4867 before 6 p.m.

MAN, white, age 25 to 35, to work in candy shop; good opportunity to learn trade; steady. Box A-133, Post-Dispatch.

MAN, for paris clerk; good chance for advancement. Nash Kelvinator, 423 N. Vandeventer.

MAN, to work in laundry; delivery and porter, work. Apply Personnel Office, Barnes Hospital.

MAN; white or colored; work on truck; steady. Call Wabash 0209M.

MAN, 40 to 50, with clerical and sales experience. 615 S. Sixth st.

MAN for furnace cleaning; apply at once. 3326 N. Union, CO. 2503.

MATERIAL handlers and punch press operators. Apply Mr. Warner, Kisco Co., Inc., 2414 DeKalb.

MECHANIC; for general auto repair; small shop; located in Wellston. Box A-17, Post-Dispatch.

MECHANIC; G.M. experience preferred. Clinton Cadillac Co., SW. 4200.

MECHANICS or helpers, 3; steady, reliable men; good salary. St. Louis Boat, 2801 N. Broadway.

MEN-BOYS

For light factory work; cutting department, stock, receiving, shipping departments.
APPLY NOW
THE ALLIGATOR CO.
4171 BINGHAM

MEN
Beginning jobs in the yard crew; opportunity for promotion to various operating jobs. Steady work at good pay; full range of employe benefits.
Apply in person.
MISSOURI PORTLAND CEMENT CO.
9403 Riverview Dr.

MEN—OVERTIME
7-day week; night shift
Punch press operators
Opportunity for advancement
Hazelton Engineering Co.
8701 Grant rd. VI. 3-4093

MEN WANTED
YARD MEN and painters for structural steel fabricating shop; apply BANNER IRON WORKS, 4600 Shaw bl. gate No. 2.

MEN; night hours, 40-hour week; protection service, live in St. Louis or St. Louis County. Must be in good physical condition and have good references. State age and phone number. Box Z-223, P.-D.

MEN; colored or white, 25 or over; must be steady and able to drive all makes of cars. Apply 914 N. 9th.

MEN, 2 to clerk and stock in hardware store; steady; good chance for advancement for earnest, dependable men. 2016 S. Broadway.

MEN
GENERAL WORK, Stile-Craft Mfg. Co., 1825 Mackland.

MEN
For general factory labor. Lewin Mathes, 1421 Spruce.

MEN, white; to sell on trains; $50 required. Apply Union News Co., 415 St. Charles st., 10-11 a.m.

MEN; age limit to 45; no experience necessary. 410 Valentine st.

MEN, for general landscaping, grass cutting. Kirkwood 2914.

MEN; white; to work on vans. Apply in person, 1715 Woodson rd.

MEN for general factory labor work. Apply 4900 N. 2nd st.

MEN, 18 years and over; for light factory work. 754 South 2nd st.

MEN; wood cutters; good with axe. FT. 1924.

NIGHT SCRUBBER, apply Fairgrounds Hotel.

M-e-n

Experience not necessary; high wages — plus cost of living allowance; exceptional employe benefit programs; excellent working conditions.
Apply
FISHER BODY DIV., GMC
Cor. Union & Natural Bridge
Employment Office

MEN

Milling machine and turret lathe operators and specialists; pleasant working conditions, paid holidays; vacations and welfare plan.
CHAMPION SHOE MACHINERY CO.
3723 Forest Park

MEN
PRODUCTION WORKERS
On lathes, milling machines and surface grinders; incentive and straight time jobs open; experienced workers with good work records can earn top rates; will train if mechanically inclined; 2nd shift; central location; employe benefits. Interviews 8 a.m. to 3 p.m.
RAMSEY CORP.
30 S. Spring

MEN

Labor work on pipe coating; no experience necessary; shift premiums. Apply.
STANDARD PIPEPROTECTION, INC.
3000 S. BRENTWOOD BL.

MEN
White, age 25 to 40; general factory work, first or second shift, steady work. Apply
BEMIS BROS. BAG CO.
1058 S. VANDEVENTER

METHODS ENGINEER
Write operation sheets, maintain tool, die and fixture records; accumulate data for cost estimating. Apply Employment Office, 2nd fl.
VICKERS
ELECTRIC DIVISION
1727 LOCUST

Molders

All types of molders, for steel foundry; good opportunity and pay; day shift. Box L-290, Post-Dispatch

NIGHT WATCHMAN, 45-55 years of age, must be experienced, in good health and able to pass physical examination; 5 nights, 35 hours, $61.50 per week; give full details, age, education and experience. Box A-229, Post-Dispatch.

OFFICE boy, white; start $130 month. 810 Chestnut.

Office Manager Assistant
To learn automobile accounting; wonderful opportunity for qualified young man. Call Mr. Jones, FR. 0808. Lindell Motor Co.

Operators

Punch Press
Spot Welders
Assemblers
STEADY EMPLOYMENT
ATLAS TOOL
5147 NATURAL BRIDGE

OPERATORS
AUTOMATIC SCREW MACHINE Stile-Craft Mfg. Co., 1825 Mackland.

ORDERLIES, experienced; 7-3 shift; small hospital; 5-day week; good salary. Box Y-137, Post-D.

OVEN MAN needed; pie factory; union shop; Pappas Pie & Baking Co., 2107 N. 14th.

PAINTER and wall washer for general maintenance; midtown. Write qualifications, age, phone number. Box K-185, Post-Dispatch.

PAINTERS; union stage hand, steady work. Apply St. Louis Painting Co., 708 Chestnut or call MA 3683.

PAINTERS; AFL mechanics only need apply. 7264 Wise. ST. 7556, 7:30 a.m.

PAINTER; A1; interior, exterior car; open shop, county; no duds. Means, RE. 4165.

PAPER CUTTER or folding machine operator; Dexter and Cleveland folders; steady work; good wages; will teach if some knowledge or mechanical aptitude. Lewin Book Binding Co., 1602 Locust, CE. 5255

PAPER HANGER, Delta, Bl. 6353, 1715 Tower Grove.

PART-TIME WORK

Evenings and some daytime; no special skills required but a minimum of a high school education. This is not selling or canvassing. Apply in person with your birth certificate to the RALPH M. PARSONS CO., 5559 PERSHING, for appointment. Phone VO. 3-8310.

PHARMACIST; must be registered. Woodard's Pharmacy, 3369 Clara.

PHOTOSTAT or photographic experience man. Box Y-213, P-D.

Century Electric

Machine Operators
Assemblers, Inspectors
Miscellaneous Factory Jobs
DAY AND NIGHT SHIFTS
- Convenient Central Location
- Liberal Paid Vacation Plan
- Paid Holidays
- Pension Plan
- Liberal Welfare Plan

115 N. EIGHTEENTH
Employment office hours Monday through Friday 7:30 a.m.-5 p.m.
Saturdays 8 a.m.-12 noon

FIELD REPRESENTATIVE

Nationwide financial institution with broad gauge expansion program has opportunities for young men who want to go places in the automobile financing field. No experience necessary. We prefer single men with two years of college who want to start at the bottom and prove their ability. The position involves contact with our customers but is not sales work. You are provided with an automobile.
PERMANENT POSITIONS MERIT INCREASES
PROFIT-SHARING PLAN VACATIONS WITH PAY
FREE HOSPITALIZATION
PLANNED PROGRAM OF ADVANCEMENT
Apply
COMMERCIAL CREDIT CORP., 3910 LINDELL

CHEMICAL TECHNICIANS

Interesting positions available in analytical laboratories of well established firm for young men with high school or college background in chemistry.
Applicants must be at least 18 years old.
We offer good salary and advancement opportunities, congenial working conditions and liberal employe benefits.
Apply by letter, giving full details of education and experience.
BOX L-358 POST-DISPATCH

PAVING FOREMAN; steady work on asphalt and concrete. Give full details and reference. Box M-173, Post-Dispatch.

PORTER

White; references; stay; $120 month. ST. LOUIS COUNTRY CLUB, PA 4304.

PORTER
To work on used car lot, experience preferred; must be neat, willing, capable, honest, industrious, experienced buffer; able to ride motorcycle. Apply daily, 9 a.m. and 9 p.m.
GROSS MOTOR CAR CO.
6615 MANCHESTER

PORTER; white; middle-aged; steady. Golden Ivy Restaurant, 3131 N. Grand.

PORTERS; sweeping press room. Christian Board of Publication, 2700 Pine.

PORTER, colored; $45 week; experienced. 5800 Gravois.

PRESS BRAKE OPERATOR; light metal, cabinet or general experience; steady work, good wages, local plant, all benefits, excellent working conditions; will train capable man with general sheet metal experience. Star Pump & Cooler Corp., 1218 N. 19th.

Press Operator
Experienced in embossing light metal, coins and novelties. ST. LOUIS BUTTON, 415 Lucas, CE. 4916.

PRESSER
Combination, must be experienced, steady, full time, 44-hour week, top salary, union shop.
DOWNTOWN CLEANERS
1430 Olive

PRESSER and spotter, quality only, top wages. Danbar Cleaners, 5859 S. Kingshighway; apply after 7 p.m.

PRESSERS, 2 white, on army clothes, call or write Mac's Cleaners, Waynesville, Mo. Phone 274.

PRESSER; colored; experienced; steady. Multack, Kirk. 2000.

PRESSMAN
Vertical; experienced; steady; private shop. Meyer Bros. Drug, 2117 South 4th. CH. 7600.

PRINTER; linotype operator, experienced on 30 and 14 linotypes; steady. East St. Louis Press, 21 N. Main, East St. Louis, Ill.

PRODUCTION CONTROL CLERK

Young man about 25 with high school education. Cutting, fitting room, or shoe pattern experience helpful. Typing helpful. Air conditioned office, hospitalization, and accident insurance. This is a permanent job with opportunity for advancement in an established company. Box Z-239, Post-Dispatch

PROJECT ENGINEER; paving construction; thoroughly familiar with installation of asphalt and concrete construction; must be cost minded, able to get along with labor, kind to equipment and trucks; some college preferred; knowledge of practical surveying and blue print reading; must be steady and reliable and furnish excellent references; salary open. Box M-152, P.-D.

PROOF passer to sell pony pictures; 6016 Collinsville rd., East St. Louis, Ill.

RATE CLERK TRAINEE; truck line; prefer young man who is quick at figures and who wishes to learn rates; would consider June graduate. Opportunity very good. VA. 3234.

REFRIGERATION service, domestic experience, car and tools necessary. Box A-192, Post-Dispatch.

ROOM CLERK, white; experienced, personable. Apply Mr. Graham, PARK PLAZA HOTEL.

ROUTE SALESMAN
Soda water; established route; $60 guarantee and commission.
SQUIRT BOTTLING CO.
4817 Oleatha BU. 4600

ROUTE SUPERVISOR; responsible, experienced; to manage and instruct soda-driver salesmen; $300 per month. Box L-269, P.-D.

ROUTE MAN; established route; 5-day week. Apply Munger Linen Service, 5515 Easton.

ROUTE SALESMEN

For established Home Service Bakery route; we train and pay you while learning; 22 days off per year, with pay in addition to paid vacations; call in person or phone for appointment,
FR. 1810
White Baking Co.
4015 PAPIN

ROUTE salesman; Tom's Toasted Peanuts, 1556 Wellston av.

SALES OPPORTUNITY
No experience necessary; our training program will help you build sales and increased income; well established local company, handling only nationally advertised electrical appliances; salary and commission, plus bonuses; age 21-30; must have car; work in St. Louis and county. We're giving age, education and experience.
Box K-380, Post-Dispatch

SALES ROUTES OPEN
Fastest growing beverage company in St. Louis. Pension plan, low cost insurance. Guarantee plus incentives. St. Louis Dr. Pepper, 5038 Kemper, near Arsenal-Kingshighway.

SALES CORRESPONDENT; age 26 to 29, for local office of national organization; must be sales minded; with opportunity for future to right man. Minnesota Mining and Mfg. Co., 3700 Forest Park, LU. 5269.

SCREW MACHINE OPERATORS AND SET-UP MEN

Progressive manufacturer building new plant in St. Louis county; top union rate; require 15-20 additional top-rate operators. Box A-77, Post-Dispatch.

SECOND COOK, white; experienced. Apply Chef, Chase Hotel.

SERVICE MAN

To repair beverage vending machines, some machine shop experience preferred; good pay, paid vacation.
PEPSI-COLA BOTTLERS, Inc.
647 Tower Grove

SERVICE MAN; experienced in stoker and oil burner service and repairs; steady work. Automatic Firing Corp., 4417 Gleatha.

SERVICE STATION ATTENDANT; must be experienced, reference, good pay. 3279 Hampton.

SERVICE STATION ATTENDANT; must be experienced; 3 p.m. to midnight. 3934 Lemay Ferry rd.

SEWER FOREMAN; must have had successful experience installing sewers, handle men, be kind to equipment, read blue prints, operate transit, able to keep own costs. Give full details, reference, etc.; salary open. Box M-99, P.-D.

Sheet Metal Shop Helpers
Experience preferred. Master-Bilt Refrigeration Mfg. Co., 920 Palm.

SHIPPING CLERK
Machinery and parts, experienced preferred, age 25 to 40; 38½-hour week.
Mr. Engelhardt GA. 0888

SHOE FACTORY
Cutting room foreman, lasting room foreman for shoe factory 70 miles from St. Louis; top salary. Replies strictly confidential. Box V-130, Post-Dispatch.

SHOE WORKER
Experienced beam machine operator; steady work. Tower Grove Shoe Co., 1124 North Market.

SHOE WORKER, on Landis-McKay stitcher; experienced factory work only. Box L-23, Post-Dispatch.

SILK SCREEN printers, experienced, good pay, 3rd floor, 2028 Washington.

SPOTTER; wool and silk; must be experienced; excellent working conditions. Glick's Laundry, 5180 Delmar.

SPOTTER and cleaner; experienced; steady. SW. 2994.

SPRAY PAINTERS
Steady work, good pay, welfare plan.
C. NELSON MFG. CO.
4016 N. Union Bl.

SPRAY PAINTER
Experience on metal finishing; guaranteed 40-hour week, some overtime. Aluma Kraft Co., 1330 N. Rockhill.

STEEL SALESMAN
Manufacturer of stainless and tool steels want young man with proven sales ability. Technical training will be provided. Salary, expenses, and car allowance. State age, education and experience in reply. Our men know of this ad. All replies held confidential.
Box Y-153, Post-Dispatch

Stenographer-Clerk
One year railroad or industrial experience; good shorthand and typing required; excellent future, 5-day week; age 21-35; salary $285.05. Norfolk & Western Ry. Co., 1218 Olive st.

STOCK ROOM MANAGER
Experienced in department store receiving; splendid opportunity with growing organization. Golde's Dept. Store, 7315 Manchester.

STOCK CLERK
23-35; some knowledge of stock and inventory control; steady employment. Prince Gardner Co., 2025 S. Vandeventer.

STOCK CLERK
Men's slack manufacturer; no experience necessary; hospitalization and vacation plan. Apply Biltwell Co., Inc., 1021 Washington.

STOCK MAN, colored; 5-day week. Call L. Doeding, CHestnut 8540.

STOREROOM CLERK

To maint..in perpetual inventory records in plant store room.

STEADY POSITION
With opportunity for advancement; good starting salary; merit increases; full range of employe benefits.
APPLY IN PERSON
MISSOURI PORTLAND CEMENT CO.
9403 RIVERVIEW DR.

STOREKEEPER

EXPERIENCED
STERLING STEEL CASTING CO.
MONSANTO, ILL.

TAILOR-FITTER
Experienced, to do bench work and help out in fitting men's clothing; good pay, excellent working conditions. Apply Boyd's Personnel Office, Sixth and Olive.

TAILOR, experienced, part or full time. Box Z-39, Post-Dispatch.

TECHNICIAN; laboratory; new Faith Hospital; air-conditioned; salary open. FL. 7979, 3300 N. Kingshighway.

TELEPHONE SOLICITOR
Experienced; top pay. Simms Oldsmobile, DE. 5261.

Television Service Men
Young, experienced men; good pay; paid holidays; approved veterans training shop. Mr. Maulding, LU. 2800.

TIMEKEEPERS

Experienced; high wages, plus cost-of-living allowance; exceptional employe-benefit programs; excellent working conditions. Apply Fisher Body Division, GMC, Employment Office, Corner Union and Natural Bridge.

TIME STUDY MAN

Thorough knowledge of job operations with time study background on sheet metal and machining; salary commensurate with experience. Apply 8 a.m. to 4:30 p.m. daily.
EMERSON-ELECTRIC
Washington Park Plant
59th & Industrial East St. Louis, Ill.

TOOL ROOM MACHINIST
Tool, Die and Gauge Makers
On small precision work
Ehrhardt Tool & Machine Co.
914 Monroe CE. 5350

TOOL AND DIE MAKER
On small dies; permanent; 5-day week, 45 hours; free insurance; modern factory. Dasor Mfg. Corp., 4461-87 Duncan.

TOOL AND DIE MAKERS
FIRST-CLASS
ELLIOT TOOL, 2710 ELLIOT

TOOL AND DIE MAKER
Experienced on making tools on small novelty articles.
ST. LOUIS BUTTON CO.
415 Lucas Avenue

TRACTOR-TRAILER DRIVERS

Experienced
Must Know City and County
Apply
Ben Gutman Truck Service Inc.
1615 N. 11th

TRAINEE
Progressive, fast-growing paper concern seeks aggressive, live-wire, personable individual with following qualifications: Age 25-35; high school graduate; must have 5 years previous business experience, some supervisory preferred; individual selected will be required to learn business from ground up; starting salary $300 per month. Box A-417, Post-Dispatch.

TRUCK SALESMAN

Must be experienced, to sell Ford trucks; $300 month salary, plus 20% of the gross; car furnished. Ask for Mr. Coleman.
MacCARTHY MOTOR CO.
6133 Delmar PA. 2526
(Authorized FORD Dealer)

TURRET LATHE OPERATORS; experienced on W & S turret lathe; good working conditions; day shift; 49-hour week. Apply 8213 Gravois.

WAGON boy to work on parcel delivery truck. Apply 700 S. 6th st.

WAREHOUSEMAN, furniture, experienced. 2900 S. Jefferson.

Warehouse Manager

Eastern mill producing copper, brass and aluminum mill products contemplating opening warehouse in St. Louis area needs qualified manager for warehouse and mill sales. Write Box W-305, Post-Dispatch

WASH MAN; experienced preferred or will teach willing beginner. Superior Service & Supply Co., 2752 Walton rd., WI. 2725.

WATCHMEN, state age, experience, references; phone number, night work; 7-day week. Box E-314, Post-Dispatch.

WELDERS—ARC

Trainees, down hand, on 14 gauge sheet metal, gas and oil storage tanks. Day shift; steady work; experience helpful. Apply
AIRTHERM MFG. CO.
700 S. Spring

WELDERS

First class; able to pass qualification test on pipe or heavy steel plate; all positions; $2.37 per hour, 40-hour week.
SHELL OIL CO., Woodriver, Ill.

WELDERS, experienced, on truck bodies. 2108 Gravois.

WINDOW CLEANERS; experienced belt men; good working conditions; steady. Write or come at once. K. C. House & Window Cleaning Co., 1210 Holmes st., Kansas City, Mo.

WINDOW TRIMMER and display man in large downtown variety store; state age, experience and salary expected. Write Box Y-219, Post-Dispatch.

WOOD SHOP MAN
Capable of operating rip saw, cut off saw, band saw and shaper. Call SI. 2828 during day or VO. 3-5996 after 6 p.m.

WOOL PRESSER; experienced; steady work; top salary. Pine Cleaners, 1460 Hodiamont.

WOOL PRESSER, dry cleaning; highest rates with incentive pay. Mathey Laundry, 3301 Bell.

WOOL PRESSER; experienced; steady. FL. 4365.

YOUNG MAN
21-30, to work as sales clerk in one of our local stores; no experience required, we teach you to sell paint, wallpaper and floor covering; excellent opportunity for an ambitious and energetic young man. Apply 8 a.m. 4 p.m.
Cook Paint & Varnish Co.
4465 Manchester

Young Man

To work on city sales desk selling appliances and TV; training for future sales work with your own territory; must be neat and aggressive.
MAYFLOWER SALES CO.
816 N. 11th

Young Man 18-20

To learn folder and miscellaneous work in multigraph department; excellent working conditions. Apply
PET MILK CO.
Room 532 Arcade Bldg.

Young Man, 22 to 36
High school graduate; interested in learning consumer credit business, with long established company; 5½-day week; paid vacation; free hospitalization and other benefits; must have automobile.
CROWN FINANCE CORP.
4362 Wards Ave., at W. Florissant

YOUNG MAN, 20-30; progressive finance corporation has opportunity for energetic man interested in career with a future; good salary; car necessary. See Mr. Stewart, 3236 Olive.

LUMBER BRICKS Concrete BLOCKS

If you are looking for California Redwood, Douglas fir, oak flooring, concrete blocks or used bricks.
SEE
BUILDING MATERIALS 227
ST. LOUIS POST-DISPATCH
Phone MAin 1111
Ask for an Adtaker

YOUNG MAN
Over 21, for office work, and to fill orders; $52, 5-day week. Opportunity to advance. Write Box V-317, Post-Dispatch.

YOUNG MAN, to work in grocery store and deliver orders; must know west end. 379 N. Big Bend, University City.

3 YOUNG MEN

Three men, over 25 years old, to use our new Chevrolet Sedan weekdays for business, week ends for pleasure. Calling on our old and new customers. Good earnings and advancement opportunity if qualified. Apply Mr. Taber, 9 a.m. to 4 p.m.
MIDWEST UTILITIES
7134 Manchester

YOUNG MEN
2 neat-appearing, to work with manager; transportation furnished; $2 per hour. Apply 810 Fullerton Bldg.

YOUNG MEN, to service busses. Apply 1515 N. 11th.

YOUNG VETERANS

Local employment for men with high school education or equivalent and mechanically inclined. Starting pay over $1.45 per hour; 40-hour week; employee benefits; old, well established St. Louis company. Write, giving age, education, civilian and military experience. Replies confidential.
BOX L-221, POST-DISPATCH

OLD established St. Louis insurance company needs man with or without experience to take over local territory, guaranteed salary, plus commissions, plus bonus; assured future with growing organization. Call JE 9330 or 3805 Lindell bl.

AMBITIOUS young man, to learn retail shoe business; liberal company benefits; excellent opportunity for advancement or right man. Apply Mr. Griffiths, Hanover Shoe Store 703 Olive.

SALESMEN WANTED 83
My company is just opening St. Louis and surrounding territory, and are in need of salesmen. If you have a car, neat appearing, and have the ability to make real money, I would like to talk to you.
If you have sold, or think you could sell, we will furnish bonafide leads daily. Bonus paid quarterly on all new business. Complete fje

SALESMEN WANTED 83

SALESMAN

Permanent territory with national fast growing food manufacturer; headquarters in Belleville, Ill. Previous experience calling on grocery trade helpful, but not essential; must have car. Excellent opportunity with chance for advancement; hard work will bring unlimited earnings. Give age, experience and other details in 1st letter. BOX Y-210, POST-DISPATCH

SALESMAN

Sales experience not necessary; married; age 28-45; salary $61 guaranteed plus commission; fully established home service route; car and merchandise furnished; all operating expenses paid by company. Apply 9 a.m.-4 p.m. 5949 Kingsbury.

BAYERMAN; experienced office machines; sell the Olivetti, the only fully automatic printing calculator. Excellent territory available; top commissions. Office Machines Inc., 4141 Page.

SALESMAN; excellent opportunity for aggressive man; salary, car expense; position offers future advancement. Box L-230, P.-D.

SALESMEN

Monthly salary, expenses and commission. Car necessary, small amount of traveling, high school education and a 2 years' selling experience required. Apply Cores-Mateer field office, 1023 Big Bend blvd.

SALESMEN

Become a distributor for Kirby's. This is a solid organization with promotions. A reality, not just talk. Come in & let's talk it over. See Factory Representative 9 a.m. to 5 p.m. TODAY at 4400 Chouteau.

SALESMEN, route men, full or part time; up to $150 week. ST 3825.

ATTENTION SALESMEN

We have openings for several men in our sales department; want men who are promotion-minded and not afraid of work; we have several choice locations of ground acres suitable for subdividing; will take full or part-time salesmen; new, modern office to work from. See or call

BURTON & LEE RLTY. CO.
5885 HAMPTON SW. 8500

AUTOMOBILE SALESMAN

Sell Lincolns, Mercurys; experience preferred, but not necessary; one of the better deals in town; hustlers can make real money; apply in person. A.B.C. Motors, 3620 Gravois.

AUTOMOBILE SALESMEN

High earnings. Apply 4291 Natural Bridge.

CAMERA SHOP

Salesman, retail; some experience necessary; good salary. Box L-383, Post-Dispatch.

DISSATISFIED? You need not make a sudden change. We will prove to you within 30 days in your spare time that you can fit into our organization. Write Box Y-392, P.-D.

WOOD PRODUCTS; we want experienced salesmen only; willing to pay top salary. 1953 Chevrolet furnished. Box K-111, Post-Dispatch.

MAN with car to distribute Fuller brushes to customers by appointment only; $88 per week earnings to start. Phone GE. 0222 or TE. 3-0478.

FULL OR PART TIME saleswork; every day is pay day; be your own boss. OL. 7330.

GROCERY specialty, under 30, for nationally advertised product. St. Louis and vicinity; car furnished. Box A-64, Post-Dispatch.

PART TIME.

Our best men started with our company in the evenings; if you are free 3 evenings and Saturday of each week, I would like to talk over our proposition with you; send me your name, address, phone number and type of work you are now doing. I will answer all inquiries. Box Y-122, Post-Dispatch.

REAL ESTATE

Need 6, full or part time; starting new crew; experienced or not; fair commission setup; car essential. List and sell. Wood, St. 1929.

REAL ESTATE, men or women; will train; it will pay to investigate. MO. 3250.

REAL ESTATE SALESMAN; liberal commission. Southtown, SW 1015.

SALES representative for national concern; prefer married man, 27-35, with industrial sales experience; attractive salary and bonus arrangement; this merits attention of high caliber men interested in career; opportunity with fine future. Please write fully to Mr. E. L. Hitchcock, 3500 S. Morgan, Chicago 9, Ill.

SELL REAL ESTATE; fastest growing organization; highest commission-bonus, plus leads; personal interviews. Viola Realty, 3500 Hampton, HU. 0610.

STORM WINDOW salesman; new triple-track aluminum window; part- or full-time; 25 per cent more if you can produce. Tremont 2-7751 or 2-7394.

USED CAR SALESMAN WANTED, experience not essential; best deal in town for live-wire salesman; top cars, cheap prices and liberal trade policy; earnings unlimited; you must make $150 to $200 a week or you don't belong here; apply from 6 p.m. to 9 p.m. in the evening.

THE HOUSE OF BARGAINS
5460 NATURAL BRIDGE

WE NEED 4 men to learn to sell real estate; full commission while in training; no essentials.

Melvin John Thomas RO. 1406
1906A UNION

$388 PER MONTH to start, with rapid advancement; will train if necessary; age 21-38; must have car and neat appearance. Write Box Y-116, Post-Dispatch.

HELP WANTED—MEN, WOMEN 84

AIR LINE OPPORTUNITY

Women for ticket and reservations agents and men for operations agents; 21 to 35; on job training. High school education required; opportunity for advancement. Interviews between 10 and 4. Contact Mr. Jay Tread.

OZARK AIR LINES
TICKET COUNTER AT TERMINAL BLDG.
LAMBERT FIELD

CLEANING HELP
INSPECTOR
(LADIES' WORK)
WOOL SROTTER (MEN)
SEAMSTRESS
MINOR REPAIRS, RIPS, ETC.
WOOL PRESSERS
MEN'S AND DRAPERIES
Chenoweth Cleaning Co.
4735 Delmar

FOUNTAIN MEN OR WOMEN

Full time work or alternating hours. Apply nearest Parkmoor or personnel office.

6737 Clayton Rd.

CAR HOPS

Full time work or alternating hours; apply nearest Parkmoor or personnel office.

6737 Clayton Rd.

COUPLE

Housework, cooking and outside; excellent salary; lovely home in county near transportation; own quarters; must have best city references. Apply

MISSOURI STATE EMPLOYMENT AGENCY
7816 MARYLAND CA. 4554

FOREIGN JOBS

OVERSEAS employment, worldwide; all trades, helpers, clerical and professional (men-women); big pay; tax free; over 50 contracts under way and breaking now; complete up-to-date data on firms hiring. Send $1. Atlas Foreign Service News, Dept. PD-1, Box 630, Los Angeles 53.

Production Workers
MALE and FEMALE

No experience necessary; excellent working conditions in clean, modern plant.

ALUMA KRAFT MFG. CO.
1330 N. Rock Hill Rd., RE. 5627

SALES PERSONNEL

Permanent openings for capable men and women; 21 to 40; fine opportunity with good salary plus commission. Call Mrs. Gumone, CE. 4193.

COOK; hospital; 5-day week. 307 S. Sixth.

COUPLE, white; 45 to 55; work on small fishing resort; to cook, serve and clean cabins; room, board and $120 per month. FL. 5680, after 1:30 p.m.

COUPLE, experienced; must have references; woman must be good cook; houseman; $200 per month; spend summer in northern Wisconsin. Box Y-285, Post-Dispatch.

COUPLE, over 50, light duties for motel; $150 month and living quarters. Thornwall 5-7706.

WOOL presser. Style Cleaners, 5443 Hampton.

HELP WANTED—MEN, WOMEN 84

WOOL PRESSER; man or woman. Berenty Cleaners, CO. 6710.

Employment Agencies—Male 85

RESEARCH DEVELOPMENT AND PRODUCT ENGINEERS
B.S., M.S., Ph.D., E.E., M.E. or Physics; $400-$600.
AAA 812 Olive GA 0017

ALERT boy or young man; to $200; future in sales, traffic, office or banking. BONDED, 411 N. 7th.

CREDIT MANAGER; wholesale experience; to $400.

CREDIT 812 Olive CE 7090

Employ. Agencies—Male, Female 86

ADVANCE
SUITE 416 $15 OLIVE

WOMEN

SECRETARY; to 55; small office; light dictation; 5 days; $300.
CLERK; 18-26; high school; 5 days; downtown; future; $260.

MEN

BEGINNER CLERKS; good opportunity with excellent firm; $260.

THE JOB YOU WANT
IS AT
ABC 906 OLIVE

AAA AGENCY 812 OLIVE

We Have The Better Jobs!
BULLETIN 612 Locust CH. 6050

Employment Agencies—Female 87

MEDICAL—DENTAL POSITIONS

ALWAYS available at
KAY WILLIAMS

(1) RECEPTIONIST, typist; physician's office; to — $250
(2) TYPIST; for physician's office; no Saturday work $200
(3) DENTAL assistant; extreme North Side; must type — $150
(4) NURSE; physician's office; must type; busy office — $250
(5) LABORATORY technician; registered or experienced $300
(6) INDUSTRIAL nurse, typist (light); fee paid — $250
(7) TEMPORARY laboratory technician (1 month) — $250
(8) X-RAY TECHNICIAN; prominent physician's office — Open

KAY WILLIAMS Personnel
818 OLIVE—SUITE 829
ST. LOUIS, MO.

"CAREER"

ALL JOBS FEE PAID
NO CHARGE TO YOU AT ANY TIME

SECRETARY to advertising manager; midtown — to $240
BILLER-TYPIST; south — to $215
CLERK-TYPIST; clerical; advertising — to $200
DICTAPHONE OPERATOR; answer phone; midtown — to $190
FIGURE CLERK; no typing; south — to $185

705 OLIVE, ROOM 510, CH. 8581

PAT PARKER
SEE OUR BIG AD
IN SUNDAY'S POST
721 OLIVE CH 2600
County Employment Service Office
7903 Forsyth DE 7700

JUNIE SAYS

My jobs are free; just see me.

MAPCO
705 Olive Suite 228 GA. 6315

RECEPTIONIST-TYPIST

Meet public in downtown glamour office. See Barbara Hutton All Girl "No Fee" Job Centers, 705 Olive, Suite 312, CH. 1354; Clayton, 13 N. Meramec, 1st floor, VO. 3-2551.

KEY PUNCH (NO FEE)

North; 5 days — — — — $200

"AUDIT", 315 N. 7th st.

SECRETARY-receptionist; to $275; fee paid; only girl to youthful sales executive; new downtown office. BONDED, 411 N. 7th.

ALL JOBS "NO FEE"
"Miss Mike's," 611 Olive, CH. 0935.

SECRETARY—$250.
SELECTIVE, 705 Chestnut, Rm. 816.

BEGINNER CLERK; will train to file; light typing; no experience necessary; no fee; start $175. Quality Agency 122 N. 7th MA. 4846

HELP WANTED—WOMEN 88

ARTHUR MURRAY

has openings for young women, 21-30, pleasant personality, neat appearance, good speaking voice, interested in business career. Some college preferred. Train for supervising, interviewing and branch management. With earnings at $4000 to $8000 per year. May remain in St. Louis or may transfer to other cities. Knowledge of dancing not necessary. No phone calls. Apply in person to Mr. Lyons at

ARTHUR MURRAY
SCHOOL OF DANCING
2 P.M. to 10 P.M.
316 N. 6TH ST.

SELECT OPENINGS

SEAMSTRESS

Guaranteed hourly rate; 5-day, 40-hour week; paid vacation, group insurance and benefits.

ROYAL BEDDING CO.
721 CASS

OPPORTUNITY

GRADUATES

Openings for clerks, typists and stenographers; wonderful place to work downtown; 5 days, excellent hours and employe benefits; interviews arranged after school hours or for your convenience. State details. Box K-61, Post-Dispatch.

WEST END

Accounts receivable clerk; will train; light detail; operate adding machine; vacation, sick leave, liberal purchase discount to employees.

CONSOLIDATED HOME FURNISHING CO.
1247 Morton, DE. 8551
(2 blocks west of Hodiamont)

Accounting Clerk

Experience with automatic calculator helpful; 5-day week; employee benefits; air conditioned office; Maplewood-Richmond Heights area. Mr. Mueller, MI. 1400.

United Van Lines, Inc.

Administrative Assistant

(SECRETARY—SALARY OPEN)

Must be alert, aggressive and capable of dealing with public and manufacturers; typing and shorthand experience necessary; hours to be arranged at time of interview. State experience, education, age and approximate salary desired in first letter. Box K-353, Post-Dispatch.

ASSISTANT in stationery department. Hess & Culbertson, 826 Olive.

BAKERY SALESGIRL, personal interview only. Hazelwood Bakery, 1519 State, East St. Louis, Ill.

BANK EMPLOYEE; bookkeeping and adding machine operators; 5-day week. Box V-6, Post-Dispatch.

FROM

ACCOUNTANT

TO

WOODWORKERS

—

ADVERTISING

TO

WAITRESS

Over 800 jobs listed today and everyday, alphabetically arranged.

See Classification 82 through 89.

Do not overlook up-to-the-minute listings from Employment Agencies, Classification 85 to 87.

Always, for the Things You Want Keep An Eye on the Want Ads.

HELP WANTED—WOMEN 88 HELP WANTED—WOMEN 88

CLERKS-TYPISTS

WOMEN 18 to 45 . . .

You'll like working in General American Life's beautiful new air-conditioned offices . . . with people who are easy to know . . . easy to like. Benefits . . .

5-day week; 40 hours pay for 38 hours, 45 minutes per week . . . office closes 4:30 . . . liberal pay . . . 7 paid holidays . . . vacations with pay up to 3 weeks . . . sick leave . . . hospitalization insurance . . . emergency medical care . . . free life insurance . . . credit union privileges . . . company sponsored training courses (typing, shorthand, etc.) . . . employe social activities . . . excellent advancement opportunities.

Employment Office second floor, open daily 8 a.m. to 4:30 p.m.; Saturday 9 a.m. to 12 noon. CE. 9935.

GENERAL AMERICAN LIFE INSURANCE COMPANY
1501 LOCUST PERSONNEL DEPT.

STENOGRAPHERS TYPISTS CLERKS

Age 16 or over, experienced or beginners; permanent, 5-day, 40-hour week. Apply Employment Office.

INTERNATIONAL SHOE CO.
717 N. 15th St. (Just off Washington)

Advertising Assistant

Fine opportunity for young girl interested in retail advertising; large downtown furniture store; 5-day week; must be willing to learn and to work. Box L-96, P.-D.

ASSEMBLERS PUNCH PRESS OPERATORS

Day and night openings, steady employment with good rates of pay and bonus earnings; we are willing to train women who will work steady and efficiently. Apply employment office.

KNAPP MONARCH CO.
BENT and POTOMAC

BAR MAID; experienced. The White Rose Tavern, 1006 Chouteau.

BAR MAID, white; experienced; single. Rippy's, RO. 8904.

BEAUTICIAN, white; Chippewa and Watson; $40, plus commission. GR. 2253.

BANK TELLER

SAVINGS DEPT.

NCR; prefer experienced; many employe benefits; excellent working conditions; future.

State Bank & Trust Co.
OF WELLSTON
6209 Easton

BEAUTY OPERATORS; experienced, steady or part time; salary and commission; excellent opportunity. EV 9503.

BEAUTY OPERATOR; experienced; 5 days a week, good salary. HI. 9984.

BEAUTY OPERATOR; 5 days week, hours 9 to 5. Sutton Beauty Salon, ST. 5900.

BEAUTY operator, experience, full or part time. 1111 Park, year round employment. GA. 7091.

BEAUTY OPERATOR, full or part time. Ruth's Beauty Shop, 6325 Delmar. CA. 9747.

BEAUTY OPERATOR; 5 days; attractive salary. Fireside 4288.

BEAUTY OPERATOR, shop closed Monday. Fireside 6635.

BEAUTY OPERATOR; experienced. 5012 Delmar.

BEAUTICIAN; top wages; steady or part time. 2809 N. 14th.

BEGINNER FOR OFFICE

You'll soon be out of high school; we can give you part time work afternoons or Saturdays, then steady work about June. Call Mr. Rauch, RO. 3223.

BILLER

40-hour week; air-conditioned office.

LEACOCK SPORTING GOODS CO.
1011 Locust CE. 4892

BILLER

To type instructions to factory; prefer experience on IBM Electromatic typewriter, but willing to train on Electromatic if you have experience on manual typewriter. CH. 3230.

BILLER TYPIST

5-day week; $45 to start; advancement. NE. 6479.

BOOKKEEPER

NCR 3000; experienced to work in accounts receivable; 5 days, 8 to 4:30; some overtime; air conditioned office group insurance recreation room, etc.

REXALL DRUG CO.
3901 N. Kingshighway,
San Francisco Entrance

BOOKKEEPER-TYPIST; small office, convenient location, 40-hour week chance for advancement. 5 S. Vandeventert (at Laclede). Industrial Safety Service, Inc., LU 1990.

National Cash Bookkeeper

Post accounts receivable, or will train. BUESMANN MFG. CO., GA. 1740. Mr. Shelby.

BOOKKEEPER assistant, clerical and typing; good at figures; 3-day week; experience necessary. 5127 Delmar.

BOOKKEEPER, accounts receivable; 5-day week; see Mr. Narris, RO. 6900 Castles Wilson Buick Co.

BUSINESS OFFICE JOBS

Experience unnecessary. Visit our 14th floor employment office, 1010 Pine. Open from 8 to 5 Monday through Friday and 'til 8:30 p.m. Monday.

SOUTHWESTERN BELL TELEPHONE CO.
"A Friendly Palce to Work"

Cafeteria Counter Women

White; several openings. Experience not necessary.

BRANDING IRON
61 S. Meramec, Clayton

CAFETERIA COUNTER WOMAN, white, age 20-45; day hours. Apply Personnel Office, Barnes Hospital.

CASHIER

Experienced NCR 2000 or will train; excellent working conditions; top pay.

Metro Finance Co.
722 CHESTNUT

CASHIER-FOOD CHECKER
LU. 4985.

Career Opportunity For Young Lady

As service representative for large national company, to provide counsel and advice to our policy holders by phone, correspondence and in the office; full training is provided, typing skill is not essential; age 21 to 35; good education, some college preferred; desire to have interesting and responsible work that requires initiative career-minded person. Phone Mr. Morris, CH. 1857.

CASHIER

N.C.R. experience or will accept alert beginner; liberal discount; 5-day 40-hour week. Apply

GARLAND'S
CLAYTON
7608 Forsyth

CASHIER-SUPERVISOR

Experienced cashier, capable of supervising and handling funds in supermarket, top pay, plus. Schenberg's Market, 5722 S. Grand; Pr. 6606, 8am.

CASHIER, experienced. Bonnie's Cocktail Lounge, 905 Pine.

CASHIER, accounting office, 8-5 p.m.; light typing; age 20-40. Apply Personnel Office, Barnes Hospital.

CASHIER-SALESLADY

In pharmacy; experienced. KNIGHT DRUG, 4500 Olive.

CASHIER, salesperson, drug store, 8 a.m. to 5 p.m., age 21-40. Apply personnel office, Barnes Hospital.

CASHIER, hours 7 a.m. to 2:30 p.m.; meals furnished. 2 to 1011 Market east, of Federal bldg.

CASHIER, to work in Wellston store. Apply CENTRAL HARDWARE CO., 4200 N. Union.

CHECKER; dry cleaning; good salary; steady; 40-hour week; must be dependable. Matthey Laundry and Cleaning, 3301 Bell.

CHECKER and bagger, experienced, for dry cleaning department. Glick's Laundry, 5180 Delmar.

CLEANING PLANT EMPLOYEES

SPOTTERS
SILK FINISHERS
WOOL PRESSERS
COUNTER GIRLS

Top wages plus bonus; permanent.

Enterprise Cleaning Co.
4225 W. Easton

CHECKER AND MARKER; experienced, steady, 5-day week. Multack Cleaners, Kirkwood 2000.

CLEANING WOMEN, white; night office cleaning; experienced. Box Y-366, Post-Dispatch.

CLERICAL CASHIER

Ladies' ready-to-wear; 40-hour week, paid vacation, liberal discount privileges; apply mezzanine

SONNENFELDS, Inc.
610 Washington Ave.

CLERKS

18-25; will consider beginners; general office detail; work with figures; 40-hour, 5-day week; lunch room; nice downtown location; air-conditioned offices; many benefits; for immediate interview call MA. 2215.

S. G. ADAMS COMPANY
920 Olive

CLERK-TYPIST

Experience preferred in truck line, but will train good typist; 40-hour, 5-day week; close to good transportation; paid vacation. CAMPBELL'S 66, 805 S. 13th

CLERICAL WORKERS

High school graduates between ages 20 to 35.

Training in mechanical drawing or poster lettering desirable.

No typing required.

Excellent opportunity for advancement.

Attractive employe benefits.

APPLY PERSONNEL DEPARTMENT

UNIVERSAL MATCH CORP.
SHORT AND ADAMS
FERGUSON, MO.

CLERK-TYPIST

To be trained for position of responsibility under head of small but important office department. If you have had at least 5 years experience as order analyst or cost clerk and are capable of growing into supervisory position, this is an attractive opportunity for you; 5-day week. Call Miss F. Schnelting, CE. 0344.

ANGELICA UNIFORM CO.
1421 Olive

CLERK-TYPIST

Sales department, desirable permanent position, requires general clerical experience, accurate typing, average speed, good salary, 5-day week, vacation, welfare plan.

CENTURY ELECTRIC
1806 PINE ST.

CLERK-TYPIST

If you are a good typist, would like interesting work, 5-day week in a new air-conditioned office, working with congenial people, see or phone Mr. Abraham before 4:45 p.m.

4242 LINDELL OL. 1414

CLERK

GENERAL OFFICE

No experience necessary but must be good with figures; 5-day, 40-hour week. Liberal discounts. Apply personnel office.

GARLAND'S
410 N. 6TH ST.

2—CLERK-TYPISTS—2

We have 2 exceptionally good openings in our organization, for aggressive and dependable persons. One with bookkeeping background, for posting, check reconciliation, etc. 1 for general clerical work. Should know adding machine, calculator, and be able to type. Modern air-conditioned office, 5-day week. SANITARY MILK PRODUCERS, 2208 Washington, CE. 1831.

CLERK

For purchasing department; must have ability to handle details; some typing; permanent.

ANGELICA UNIFORM CO.
1421 Olive CE. 0344

CLERK, 25-30; for general office work; pleasant working conditions; 5-day week; hours 8 to 4:45; start $36 week plus health insurance. Colcord-Wright Machinery & Supply Co., 1229 N. Broadway, CE. 6970.

CLERK-stenographer; 5-day week. Crest Corp., 6417 Manchester.

HELP WANTED—WOMEN 88 HELP WANTED—WOMEN 88

COMPTOMETER OPERATOR

Must be experienced. All 4 operations required. Good starting salary with regular merit increases. Air-conditioned office. Paid vacation and holidays. Group insurance. Cafeteria.

Apply 8 a.m. to 4:30 p.m. daily Saturday 'til noon.

EMERSON-ELECTRIC
8100 FLORISSANT

WAGNER ELECTRIC CORP.

NEEDS

STENOGRAPHERS, TYPIST-CLERKS

20 to 35; permanent and temporary assignments experienced; 5-day week. Apply in person,

Monday Through Friday, 8:30 a.m. to 4 p.m,

Employment Office, 6400 Plymouth

CLERK-TYPIST

For used car company, 5½ days, good pay. 2251 S. Kingshighway, LA. 3600.

CLERK

Must be high school graduate and have knowledge in arithmetic for figure clerical work; will consider a beginner; liberal employe benefits; 5-day week; 8 to 4:45.

Lincoln Engineering Co.
5701 NATURAL BRIDGE

CLERK-TYPIST

Downtown air-conditioned office; pleasant working conditions; 5-day week; group insurance, employe profit- sharing plan.

BOX Z-12, POST-DISPATCH

CLERK-TYPIST RECEPTIONIST

20-40; single; high school graduate or better; evening and night work; will teach switchboard. St. Louis Childrens Hospital, RO. 4100.

CLERK-TYPIST

24-35; white; order department; 5 days; air-conditioned office.

CUPPLES CO.
600 Spruce

CLERK-TYPIST

Nationally known sales and manufacturing organization has opening for girl in credit department, must be accurate typist, 5-day week, good starting salary, experience not necessary. Apply Credit Mgr., 3308 Olive.

CLERK-TYPIST

Beginner or experienced; salary open; modern, air-conditioned office; 38¾-hour week; very liberal insurance benefits. CH. 1697.

CLERK

General office work; must like figures; 5½-day week; apply Yellow Cab, 3320 Pine st.

CLERK

File and mail, 5-day week, $175 month; no experience necessary; state age and education. Box L-63, Post-Dispatch.

CLERK

$200 start; experienced with figures. Call 81. 0444 for appointment. Prince Gardner Co., 2025 S. Vandeventer.

CLERK TYPIST

Large Casualty Insurance Co.; high school graduate; beginner considered; 5-day week; good salary; pleasant working conditions. Box M-206, Post-Dispatch.

CLERK

Cost assistant; attractive position; will train beginner; 5-day week, health, welfare and paid vacation. Box K-21, Post-Dispatch.

CLERK-TYPIST

Interesting work in service and repair dept., northwest. 5147 Natural Bridge. Call Mr. Wedler, JO. 7800.

CLERK - TYPIST; accounting department; age 20-30; cafeteria in building; vacation and group insurance. Apply Personnel Office, Barnes Hospital.

CLERK - TYPIST; general office work, some filing and billing; shorthand necessary; small office. Will consider a beginner. Opportunity for advancement. Box K-110, Post-Dispatch.

CLERK-TYPIST.

Small, pleasant office; south; 40 hours; age no handicap; vacation, etc. GR. 2300 before 2 p.m. TE. 3-2789 after 6 p.m. Mr. Wurst

CLERK-TYPIST for advertising department, will consider beginner. Apply in person. Forest City Mfg. Co., 1641 Washington.

CLERK; midtown; light typing, small office; diversified duties; 5-day week; permanent position; good working conditions. Call FR 0233, ask for the Auditor.

CLERK-TYPIST, new west end location; 5 day week, 2 weeks vacation, sick benefits, etc., personal interviews, 9 a.m. to 4 p.m. American National Inc. Co., 6665 Delmar.

CLERK-STENO, also clerk-typist, 5 day, 40 hour week, beginners will be considered. Motion Picture Industry National Screen Corp., 3318 Olive.

CLERKS, young ladies for clerical work; liberal discount on clothes; 5-day week; permanent. Apply Cunningham's, 419 N. Sixth st.

CLERK-TYPIST; permanent; good working conditions; 37½-hour, 5-day week. CH. 8070.

CLERK-STENO; light dictation, 9 to 5, downtown; consider beginner. Mr. Frye, GE 5000.

CLERK-TYPIST

General clerical work, beginner considered; call Mr. Fortune, CE 0350.

CLERK-TYPIST

STILE-CRAFT MFG. CO., 1825 Macklind.

CLERK; $150 per month to start; must be able to handle figures See Mr. Lynch, 1412 Washington.

CLERK; stock record; 5-day week; no experience required. Cutter-Karcher Shoe Co., 1814 Washington

CLERK, to price invoices and general work. Victor Linen and Towel Service Co., 2325 Texas.

CLERK-TYPIST; no short hand; 5-day week.

CLICK'S LAUNDRY, 5180 Delmar

CLERK-TYPIST; general office work. Shop Towel Service Co., 4051 Bingham.

CLERK, cash and Carry laundry office; no typing. Banner Laundry, 100 S. Jefferson.

CLERK-TYPIST, insurance office; good working conditions; advancement. Apply Mr. Walsh, 4449 Olive

COLORED—SPARE TIME WORK AT HOME

Extra money; earn to $1.50 hour; fill customers' orders. Phone 9 a.m. to 4 p.m. only. CH. 0246.

COLORIST; experienced; $40 week guarantee. 315 N. 7th. Room 518.

COMPANION for elderly lady; private room; University City; no heavy work; age preferred, 35 to 60; reference required. Box Y-245, Post-Dispatch.

COMPANION NURSE, white; middleaged; for elderly lady. TU. 2-4684.

CONTACT REPRESENTATIVE

Contact home owners. Amana Food Plan; transportation furnished; weekly guarantee. Hampton Electric, 3303 S. Kingshighway.

COMPTOMETER OPERATORS

Experienced operator able to perform all operations; salary $46.40. Beginner with certificate in Comptometry, $43.15; many company benefits.

REXALL DRUG CO.
3901 N. KINGSHIGHWAY
San Francisco Entrance

COMPTOMETER OPERATOR

Figure clerk; interesting position; 5-day, 40-hour week.

Brauer Bros. Shoe Co.
22 S. SARAH

Comptometer Operator

To check billing, multiplication and addition only; light but accurate typing; opportunity for advancement; will consider beginner.

CH. 3230

COMPTOMETER OPERATORS-TYPISTS

Experienced; high wages, plus cost-of-living allowance; exceptional employe-benefit programs; excellent working conditions. Apply

FISHER BODY DIVISION
GMC Employment Office,
Corner Union and Natural Bridge

COOK

And first floor, experienced, reliable, own room and bath, no family laundry, good salary, references. CA. 8411.

COOK'S HELPER

White, stay, for old folks home. Lutheran Altenheim, 8721 Halls Ferry rd. FE. 4667 before 8 p.m.

COOK; experienced, white, top wages; family of 2; three extra help; own room; references. Missouri State Employment Service Clayton branch, 7316 Maryland.

COOK and first floor; white, not over 55; for 3 adults; experienced, reliable; permanent; own room, television, high wages. PA. 6214. Box Y-81, Post-Dispatch.

COOK and assistant cook, white, experienced; salary open. Faith Hospital, 2800 N. Taylor. GO. 6262.

COOK and downstairs work only; own quarters; stay; 5 children; $175 per month; references. TE. 4-8177.

COOK; stay; some housework; room, private bath. CA. 0087.

Copyholder or Proofreader

For Publishing House
State Qualifications

Box A-131, Post-Dispatch

CORRESPONDENT

To type and assist with sales and advertising correspondence. Top starting pay, air condition office at Lambert Field in private aircraft industry.

Phone Mr. Allender
RE. 1419

COSMETIC SALESLADY

Department store or drug store experience preferred; 5-day, 40-hour week; salary plus liberal commission; employes discount.

GARLANDS
Hampton Village
No. 12 on the Plaza

COUNTER - GRILL women; experienced; no Sunday salary. Regal System, apply between 2-4 daily, Kingshighway and Delmar.

COUNTER-GRILL; experience not necessary; good pay, meals and uniforms furnished. 1300 Hodiamont.

COUNTER GIRL; steady; good salary. Pine Cleaners, 1480 Hodiamont.

COUNTER GIRL; experience not necessary; good starting salary. Lee's Grill, Hampton and Gravois.

COUNTER GIRL; experience not necessary. Davidson's Restaurant, 7182 Manchester.

COUNTER GIRL; to wait on trade; cash-carry office; 5 days. Glick's Laundry, 5180 Delmar.

COUNTER WAITRESSES AND SUPERVISORS

Uniforms and Meals Furnished. Pleasant Working Conditions. Many Employee Benefits including Liberal Discount for Personals Shopping and Company Paid Hospital and Surgical Plan

Apply
Employment Office, 11th Floor
FAMOUS-BARR CO.

CREDIT CLERK; beginner, young woman, must make neat appearance, light typing required. Good starting salary, many benefits. Mr. Srenco, MA. 1950.

DENTAL TECHNICIAN

Young lady for position in commercial dental laboratory; experience preferred but will train; good starting salary, vacation with pay, welfare benefits. Apply 3531 Lindell.

DICTAPHONE OPERATOR

TWO OPENINGS
5 days; interesting work.

DUN & BRADSTREET
ILLINOIS TERMINAL BLDG.
710 N. Twelfth Blvd.

Dictaphone Operator

5-Day, 40-Hour Week

Brauer Bros. Shoe Co.
22 S. SARAH

DICTAPHONE OPERATOR

Must be experienced to work in credit department. CENTRAL HARDWARE CO., 4200 N. Union.

DICTAPHONE-typist; prefer experienced operator for 3 days a week; age 25-35; state references and salary. Box Z-241, Post-Dispatch.

DISPLAY WORKER

35-55 years; general light painting, carpentry and stock work; references required; 5-day week; discount privileges; employee cafeteria; want a steady worker for a permanent job. Apply

BOYD'S
Apply personnel office
Mezzanine floor
6TH AND OLIVE

DRUG CLERK AND CIGAR CLERK

Must be experienced with high-type clientele and quality merchandise; hours 4 p.m. to 12:30 p.m.

APPLY MR. MALONEY

JEFFERSON DRUG STORE
JEFFERSON HOTEL

DRY CLEANING HELP; wool presser No. 1 classifications; newest type equipment; nice working conditions. Sewy Cleaners, Skinker and Vernon, ask for Mrs. Lehman.

ELEVATOR OPERATOR; white; age 20-35; day hours. Apply Personnel Office, Barnes Hospital.

EXAMINER

Take charge of final examining; also girl for draping and finishing on dresses; steady work year around. Toby Lane, Inc., 6th floor, 1111 Washington.

FACTORY WORKERS

AGE 19-40
WHITE
General Factory Work
APPLY 1723 LOCUST

Save Almost One-Third the Cost

Order Your Want Ad for 7 Days

HELP WANTED—WOMEN 88 HELP WANTED—WOMEN 88

CHEMICAL TECHNICIANS

Interesting positions available in analytical laboratories of well-established firm for young women with high school or college background in chemistry. Applicants must be at least 18 years old. We offer good salary and advancement opportunities, congenial working conditions and liberal employe benefits.

Apply by Letter Giving Full Details of Education and Experience

BOX Y-402 POST-DISPATCH

FILE AND MAIL CLERK

Opening for steady work, air conditioned Clayton office; full employe benefits; 5-day week; must be high school graduate; no experience necessary. Call Mr. Heisler, DE. 3042.

Food Checker
ALSO
Cashier

APPLY AUDITING OFFICE
SHERATON HOTEL
3701 LINDELL

FOOD CHECKER

Experienced, full time; top salary. Apply Chantilly Room, 18 E. Kingshighway.

FORELADY

For out-of-town dress factory, 90 miles north of St. Louis; must have knowledge of making complete garment and capable of working with people.

Call CE. 3460

See Mr. Rhoades, 1641 Washington

FOUNTAIN GIRLS, white; 18-35; day and evening hours; no experience necessary. Apply Personnel Office, Barnes Hospital.

GENERAL CLERK, 20-30; active work; high school graduate preferred; opportunity for advancement. For appointment, call RO. 4450.

GENERAL OFFICE assistant and typist. St. Louis Button Co., 415 Lucas av., CE 4916.

GENERAL OFFICE WORK; steady employment; in University City. Box L-315, Post-Dispatch.

GIRLS

OPERATORS FOR LIGHT MACHINES

Experience desirable but not required. Age 20-35.

WEST END

Apply through any office of Missouri State Employment Service or call

VO. 3-4000, Sta. 76

MONDAY THROUGH FRIDAY

GIRLS—WOMEN 18-30

White Castle Has Openings

WE TRAIN YOU

Inside beginners earn $48 per week, beginners on curb $36 per week plus tips; liberal wage increases based on merit; many other free extras such as meals, etc. Apply 9 a.m. to 12 noon.

3118 S. Kingshighway

GIRLS

20-35, white; various tablework jobs in clothing factory; steady work; will teach; employe benefits.

National Tailoring Co.
410 N. Jefferson 5th fl.

GIRL

For general clerical work. No typing necessary. Permanent. Apply personnel department.

Biedermans, 805 Franklin

GIRLS—WOMEN

Temporary office help; no experience required; simple work; good conditions. Call OL. 2236.

GIRLS; fold plastic raincoats, experience preferred; piece work. MARGY PLASTICS, 4145 Olive.

GIRL, experienced, assist 2 children, and some laundry; other help; stay room and bath in modern home on bus line. WY. 4876.

GIRL; office messenger; 16 years or older; 5-day, 40-hour week; air-conditioned; $34.50 to start. Box A-97, Post-Dispatch.

GIRL; good opportunity for young girl willing to learn to run duplicating machine and do some typing. See Tom Rhoades, 1641 Washington.

GIRL, white; to learn Remington Rand punch card accounting; no experience necessary; location, north. Write Box A-255, P.-D., or phone CH. 3737.

GIRL

16-18, white, for office work; some knowledge of typing. MA. 3260.

GIRL, to do marking and checking at cleaning plant. Apply in person, St. Louis County Cleaning Co., 2406 Woodson rd.

GIRL; experienced Burroughs accounts payable machine; good salary; 5-day week. State experience and age. Box Z-257, Post-Dispatch.

GIRL; experienced in counting cash; answer in own handwriting; state age and experience; good salary; 5-day week. Box Y-119, Post-Dispatch.

GIRL, white for sandwich counter in men's grill; hours 9 to 5; Norwood Hills Country Club, VI. 7-0682.

GIRL, strong, to cut cloth with hand shears, and make herself generally useful in pattern department. Angelica Uniform Co., 1421 Olive.

GIRLS, white; assembling samples in manufacturing department; also girls for light work in stock room. St. Louis Button Co., 415 Lucas.

GIRL—TOP SALARY

18 to 35; cooking and housework; stay; lovely home in county; reference. Box Y-305, Post-Dispatch.

GIRL-woman; stay; assist children; general housework; no washing, cooking; $15. WY. 5897.

GIRL or woman, baby sit; stay; $10 week, room and board. OL. 1070 after 5 p.m.

GIRLS, 18-40; light factory work, 75a starting rate. Prince Gardner Co., 2025 S. Vandeventer.

GIRLS; 18 to 30; white; light shop work; $42 week start. 2028 Washington, 3rd floor.

GIRL, colored; experienced, allround restaurant; neat. Apply 4513 W. Easton, Emma's Luncheonette.

GIRL or woman; housework, ironing, no cooking; experienced; $100, stay 2 nights. WY. 1480.

GIRL or woman; general housework, plain cooking, assist with children; stay 3 nights; good wages. CA. 7372

GIRL, 18 to 50; general housework, own room and bath, country girl preferred; references. PA. 2493

GIRL, over 21; all-round experience in restaurant. 2427 S. Broadway.

GIRL; housework, plain cooking; good wages; stay. DE. 2092.

GIRL, or woman, to manage cleaning shop; north. CE. 5542.

HOUSEKEEPER; white; over 30; good cook; family of 2; care of semi-invalid; small child accepted; stay. HU. 6561 or FR. 3006.

HOUSEKEEPER; complete charge; stay if possible. 2402 S. Broadway.

HOUSEKEEPER; go home nights; off weekends. MO. 1920, after 5.

HOUSEWIVES, EMPLOYED WOMEN

Earn extra money; sell first-quality 51-15 DU PONT NYLONS; GUARANTEED; ONLY

44c PAIR

No Money Needed; We Deliver
Return What You Don't Sell
Also Lingerie, Summer Sportswear, Pedal Pushers

HELP WANTED—WOMEN 88

STENOGRAPHER

Neat appearing and experienced young woman to assist department head in the insurance division of large Real Estate office; excellent opportunity for someone who is willing to work. Call VO. 3-3200 for interview.

STENOGRAPHER

ESTABLISHED SOUTHSIDE FIRM

Excellent working conditions, employe cafeteria, 5-day week, good starting salary; will consider beginner.

CALL

Mr. Arnold, PR. 7600

STENOGRAPHER

In Sales Office
Shorthand and Typing
Salary $200 to $225

LACLEDE ARCH CO.
DIVISION OF LACLEDE CHRISTY CO.
5900 Manchester HI. 1427

STENOGRAPHER

Must be capable of dealing intelligently with people; neat appearance; pleasant personality; to work for sales engineer; excellent working conditions; liberal company benefits.

VICKERS
Electric Division
1727 Locust

STENOGRAPHER

Junior; other filing and routine office work; apply Huttig Sash and Door Co., 1206 S. Vandeventer, ask for Mr. Trammell.

STENOGRAPHER

Typing and general office experience required; will train on dictaphone; responsible position with opportunity for advancement; salary based on qualifications; air-conditioned office. PR. 1868.

STENOGRAPHER

18-35; sales department; experienced; medium dictation; $49.90; 5 days, 8 to 4:30; many company benefits.

REXALL DRUG CO.
3901 N. Kingshighway
San Francisco Entrance

STENOGRAPHER

Experienced, age 20 to 28; 5-day week, 35 hours. Apply 1122 PAUL BROWN BLDG. Apply 10 a.m. to 3:30 p.m.

Stenographer-Clerk

Light dictation, typing and clerical duties; must be good at figures and detail work; liberal hospital and insurance benefits furnished by company; 37½-hour, 5-day week; $195 month.

MR. SEDLACEK
3228 N. Broadway CE. 5505

STENOGRAPHERS

Will consider beginners or applicants up to 47 years; medium dictation; opportun ity for advancement. Call CE. 9300, Sta. 591, St. Louis Union Trust Co.

Stenographer

25 to 36; 5-day week; permanent position with good company; medium dictation, with other responsible duties; very desirable; $225 per month.

BOX Y-155, POST-DISPATCH

STENOGRAPHER

18-25; will consider beginners; work for department manager; light dictation; 40-hour, 5-day week; lunchroom; nice, downtown location; air-conditioned; other benefits; good salary and excellent chance for advancement. For immediate interview, call MA. 2215.

S. G. CLARK COMPANY
920 OLIVE

STENOGRAPHER

$175 to start; apply in person, 9 to 3.

Cook Paint & Varnish Co.
4465 Manchester

STENOGRAPHER-CLERK

22-35; high school graduate; experience taking dictation; good position for possible future; 40-hour week.

MAGNUS METAL DIV.
National Lead Co.
4153 Clayton av.
FR. 4030

STENOGRAPHER

Good beginner considered; some dictaphone; permanent, 35-hour week, $200 month to start. See Mr. Weinberger. Midwest Leather Clothing Co., 801 Lucas.

STENOGRAPHER; sales office; air-conditioned; 5-day week; will consider beginner. Minnesota Mining & Mfg. Co., 3700 Forest Park. LU. 5269.

STENOGRAPHER for law office; 5-day week; will consider beginner; good salary. Eli C. Seigel, Suite 1204, 705 Olive st.

STENOGRAPHER

Will consider beginner; pleasant working conditions; 40-hour week. Singer Sewing Machine Co., 1314 Washington.

Stenographer Bookkeeper

New progressive firm, small office, beginning salary $250. Box L-91 Post-Dispatch.

STENOGRAPHER; very light dictation; Skinker-Delmar area. GR. 6610.

STENOGRAPHER-CLERK; 18-30; must be able to operate a dictaphone. Small claim office. American Equity Co., 4144 Lindell. LU. 3517.

STENOGRAPHER; 5-day week; attractive offices and salary. 1301 Ambassador Bldg. Town and Country Shoes. Mr. Waldron.

STENOGRAPHER-clerk, light dictation, general office duties, 5-day week. Call Mr. Skinner, 306 N. Fourth st.

STENOGRAPHER, 20 to 25; 40 hours; general office work; national concern. 615 S. Vandeventer.

STENOGRAPHER; experience preferred; will take good beginner. Call J. Doeding, Chestnut 8540.

STENOGRAPHER for day work. Box Z-14, Post-Dispatch.

STOCK CLERK

Men's stock manufacturer; no experience necessary; hospitalization and vacation plan. Apply Blitwell Co., Inc. 1021 Washington.

STORE GIRL

For dry cleaning plant; must be experienced; good position for right party. 4233 Olive.

STORE CLERK, for dry cleaning plant, dry shift. 5841 Chippewa. FL. 5500.

TELEPHONE SOLICITOR

Experienced; top pay. Simms Oldsmobile, DE. 5291.

TELEPHONE SOLICITORS

Experienced; evenings only; salary and commission. Box L-517, P.-D.

TELEPHONE OPERATOR, experienced, light typing, apply Hotel Fairgrounds.

TELEPHONE SOLICITOR

Experienced; to work in office; $6 day plus commission. MI. 0309.

TOP STITCHER

Experienced on leather; good piece work rates; excellent guaranteed rate.

PRINCE GARDNER CO.
2025 E. Vandeventer

TWO ladies, age 25-50; stay, full time job; must be neat, with a pleasing personality; $40 week guarantee plus commission and bonus. Dial JE. 2928, 9 a.m. to 3 p.m. to arrange personal interview. Night Y to 8:30, LO. 1504.

TYPISTS

We have an opening for 2 girls who are good typists; in one position the ability to take dictation is essential. Shorthand not required in other position. Age 18 to 30; high school graduate; 2-hour, 5-day week; opportunity for advancement.

Motors Insurance Corp.
4158 Lindell OL. 3800

TYPIST-CLERK

Experienced preferred; 38½ hour week. Mr. Engelhardt, GA. 0888.

TYPIST

5-day week, excellent working conditions, employe benefits, air-conditioned offices.

CALL STA. 295, GA 3570

TYPIST

General office work, opportunity to learn dictaphone; 5-day, 40-hour week.

Brauer Bros. Shoe Co.
22 S. Sarah

TYPIST-BILLER

We are looking for a fast, accurate typist, for billing on an electric typewriter, this is a permanent position, and will require the services of a steady hard worker, 5-days, air-conditioned; $190 month to start, with periodic increases; Clayton area. Box K-249, Post-Dispatch.

TYPIST; must be above average; prefer experienced young lady for diversified work in general office in Brentwood; permanent; 5-day week; air-conditioned; pleasant surroundings; $190 month to start, periodic increases. Box Y-247, P.-D.

TYPIST BILLER

Modern air-conditioned office; 5-day week; good salary; free insurance and health benefits; some experience required. Call GR. 8850. Miss Whitt.

TYPIST

17-35; permanent employment; well known, established insurance company; good starting salary, advancement; air-conditioning being installed; 5-day week. CH. 8620. 652 Pierce Blvd.

TYPISTS

Will consider beginners or applicants up to 47 years; opportunity for advancement. Call CE. 9300, Sta. 591, St. Louis Union Trust Co.

TYPIST-CLERK

5-day week; small manufacturing plant; air conditioned office. 4044 Park, LA. 2822.

TYPIST

Experienced on planograph work or will train; good wage scale, 36½-hour week. Con P. Curran Printing Co., 102 N. Eighth.

TYPIST CLERK

Experienced typist; good at figures; 5-day week; air conditioned. 3401 Chouteau. MO. 4923.

TYPIST or STENOGRAPHER

Attractive office; 5-day week.

HOME INSURANCE CO.
736 Pierce Bldg.

TYPIST; to learn dictaphone and be taught to relieve PBX; will consider beginner; 5-day week; $190 per month; state age, education or past experience. Box Y-209, P.-D.

TYPIST

Average speed; interesting work. KNIGHT DRUG, 4500 Olive.

TYPIST-BILLER

Experienced 5 day week, small office, good pay. 2808 N. Grand

TYPIST-CLERK

Light dictation, beginner considered. CE. 7939.

TYPIST, colored; experienced, capable of composing letters, 50-w.p.m., must spell correctly. ST. LOUIS BOAT, 2801 N Broadway.

TYPIST; 2-3-day week; Dictaphone and clerical work; age 22-40; list experience, reference, salary. Box M-248, Post-Dispatch.

TYPIST-CLERK; no short hand; 5-day week.

GLICK'S LAUNDRY, 5180 Delmar

TYPIST and general office assistant, 4 days, 8 to 5, downtown. Box L-240. Post-Dispatch.

TYPIST-CLERK; 5-day week, nice office, air-conditioned. Apply in person. Universal Film, 3203 Olive

TYPIST and office worker; permanent position. GA. 6297. Winterer Optical Co., 202 N. Seventh.

TYPIST-clerk, 5-day week. Crest Corporation, 6417 Manchester.

WAITRESS

West St. Louis location; lovely surroundings; uniforms and meals furnished. If you have hotel experience, please call SW. 8824 for appointment.

WAITRESSES

Experienced food, beverage, neat appearance, fast; closed Sunday; 5 nights. Apply after 11 a.m.

PETIT PIGALLE
4207 Lindell

WAITRESSES

Full time work or alternating hours. Apply nearest Parkmoor or personnel office.

6737 Clayton Rd.

WAITRESS

White; experienced; Walnut Room. Apply after 5 p.m., Gatesworth Hotel, 245 N. Union.

WAITRESSES

Experienced; meals and uniforms furnished, top salary, excellent tips, evenings.

NELSON'S CAFE
Hywy. 66 & Lindbergh Kirkwood2014

WAITRESS

Experienced 6 a.m. to 2:30 p.m. Maryland Cafe, 6510 Delmar.

WAITRESSES; long or short hours; meals and uniforms furnished. F & E, 1018 Market (just east of the Federal Building).

WAITRESS; good salary, good tips. Apply in person, Zippy's Restaurant, 10515 Manchester in Kirkwood.

WAITRESS; 7:30 a.m. to 4 p.m.; meals and uniforms furnished. F & E, 119 N. 8th st. (Just south of Pine); also 515 Olive.

WAITRESS; grill and fountain experience; good pay; 7 a.m. to 3 p.m. Circle Grill, 4004 West Florissant.

WAITRESS, white, good hours, good pay. Ideal Tavern and Restaurant, 527 E. Franklin.

WAITRESS; counter and grill. Apply at the Foot Long Hot Dog Drive-In, 7222 Manchester.

WAITRESS, white; allround restaurant work; days. Transport Cafe, 725 S. Broadway.

WAITRESSES, counter grill girls, experienced. 2811 N. Grand.

WAITRESSES, 2 come ready to work; good pay, good tips. Little Fern, 4751 Morganford.

WAITRESS, white; 2137 Franklin; good pay; no holidays or Sunday work. GA. 7982.

WAITRESS; white, days, no nights. Sandwich Shop, 3600 De Tonty. St. 9926.

WAITRESS; experienced; white; good wages, tips, meals and uniforms. 3541 S. Grand.

WAITRESS; 5-day week; meals, uniforms furnished. 1005¼ Pine.

WAITRESS; experienced, days. Nojo's Restaurant, 2803 N. Grand.

WAITRESS-BARMAID; good pay. Apply 4055 Olive. FR. 7837.

WAITRESS; white; counter and grill. Will's Grill, 1623 Market.

WAITRESS-Bar maid; white; nights; good pay. 1100 Pine. GA. 8897.

WAITRESS; experienced. 3134½ South Florissant rd., Ferguson.

WAITRESS; good pay, good tips; time and ½ on Sunday. 2909 Olive.

WAITRESS, experienced. Parkview Restaurant, 20 S. Euclid.

WAITRESS; experienced; steady days. Boedeker's, 3611 S. Grand.

WAITRESS for tavern. Apply after noon. 1525 Market st.

WAITRESS, barmaid, dancer; will teach State Bar, 6th Chestnut.

WAITRESS, experienced. Coffee Pot Restaurant, 6200 Delmar.

HELP WANTED—WOMEN 88

WOMAN

Cooking and light housework; stay. WY. 2115.

WOMAN; white; experienced; evening hours; general, all around kitchen help. Golden Ivy Restaurant, 3131 N. Grand.

WOMAN for JUNE, JULY AND AUGUST, work at counter, Regent Cleaners, 3328 Chippewa.

WOMAN; general housework, cooking, care of children; stay on place. WY. 2897.

WOMAN; white, cars for children, stay. RE. 4721.

WOMAN; general housework; stay; private room and bath; 2 children. Kirkwood 1607.

WOMAN for sandwich shop; age 25-40; good pay, meals and uniforms. 1300 Hodiamont.

WOMAN; all around restaurant work. Pearls Restaurant, 2020 S. Twelfth.

WOMEN

40-Hour Week, $36.50 Per Week. No experience necessary; uniforms furnished; meal discounts; paid vacation; free hospitalization; insurance after 6 months' service.

FORUM CAFETERIA
307 N. SEVENTH

17 COLORED

Women, age 21 to 60, needed at once; easy, clean, light work; no experience needed. Apply after 10 a.m. See Miss Drew, 709 Washington, fourth floor.

WOMAN, over 30 years of age, to sell men's furnishings; selling experience preferred; $36 day week; $45 week. Apply National Shirt Shops, 7338 Manchester.

WOMEN—GIRLS

Temporary office help; no experience required; simple work; good conditions. Call OL. 2238.

WOMEN to office of branch stores; 6 days, 1319 N. Kingshighway.

WOOL presser, puff iron steamer and unit finisher. Style Cleaners, 5443 Hampton.

WOOL PRESSER, must be first class, steady job, top wages. 1922 N. Vandeventer.

WOOL PRESSER, experienced, 2317 Benton.

WOOL PRESSER; experienced; steady; Fl. 4585.

Temporary Office Work

Temporary office help; no experience required, simple work; good conditions. Call OL. 2238.

ALL around housekeeper; care of children; 2 working mothers; stay on place; permanent; good pay; white only. DE. 2473 or CA. 9791.

SALESWOMEN WANTED 89

HOMEWORK

EARN $1.50 AN HOUR
FILL CUSTOMERS' ORDERS
We deliver—no money needed.
Phone 9 a.m. to 4 p.m. only.
CH. 0246

CANVASSERS

No Experience Necessary

We will train; transportation furnished; work only 6 hours per day; average $100 week; good drawing account to start. 4903 Delmar, Room 314, 10 a.m. to 5 p.m.

EXPERIENCED telephone solicitor, at home; top commissions. VO 3-4350, call 9-12.

FULL OR PART TIME saleswork; every day private entrance.

OPENING new territory, women wanted to sell lingerie, blouses and children's items on party plan; earn $50 to $75 per week, no investment; opening for managers; will interview at Hotel Melbourne, Monday, May 18, 9 to 12 m. Caroline Gasparovic, 7020 Woodlawn av., Hammond, Ind.

REAL ESTATE; full or part time; we train and assist, ST. 9333.

PARTNERS WANTED 90

PARTNER, for an established, prospering bookkeeping and tax service business, must be expert in accounting and able to invest some capital. Box Y-199, Post-Dispatch.

BUSINESS OPPORTUNITIES 94

VELVET FREEZE SYSTEM

Ice cream store; 7 freezers, stock, like new fixtures; also building; established 5 years; independently operated; hot-water gas heat; price $20,000; take in $20,000 to $30,000 first year; living quarters and large bath; full basement; ideal opportunity. Box K-125, P.-D.

DRIVE IN
CARRY-OUT

Restaurant, southwest; couple to manage or will lease. Box X-54, Post-Dispatch.

Printing and Litho Business

IN OPERATION 30 YEARS
FOR SALE OR LEASE

Streamlined, modern plant, no "junker," 50% of equipment practically new; only one business without soliciting, present owners retiring but will assist and help you make a "go" of it. Our employees are aware of this ad. Box B-329, P.-D.

AAA—BUSINESS BUYERS

Contact us; we are in a position to obtain the particular kind of business for you. Eliminate time and effort. Phone, write or call personally.

CONTINENTAL

2311 HAMPTON MI. 2313

Must Sell Account of Illness

Drug store; an ideal location; will sacrifice. Zelle Drug Store, 401 N. Sarah.

BAKERY doing $50,000 yearly retail; must sell on account of family trouble; $3000, plus stock. Call Nat. MU. 3511.

BAKERY; good business; sacrifice $3500. 2330 S. 9th st.

BARBER shop for rent or sale. 2218 Victor. GR. 3524.

BEAUTY SHOP; west; 3 permanent operators; heavily populated hotel and apartment vicinity; ultramodern; $5000 investment; takes half, terms; owner leaving. MI. 1982.

BEAUTY SALON for lease in Clayton, beautifully furnished; air conditioned; ideal for 1 or 2 operators with following; 5-day week. CA. 9580.

BEAUTY SHOP; Wood River, Ill.; good business; low overhead; $800. St. Louis, NE. 3775.

BEAUTY SHOP; $1000 buys busy South Side location, low overhead. FR. 0203, CA. 9517.

BEAUTY SHOP; established for 25 years on South Broadway; 4 operators; big income. GA. 7488.

BOTTLING PLANT; season just approaching; bottles, cases, machinery, etc.; everything goes; a chance to get in business at small cost. Phone Upton 5-1223.

BUILDING, 18 rooms furnished; good income; other buildings Morrison ave. GE. 1365.

BUS STATION concession; $5000 annual net profit; bargain. Box Y-290, Post-Dispatch.

CLEANING plant and branch; fully equipped; good business; call after 7 p.m., FL. 0312, Lucille.

CLEANING PLANT, established 40 years; 4-room apartment above. Box L-62, Post-Dispatch.

CLEANING and alteration, living quarters. Box A-261, P.-D.

CLEANING; new Illinois plant, at sacrifice. Mardis, VO. 3-1950.

COFFEE SHOP industrial district; parking lot; fully equipped; will lease to reliable party. CE. 6446.

CONFECTIONERY, good location; living quarters. HO. 9859.

CONFECTIONERY, north; all electric equipped; well stocked; sacrifice, if sold this week. 3019 N. Jefferson. LI. 9999.

CONFECTIONERY; 6948 Manchester; make offer today. MO. 9940, CH. 9944.

CONFECTIONERY, 2123 Marconi; 4 large rooms; sickness; make offer. PL. 2622.

CONFECTIONERY-STORE, with living quarters; prosperous location. 9221 Gravois.

CONFECTIONERY; south; 4 rooms, bath; sales $450 weekly, $3500. Roberts, 2857 Union, FL. 4411.

CONFECTIONERY, well-established in Southwest St. Louis; nice living quarters. ST. 7966.

CONFECTIONERY, 5¢ beer by drink; Kirkwood; low overhead; $8000. St. Louis, NE. 3775.

CONFECTIONERY; 4301 Blair; with 4 rooms.

CONFECTIONERY. DE. 5771, MU. 7933

CONFECTIONERY; Carter at Grove street; make offer. LI. 9629.

CONFECTIONERY; business or fixtures; cheap. 201 Bates. RO. 0577.

CONFECTIONERY; living rooms available; good business. GO. 6708.

CONFECTIONERY, 1927 S. 9th st.; will sacrifice. MA. 9700.

DELICATESSEN; 3-2 beer; all fine electric equipment, 1952 sales over $40,000; personal reason for selling. GR. 2342.

DELICATESSEN; northwest; very good business, low overhead; priced to sell; owner leaving city. Call CA. 4479 after 5 p.m. No agent.

DO-NUT SHOP; good location, plenty of business, terms. Box Y-280, Post-Dispatch.

DRUG STORE; $30,000 annual volume; priced low. HU. 9586.

DRY GOODS STORE AC 5 south St. Louis location, 5008 Gravois; desirable lease; illness forces quick sale; real opportunity. PA. 0180 or PL. 3705.

FOOD shop in excellent northwest location; fully equipped and stocked; low rent; make offer; owner retiring. JO. 2381.

FURNACE business; to handle contract work for large local heating concern; small investment required to purchase modern shop equipment; terms arranged; plenty of work. Box X-350, Post-Dispatch.

GARAGE service station, auto parts, United Motor Service franchise; established over 25 years. EV. 4344.

BUSINESS OPPORTUNITIES 94

FURNACE CLEANING BUSINESS Large furnace cleaner and accessories and customers; good opportunity for the right man. Apply a. 3001 N. Union.

GROCERY and gas station, near Poplar Bluff, Mo.; ideal highway location, modern and profitable. Call MU. 7603.

Grocery-Meats, liquor; sales over $2000 weekly; very profitable store. JE. 4850.

GROCERY and meats, Southtown, volume $8000 per month, fixtures $3500, stock $5000; hours 8-6; closed Sunday and Monday. This is no cut-rate store. Contact owner. CO. 1407.

GROCERY-MEAT MARKET, south side, corner store; sales over $5000 month; established 30 years; retiring; will sacrifice. Call FR. 8663 or PA. 0482.

GROCERY and meats, Clover Farm Self-Service Store; 6 rooms living quarters. 3072 Marcus. EV. 9337.

JEWELRY-watch repairing; Maplewood business district; low overhead; $1000 stock; $1250. St. Louis, NE. 3775.

KITCHEN; owner rearessed for good cook, in tavern; 3100 Cherokee.

GOOD factory lunchroom; 40-hour week; small investment will handle. Mr. Cloyd, GA. 4150.

ICE CREAM, make own frozen custard; no royalty; all pantry-out service; established 15 years; 4 living rooms and bath upstairs included. LU. 4870.

ICE CREAM SHOP, south; 4 rooms, bath. JOHNSON, JE. 6411.

LAUNDRETTE, attractive, new; excellent location; mostly colored trade; showing good profit now; low down payment. RO. 1997.

LONG established sundry business on east side, gross $24,000 year. 3 room apartment, gas heat, stock, fixtures, building and adjoining lot, only $18,000. Owner moving to Florida. Box A-371 PD.

MEAT MARKET; one man; modern. $1000. GA. 4416.

MEAT MARKET, established; low rent; sacrifice; EV. 9299, FL. 7112.

MOVING BUSINESS, 3 late model vans, 2 contracts, all necessary equipment; prefer to sell. Box Y-112, Post-Dispatch.

NEWSPAPER ROUTE; good south St. Lou. neighborhood; 675 morning, 540 Sunday; no Saturday night. Benton.

PACKAGE liquor; northwest; will sell or trade. Call GO. 5660.

PAPER ROUTE, a.m., 750 daily, 850 Sunday; worked same route for 20 years; retiring; fast growing, good collections, exceptional territory; call EV 4593.

PAPER ROUTE, A.M., 700 dailies 1150 Sundays, one man operation. FR. 4113.

PAPER ROUTE p.m.; investigate and make offer. GR. 8087.

PAPER ROUTE; a.m.; 730 dailies, 780 Sundays; Ferguson. AT. 4231J.

PAPER ROUTE P.M.; 536 dailies, 796 Sundays. DE. 0045.

PARTNER Wtd. in used-car business; established business, good following; wonderful opportunity; no investment required; must have high school education or equivalent. 6231 Bartmer, VO. 3-8068.

RESTAURANT business and buildings; two 3-room cottages; income. Inside store. 17 miles south of Melbourne, Fla., on Highway 1; write Box 148, Sebastian, Fla.

RESTAURANT and cocktail lounge; choice downtown location; now operating; real opportunity for right party; priced right. Box V-184, Post-Dispatch.

RESTAURANT; will rent with all fixtures; living quarters; reasonable rent. 1455 A. North Market. CH. 2826.

RESTAURANT-BAR, living quarters; disagreement; south. FL 9089

RESTAURANT; owner ill; make offer. 1617 Tower Grove.

SANDWICH SHOP

Northwest; illness; terms. EV. 9595.

SANDWICH SHOP; 8 miles from city; established business; ideal for couple. Owner, Fenton 108.

SERVICE STATION for lease; major company products; established; averaging 7000 gallons per month; can be purchased at inventory price; living quarters available if needed. Phone M. M. Blanton, office phone 870, residence, 564, Flat River, Mo.

SERVICE STATION; Shell products; unusual opportunity available for aggressive man; one of the finest potentials in area; excellent facilities and location. For details call after 6 p.m. RW. 7036.

SERVICE STATION for lease; good monthly averages in all departments; will consider high type man with business experience; must have $5000. Call PL. 7600, 9 to 4 Monday through Friday.

SERVICE station; southside, west side; 30,000 to 50,000 gallonage; buy on all inventory. Call HI. 3400, southside, $1600; west side, $3000. Box Z-10, Post-Dispatch.

SERVICE STATION for lease. Delmar and Hanley. Texaco products; above average business. Call VO. 3-2034, 7 a.m. to 9 p.m. daily.

SERVICE STATION for lease; location Kingshighway and Cates; reason for leaving, entering Army. Call PL. 7600, 9 to 4, Monday through Friday.

SERVICE STATION FOR LEASE. Call PL. 7600.

SERVICE STATION; good business. 1625 N. Union, RO. 9753.

SERVICE station for lease; Kingshighway and Lotus. RO. 6164.

SHOE SHOP; good machinery; good location; low rent. 2448 S. 3rd st.

TAVERN, all-electric, good equipment; factory trade, good evening trade; merchants' lunch; payroll checks cashed on Friday and Saturday; good draw. Call GE 4260 after 1 p.m.

TAVERN; established corner; 8½ barrels per week; all electric, Kold Draft System; living quarters; reasonable. PR. 9301.

TAVERN AND RESTAURANT; established 20 years; retiring; living quarters. Hartman's, 2nd Ma. Grove Coeur Lake. Tremont 2-7967.

TAVERN AND RESTAURANT near good fishing lakes; 20 minutes from St. Louis; 5 rooms upstairs; or trade for home, Northland 9015.

TAVERN; $450-$500 weekly; rooms; $8250; terms. MARDIS, VO 3-1950.

TAVERN, Budweiser, good business, living quarters, Kirkwood 9716.

TAVERN, full liquor license; living quarters. HU. 9595.

TAVERN; 2348 Menard; call after 1 p.m., St. 9730.

TAVERN, air conditioned; splendid income; reasonable; RO. 8005.

TAVERN; 6029 Natural Bridge; ideal location.

TAVERN, good business; reasonable. 1600 S. Seventh.

TAVERN; see owner; 1405 S. Jefferson.

TAVERN, 3.2; Kingshighway and Delmar. FO 6274.

TAVERN, Ever Ready, 4949 Natural Bridge; must, sell other business.

TAVERN; colored; top equipment; good terms. MARDIS VO 3-1950.

TRAILER COURT; completely modern lots; 35 minutes to downtown St. Louis; apartment house, new utility building; established, profitable business requiring only part time. Write P.O. Box 124, Lebanon, Ill.

USED CAR LOT FOR SALE

5900 Natural Bridge, LU. 0465

USED CAR LOT for rent or lease, in the heart of Maplewood. Call or go to 6 N. Sarah or HI. 3400. VARIETY and Book Exchange, with living quarters, furniture; good lease. 1918 S. Grand.

5c TO $1 STORE; southwest Missouri, population 120,000; 1 factory; clean stock; at inventory; fixtures $16,500; with or without building. Box W-316, P.-D.

BUSINESS WANTED 95

ALL CASH FOR BUSINESS OR ROOMING HOUSE. FO. 5104.

TO SELL any business now, consult A. Shoop. FO. 3958.

WE NEED ROOMING HOUSES FOR SALE. FL. 4411.

ROOMS AND BOARD

ROOMS WITH BOARD 96

EVANGELINE residence, 18th and Pine; for young business woman, 17-35; private bath; maid service; room and 2 meals daily.

SOUTH

CHIPPEWA-BROADWAY area; accommodate 2 employed men; large front room; twin beds, private bath; meals; private home. SI. 6512

NINTH, 3314 S.; 2 gentlemen employed, good meals, $10 week. MO 7070.

BEST food, nicest room, nice family, girls, guys. 5803 Michigan.

WEST

ALBERTA CLUB; 5244 Waterman; women; excellent food. RO. 9362.

LYNDELL, 3758; girls' club hotel; friendly; delicious food. JE. 0264.

WEST PINE, 4915; share room, good food, main parking. RO. 1289

WEST PINE, 4263; (6 boarding houses); men, women, $10 week.

SUBURBAN

PRIVATE room and bath in beautiful new air-conditioned home in exchange for baby sitting in evenings. WY. 2086.

ROOMS FOR RENT 97

GENTLEMEN, 1 or 2, sleeping; private home; use kitchen. OL. 5958

CENTRAL

$9 Per Week
MILNER HOTEL
1734 Washington GA. 1800

PINE, 1525; clean sleeping rooms; convenient to downtown.

NORTH

EIGHTEENTH, 1536 N.; 2 nice housekeeping rooms.

CLARA, 1217; large sleeping room for 2 men. References. CA. 6986.

GARFIELD, 3627, 3 housekeeping room; adults. RO. 3899.

GARFIELD, 3827, 2 light housekeeping rooms, adults. RO. 8699.

SALISBURY, 2022; 2 large, clean housekeeping rooms; near bus.

SPRING, 3609 N.; large basement apartment. Employed adult. Refrigerator, shower, hot water, sink.

HOTELS 110 HOTELS 110

LOOKING FOR
PLEASANT LIVING?
YOU'LL FIND IT AT THE

PARKVIEW HOTEL

KINGSHIGHWAY at WEST PINE BLVD., facing Forest Park

Rooms for permanent Guests. Maid service. Telephone in each room. Rates from $12.50 per week and up. Parking facilities adjoining.

FO. 6060

ROOMS FOR RENT NORTH 97

SULLIVAN, 3721; large housekeeping; women only; laundry facilities; good transportation. FR. 1589.

BASEMENT housekeeping, for employed. LI. 1274 before 3 or after 6.

2 ROOMS, bath, furnished. $50 month; couple. CE. 1163.

CLEAN working girl; front bedroom; 3 busses near by. FL. 8007.

NORTHWEST

COTE BRILLIANTE, 5913; large sleeping room, twin beds; 2 gentlemen, employed; sober; $10.

SLEEPING ROOM; for couple. FL. 0309.

SOUTH

ACCOMAC, 2843A; 2 rooms $12.50, private home; couple. SI. 4987.

ACCOMAC, 2852; first floor, 2 rooms, employed adults. MO 6830.

ARSENAL-Grand; 2 large sleeping; double and twin beds. FR. 6995.

ARSENAL, 3904; lovely front room, private, man preferred.

ARSENAL, 2019; 2 connecting light housekeeping rooms.

BLAINE, 3642; nice studio housekeeping; employed lady. MO. 3420.

BROADWAY, 3448 S.; light housekeeping; couple; baby welcome.

CALIFORNIA, 3546; front sleeping room; employed lady; on bus line.

CAROLINE, 3559; nicely furnished rooms; adults. SI. 1035.

CASTLEMAN, 3675, 1-room efficiency, adults, $10 week.

CRITTENDEN, 3532; large sleeping room for 2; convenient to Grand-Arsenal; after 5 p.m.

ELEVENTH, 2320 S.; housekeeping rooms; refrigeration.

EWING, 1411 S.; 2-room apartment; 1 child welcome; $12 week.

FLAD, 4040; 2 furnished rooms, near bus, adults. FR. 2740.

GRAND-RUSSELL; large front, clean sleeping room, man. SI. 4242.

GRAND-LAFAYETTE; girls; beautiful rooms, $7 weekly. SI 0186.

GRATTAN, 3424A; 2 sleeping rooms. GA. 1809.

JEFFERSON, 3728 S.; 2 lovely light housekeeping rooms and private bath. FR. 9151.

JUNIATA, 3539; large south sleeping; man employed.

LAFAYETTE, 2620; 2 large unfurnished rooms; no children; after 5 p.m.

LAFAYETTE, 3248; single sleeping room; employed adult only.

LOUGHBOROUGH, 601; 3 rooms, furnished; adults; also 2 rooms.

MAGNOLIA, 2849, housekeeping; employed man or woman; porch; private entrance.

NINTH ST., 3319; 2 bright rooms, running water, very clean.

PARK, 3327A; 2 nice housekeeping; also 1 large; adults.

RUSSELL, 3945; sleeping rooms for girls; laundry privileges. FO. 6081.

RUSSELL, 2161; 2 lovely front rooms; employed couple. GR. 9611.

SHENANDOAH, 3650; large basement apartment, street entrance; private bath; newly decorated; 2 or 3 girls.

SHENANDOAH, 4244; 2 housekeeping, 1 or 2 adults. FO. 3335.

SIDNEY, 3508; large sleeping room near bath.

THIRTEENTH, 2407 S.; furnished rooms; adults only.

VERMONT, 6604; sleeping; private entrance; gentleman; $5. RW 6105.

VICTOR, 3529; comfortable sleeping for employed gentleman.

VIRGINIA, 2324, front, sleeping; gentleman. MO 7582 after 5.

VIRGINIA, 2625, near Grand; single sleeping; men; $6. SI. 1997.

WITHNELL, 1951; 2 furnished rooms; responsible couple only.

NEWLY decorated front kitchen and bedroom, 2 employed girls. GR. 7746.

SLEEPING ROOM; single, double; with kitchen privileges. PR. 6760.

ROOM, 1 or 2 girls; kitchen, linens, breakfast, $7. MO. 5526.

LOVELY HOME, 1 or 2 girls; kitchen; busses; $7. SI. 8865 after 5.

TWO large, clean, nice housekeeping; employed adults; $14. MO 4317.

ATTRACTIVE home, busses, use kitchen; girl; $7. SW. 3503.

FRONT sleeping room; near Lutheran Hospital. GR. 8827.

SOUTHWEST

COLUMBIA, 4950; front sleeping, gentleman; 2 busses. PR. 7803.

DEVONSHIRE, 5149; sleeping; newly furnished; private entrance; employed lady.

MANCHESTER, 4348; room in rear; store in front.

MARDELL, 6631; room in private home; breakfast optional. ST.5123.

ST. LOUIS HILLS; private home; gentleman; near bus. FL. 6377.

WEST

DELMAR, 5321; beautiful clean rooms, hotel service; $9 up.

LACLEDE, 4444; 2 nice housekeeping 1st; also sleeping rooms; employed adults.

LACLEDE, 4054; nice housekeeping rooms; adults; busses.

LACLEDE, 3635; housekeeping rooms; adults only.

LINDELL, 4351; rooms with breakfast; for girls.

LINDELL, 1328A; large room; good transportation. Manager 2nd floor.

McPHERSON, 5718A; 2 quiet; $7-$8; woman. VI. 7-4309.

MAPLE, 54xx; 2-room furnished apartment with private family; newly decorated, private bath and entrance, gas, electric and heat supplied; 2 adults; no pets or children; references; $20 weekly. FO. 6194.

MARYLAND, 4344; 1 or 2 rooms; semi-private bath; accept child under 15 months.

MARYVILLE; sleeping; private; garage; window fan. DE. 5818.

PERSHING, 5370; 1 room and efficiency apartments, furnished or unfurnished; $76 up. Fine for bachelor apartments. Rents reduced. Lease given. Garage if wanted. Near Forest Park and good transportation. See these Branscome Apartments now.

PERSHING, 5770; attractive sleeping for girl. VO 3-5214.

WASHINGTON, 4333; 2 light housekeeping rooms; refrigeration; adults.

WASHINGTON, 5226; efficiency for 2; no sleeping for 3.

WASHINGTON, 5214, lovely room, kitchenette, Murphy; 2 employed.

WASHINGTON, 5112; Murphy kitchenette; girls; RO. 9080.

WASHINGTON, 5261, large sleeping, twin beds; 1 or 2; reasonable.

WATERMAN, 6015; 1st floor west, room for 2; kitchen use. DE. 5861.

WATERMAN, 5744; sleeping, single or double; girls. VO. 3-1615.

WEST PINE, 4556; newly furnished sleeping; for 1, 2, twin beds; $8, $10; 2 employed; private bath; employed men; excellent transportation. RO. 1837.

SLEEPING rooms for girls, $4.50 up. CA. 9211.

NEAR Cathedral, pretty sleeping room for girl; $6. JE. 7089.

SUBURBAN

CLAYTON; attractive room; modern home; references. PA. 0198.

ST. CHARLES ROCK RD., 7819; private housekeeping room for couple.

LARGE double sleeping; employed men; no drinking. Webster 0908.

ROOMS FOR RENT—COLORED 98

BELL, 2942, Apt. 203; 2 rooms, private bath, heat, gas, electric furnished; complete apartment furniture for sale. See after 5 p.m. (*)

CATES, 5147, 2-room furnished efficiency. RO. 6097. (*)

DELMAR, 4169, furnished kitchenette apartment, 1 small child. NE. 0763. (*)

EVANS, 3641; 2 rooms furnished and place to cook; basement. FR. 1936. (*)

ENRIGHT, 5807, attractive large room; convenient transportation; shopping, home atmosphere; men. CA. 2780.

ENRIGHT, 4263A, furnished room, no drinking. NE. 0106 after 6 (*)

FOURTH, 2125 S.; furnished room with kitchen. MO 8974.

GRAND, 4107; furnished kitchenette, no children. RO. 8186. (*)

WASHINGTON, 4121; unfurnished apartment; adults. LU. 2514 after 5.

NICE large furnished room; cooking privileges; also basement room; quiet; reliable employed couple or single adults. RO. 6806. (*)

KITCHENETTE apartment; furnished; 2nd floor. Call FO. 6337. (*)

FURNISHED room for couple; kitchen privileges. 4402 West Belle, NE 3775. (*)

2 ROOMS and use of kitchen, furnished or unfurnished. NE 3600. (*)

TWO 2-room apartments furnished, 1 sleeping room; employed couples; no children. LU. 0918.

1 AND 2 rooms; furnished and unfurnished apartments; weekly rates. Townsley, 603 Aubert. (*)

2 UNFURNISHED rooms; couple; heat, lights furnished. FO. 4425. (*)

FURNISHED room for children, no drinkers. NE. 0106. (*)

ROOM and kitchen; furnished; employed adults only. FL. 4983. (*)

2-ROOM apartment, unfurnished. 4346 Washington. (*)

FURNISHED; kitchenette; newly decorated. FO. 6609. (*)

HOUSEKEEPING rooms, furnished and unfurnished. FR. 4420. (*)

MODERN furnished front room; 48; man, wife, child. GA. 3685. (*)

FURNISHED bedroom and kitchen. LU. 8781. (*)

RO

SUBURBAN PROP. FOR SALE 145

BEAUTIFUL red cedar log home, under construction; large rock fireplace, bath, hot and cold running water, oil heat, large picture window, car port, patio, hardwood floors; on beautiful Lake Adelle, 40 minutes from city limits, Route 30; $25000, easy terms. Lake Adelle Development Co., Willow 3-4662.

CHAVOIS at High Ridge; tavern and living quarters; low price. Owner anxious. BRINKMANN INC. 3010.

7 COLONIAL brick homes, 7 rooms, and 4 rooms on 3 landscaped acres; owner, VI. 3-0663, 5-7 p.m.

3 ROOMS, bath; lot 146x181; basement; furnace; garage; fruit and berries; $9000. Thornwall 5-7808.

NORTH

BISSELL HILLS

Lovely 3- and 2-bedroom ranch homes, from $10,900 up; gas heat, full basement; only 20 minutes from downtown at Bellefontaine and Chambers rds. Open 10 a.m. to 8 p.m.
SCHUERMAN FI. 3344

OWNER ANXIOUS

261 Cameron (Glasgow Village); 3-bedroom ranch-type; corner lot. Gangloff 4625 Hampton SW. 5244

13 ACRES; all or half; on Old Jamestown rd., ¼ mile south Hwy. 140. KELLY R. E., VI. 7-3000.

WILL BUILD 2-3 and 4-bedroom homes; $8200 up. Fireside 2800.

SOUTH

ONLY $1500 DOWN

Old Lemay rd.: new 5-room frame; ¾-acre lot; garage; near schools. J. W. WOOD PL. 1220

RECORD; brick ranch; 4 rooms and utility, radiant heat. FRANKLIN HU 6818

WEST

TWO NEW SUBDIVISIONS
OPEN DAILY 2 TO 5
CHERRI ACRES
$23,800 to $24,350

Three brick ranch homes with 2 bedrooms, enclosed breezeway, 2-car garage; in Ladue School District. Half-acre each; sewers, gas; three cars.

BALLAS ACRES
$28,500 to $31,500

Contemporary ranch homes in Town and Country; one acre each; two or three bedrooms available; 1½-2 baths; marble sills; rumpus room.

SHAW, BRICHLER & COLEMAN

Office Open Sunday Call CA. 1922

VAN CLEVE and Treston; new; 2 bedrooms, on ½ acre; oil heat; automatic washer and dryer in utility; G.I. 5% down. COURTAWAY RLTY. WI. 3404
Sunday and Eves., WI. 6862

BEAUTIFUL retirement home; modern, gas heat, garage, knotty pine walls, fireplace, bath; $14,950. terms. Eureka. Willow 7-5661, Ext. 6279.

BARGAIN; lodge home; beautiful setting; acreage; open; fronts Meramec. Willow 7-4926.

NEW 4 rooms and bath, all tile; 1-car. $7500. Call between 9 and 5. Thornwall 5-2314.

NICE 6-room bungalow; convenient location; priced for immediate sale. GO. 2981.

AFFTON

Open 1-5 Saturday

Modern brick bungalow; 5 and bath; side drive garage; just off Weber rd., east of Gravois; drive out and see it; 7040 Rosemary.

VIOLA REALTY
3500 HAMPTON HU. 0610.

Possession June 1st—Open

8732 New Hampshire modern 5 rooms; ½ acre; real bargain; owner transferred.
E. G. REALTY LO. 0818

SEVEN HOLY FOUNDERS

$927—Kidder, off Alleson; 5-room ranch; stove fireplace; open.
RUMER PL. 4025

ALTREA, $312; 5 rooms, brick, modern; always open.
SCHULEIN MA. 4404

CLEVEDON, 7624; clean 4-room bungalow; gas heat; immediate possession.
MOELLENHOFF FL 4300

GENERAL GRANT LANE, 8322; brand new 3-bedroom Californian red wood ranch; full basement, gas heat. Highway 66, mile west of Laclede Station rd.
KRATSCHER GR 4072.

LAKESHIRE (10066 Elise dr.); new 5-room ranch. PR. 5322. MEYER.

McKENZIE RD., 8700; 6 rooms; radiant heat; double garage.

CONVENIENCES of neighborhood and unusually large rooms are outstanding features of this excellent 3-bedroom brick on 60' lot; in $20,000 price range; 1 tile kitchen, 1½ tile baths, 2-car garage.
JOHN R. GREENE TE 3-2591

PHILO, 8511; ultra modern 5-room brick bungalow; owner will show today 8 to 8 p.m.; price reduced.
MOELLENHOFF FL 4300

4 ROOMS, gas heat; garage attached; lot 75x130; immediate possession.
SMITH COMPANY
6485 Chippewa Realtors PL. 7912

SHOULD I SELL NOW? Our honest opinion given free. Call now.
L. J. McNEARNEY HU. 4032

IF YOU are thinking of selling call GOEKE, LO. 7117.

CITY OF BERKELEY

ASSUME G.I. LOAN

6041 STONEHAM; 2-bedroom residence with 2nd floor unfinished; one block east of Brown rd., one block south of Airport rd.; gas heat.

DOLAN CO.
VO. 3-2610 Realtors 8011 Maryland
See Dolan's Photo Listings Today

$1000 DOWN

MODERN 2-BEDROOM, 2-YEAR-OLD FRAME BUNGALOW; GAS HEAT; BLACK CITY BUS LINE.
SCOTT REALTORS ST. 2122

BRENTWOOD

8847 EULALIE

Priced right; 5-room brick ranch, 11 years old, gas heat, fireplace, unusually fine paneled den in basement with asphalt tile floors making this a de luxe 6-room home.
BLASE & DONALDSON
Daily—ST. 5006—Evenings

MELVIN, 2511; OPEN SUNDAY 2-5; 3 & 4 BEDROOMS. This 4-year-old brick is family size and easy to care for; $16,000 FHA appraised; $100 west on Manchester, 3 blocks north.

DOLAN CO.
HI. 2610 Realtors 6401 Manchester
See Dolan's Photo Listings Today

BRIDGETON

1½ ACRE; 4 rooms, bath, outbuildings; phone Thornwall 5-4541.

CLAYTON

NOTHING FINER

8032 VENETIAN DR.—Davis Place beauty with 4 bedrooms, 2½ baths, paneled TV Room, rathskeller, and many extras.
LEE C. RICHARDS DE. 6511

AIR CONDITIONED
CLAYTON APARTMENT

Luxurious 2 bedrooms, large living and dining room; services furnished; ceiling rent, $178. PA. 8711.

ALAMO, 66xx; 7-7; large rooms; 3-car garage; immediate possession, $7500 down. B.S.A., PO. 6688

RED BRICK COLONIAL; 4 bedrooms, large screened porch, fireplace, beautifully decorated, gas heat. OWNER WANTS OFFER. RE. 9255.
LEPPER RE. 5384.

CREVE COEUR

CHAMINADE, 18; 4-bedroom brick; 2½ tile baths; spacious grounds with private shrine; Chaminade and Our Lady of the Pillar parish.
W. H. LERCH DE 9344

EAST SIDE

PARK, 807, 5 rooms and bath, full basement, all modern conveniences, close to bus and school; near Parks College; immediate possession. Upton 4-4941.

FERGUSON

G.I. APPROVED

53 LEE, $1375 down. VI. 7-0490 or VI. 7-3898.

AMES, 424; new 5-room asbestos; bath, full basement, gas heat and water heater, hardwood floors, plaster walls; lot 50x130; low down payment. Office open evenings and Sundays.

ARMBRUSTER
8940 St. Charles Rd. WI. 0242

211 N. HARVEY

4 rooms, good construction, basement, gas heat; 75x150 lot.
H. VERNON BALL, INC.
Open Eves. 334 Wesley
VI 7-0264 or Atwater 3300

JEAN, 422; 5-room brick ranch; attached garage; fenced yard; owner will show.
PFITZINGER RLTY.
931 Airport Road VI. 7-2800

TRY $500 DOWN, plus closing, 2 bedroom. Schmidt VI. 7-1661.

FLORISSANT

SAN FERNANDO HILLS
New 5-Room Brick Homes
$12,285
FHA, 25 YEARS

Display Home, Temple 7-3365, Highway 66 and Florissant rd.
C. F. Vatterott sales dept., WI. 4000

GLENDALE

PREVIEW SHOWING SAT. & SUN. 717 Edwin; almost completed; 3-bedroom ranch; basement garage, gas heat, many extras; convenient to everything.
SCHLUETER, HI 1550, VO 3-5951

SUBURBAN PROP. FOR SALE 145 GLENDALE

DWYER, 537; 4 rooms and bath; unfinished 2nd; nice lot.
Trembley-Wilson RE. 0308

VICTORIA, 852; 4-year-old brick ranch; 5 large rooms, enclosed breezeway, attached garage; dishwasher and disposal; gas heat; fenced yard; near public school, school bus to Mary Queen of Peace; priced to sell today. CH 1698.
WM. W. BROWN GU 0498.

NICE, 5-room brick ranch in Henry Hough school district; wall-to-wall carpeting; beautifully decorated; a good buy at only $15,500.
CHOMEAU & ENGELLAND
TE. 3-2034

WE have sold practically all our listings. If you want to sell or trade please call us. Free appraisals; prompt and efficient service.
LEDERER, Ritz DE 4281, CA 0863

JENNINGS

FOR homes, lots, acreage, Jennings and vicinity, see
WILLIAM H. FINKE. MU 5000

KIRKWOOD

OPEN 2-4 SAT.

Price reduced to $19,900; 473 Dickens; luxury 2-bedroom home, best construction, beautiful kitchen with pass through bar to dining area; gas heat. RE. 0456.
ANN NOONAN RE. 8040

NEW HOMES

Distinctive styles designed for your utmost comfort, including air conditioning, all-electric kitchen, etc.; any size, 2, 3 or 4 bedrooms; will finance, trade or build to your specifications. Evenings by appointment.
SCHWALLER REALTORS FL. 3380

NEW RANCH HOUSES

416 E. Monroe; spacious 3-bedroom, 1½-bath home on one-third acre lot; 2 fireplaces; electric kitchen; 2-car garage; priced to sell.
HARRY HERRING PA. 4400

BARRETT STATION RD.; nice 5-room frame; 1½ acres. TE. 3-1162.

DES PERES, 992 Kinstern dr.; new 3-bedroom, tile kitchen, bath; full basement; corner lot. Open Sunday.
HUFFMAN, REALTORS RE. 6898

HARRISON, 913 N.; 2 bedrooms, tile bath and kitchen. Open.
BURTON-MURPHY R. E. DE. 2450

NIRK, 612; excellent buy for the large family; 4 large bedrooms on attractive lot; good transportation and priced at only $12,500.
A. F. RENJE RE 8190.

SOUTHEAST corner Forest and Big Bend; new 7-room ranch type; electric kitchen, washer and dryer, radiant heat, fireplace, 2-car garage, large corner lot; open evenings and May 16 and 17 from 1 p.m.

NEW listing; 656 Lewiston; lovely ranch; 5 large rooms, fireplace; off Dickson, 1 block south of Manchester.
LAURENE DAVIS RE.8290

LYNCHESTER, 1254; 3-bedroom ranch.
JOHN W. FELDWISCH RE. 0811

EXCEPTIONAL building site; Rott rd.
Robert B. Rodgers, Inc., PA. 1700

ALL KINDS property. Paul Collopy, 1016 Kienlen. TE. 3-0877.

COMPLETE real estate service.
H. A. SCHULENBURG, TE. 3-2551

EMIL A. FUSZNER for Kirkwood and county property. TE. 3-2295.

FOR KIRKWOOD PROPERTY see Catherine P. Gibbons, TE. 3-2626.

LADUE

Reduced for Quick Sale

Five lovely large rooms; expandable second; near schools and bus.
EDITH R. RUMMEL PA. 0793

9549 OLD BONHOMME

Fine colonial ranch home; architect-designed, owner-built; only 2 years old; perfect condition; 3 bedrooms, 2 baths, den, rathskeller, screened porch; beautiful view; offered with approximately 2 or 5 acres; a very desirable buy.
EDWARD L. BAKEWELL CA. 5555

WINDRUSH CREEK, No. 7; 4 bedrooms; 3 baths; east of Graeser. Sidney 0200.

Buy From Owner and Save!
OPEN FOR INSPECTION

8 Colonial Court, well-kept 6 full rooms, large breezeway; near schools and transportation; low taxes and fuel bills. PA. 2462.

LEMAY

G.I.'s ATTENTION

Have a lot? We can arrange to build for you.
RAY HUNT RE. 9453.

CARTHAGE, 313; brick, 5 rooms, furnace; assume G.I. loan.
FREEMAN & CO. HU. 0500

FANNIE, 404; brick bungalow; 5 rooms; vacant. MEYER, PR. 5322.

WILLCHESTER, 137; brick, modern, 10 years old; 5 rooms, tile bath and kitchen; $11,750.
PL 3682 Groebl-Senniger LO 3000

WILLETTE TERR., 109; modern 5-room brick. Pupc R.E., LO. 3334.

MAPLEWOOD

BEAUTIFUL 5-ROOM BUNGALOW; BASEMENT; STOKER; GARAGE; SHRUBS AND FENCED YARD.
SCOTT REALTORS ST. 2122

WEST BRUNO, 7620; beautiful 7-room home; 5 rooms on 1st floor with shower, bath; 2 rooms, study on 2d floor in beautiful knotty pine; rathskeller all in knotty pine with bar and backbar; running water in bar; asphalt tile floor; laundry rooms, toilet in basement; screened porch, large brick barbecue pit; 2-car garage. ST. 0079.

NORMANDY

LUCAS-HUNT RD., 3420; lovely 5-room brick bungalow; large attic, large rooms, oil furnace; try $11,500. LONDOFF. GO. 9350.

OLIVETTE

BY OWNER—LEAVING TOWN

California ranch. 100x147 plot; end of private street; 2 Thermopane glass walls facing wooded hillside; 2 years old; 2 bedrooms; 3rd bedroom, study; 2½ baths; entire inside finishing; Ladue school district.
Price $18,000 for Quick Sale

700 Cherry Tree lane, 1 block south 2 blocks west 9450 Olive street rd., WY. 6218.

OVERLAND

G.I.s; 5% DOWN

New 2-bedroom homes; gas heat; COURTAWAY RLTY. WI 3404
Sunday and evenings WI 6862

G.I. HOMES
WILSON CO. WI. 6300

HUNTINGTON, 2313; 4-room shingle; tile kitchen, bath; gas heat; nice location; will accept G.I.

MOCK-PHILLIPS
8831 ST. CHARLES RD. WI. 4404

WISMER, 3316; G.I., 5% down, 1 year old; 2 bedrooms; plastered walls; gas heat; rathskeller; 2-car garage; $11,000.
COURTAWAY RLTY. WI 3404
Sunday and Eves., WI. 6862

$750 DOWN, possession 48 hours. 6 rooms; bath; gas heat; full basement; fenced lot. See 3407 Wismer.
COURTAWAY RLTY., WI 3404
Sunday and Eves., WI. 6862

MUST SELL quickly 4 rooms, inclosed porch; gas furnace; GI loan. Floyd Davis RE. 5152.

PINE LAWN

CRESTON, 6205½; new 5-room brick, strictly modern, priced right; good location. GO. 4160, Builder.

RICHMOND HEIGHTS

IMMEDIATE POSSESSION. 59 Hanley Downs; delightful home; 3 bedrooms; gas heat; double garage. Open Sun., 2 to 4.

HIAWATHA, 7515; 5 lovely rooms; tile kitchen, wall carpeting, many extras. ST. 9393, owner.

DE LUXE BRICK; 6-7; separate heat; 7701 Brookline. CA. 7338.

VILLAGE OF RIVERVIEW

VACANT—OPEN 1-7

2955 Hilleman; 6-room brick, one floor; hardwood floors; hot-water heat; beautiful ½-acre lot; fruit, shade, garden; 2-car brick garage; a buy while it lasts. Hoene-Craig, MA. 0344; WI. 5957.

CHAMBERS RD. 5227; brick; 4 and sunporch; 2 unfinished upstairs.
MOORE Open 9-9 MU. 4851

ROCK HILL

BLOSSOM LANE; new 3-bedroom brick homes, just completed.
HUFFMAN, Realtor RE. 6898

EUCLID, 219; 6 rooms, bath, spacious; listed $7500; MAKE OFFER
HELEN FLETCHER, TE 3-1162.

ST. CHARLES

ST. CHARLES, MO., on Highway 94; nice 5 rooms and bath; lot 50x110; near Wabash Bridge; $6500. Call Mrs. Chambers, EV. 7011.
Melvin John Thomas RO. 1406

ST. JOHN'S

BELHAVEN, 86xx; new 5-room brick, plus ½-story unfinished. $13,950. FHA terms or flexible private financing to suit your requirements.
Specifications: 10" foundation, 10" cavity brick walls, perlite plaster, clay tile bath and kitchen, fiberglass insulation; 100,000 BTU forced-gas heat; full basement; fire-proofed, built-in garage; aluminum screens, steel blinds, kitchen linoleum, 99" Elgin steel cabinets; concrete drive; sodded completely; concrete street and sewers.
Bellhaven dr. is the 2nd concrete street north of St. Charles rd., running east from McKibbon rd. Open daily except Sunday.
S. D. Caldwell, Builder. WI. 5271

SAPPINGTON

OPEN FOR INSPECTION
Evenings 6 to 9

SOLID CEDAR PLANK HOME
THE HOUSE OF TOMORROW
Gaddie and Park rd.
1 block west of Gravois rd.
ALTMAYER REAL ESTATE CO.
3252 S. Grand PR 3535

SHREWSBURY

KAIN DR. 5018; brick; gas heat, real fireplace, tile kitchen and bath. Owner, HI. 6817.

SUBURBAN PROP. FOR SALE 145 UNIVERSITY CITY

MOST ANY PRICED
NEW BRICK HOMES
$13,250 TO $19,500
2 AND 3 BEDROOM
RANCH TO ULTRA MODERN
HYAMS R. E. CO.
101 S. MERAMEC DA. 1870
CLAYTON, MO. DE 0420

WE BUY VACANT LOTS

HAVE YOU SEEN?
628 BERICK DR.; well-built red brick ranch-type, in Oakbrook Forest; 3 bedrooms, bath and powder room; screened porch and well-planted yard.

7461 KINGSBURY; Alta Dena location; 3 bedrooms, 2½ baths; very choice. Under $30,000.
ROBERT E. LYNCH, INC. DE. 7500

Outstanding Six-Family
2 Vacancies

738 INTERDRIVE; 7 rooms, gas heat; excellent condition; 1st and 3rd floors available immediately; priced to sell; annual income $4000.
Solon Gershman, Realtors DE. 9300

COMPACT RANCH

906 Blackberry; 3 bedrooms, 1¼ bath, ranch house; exquisitely decorated with extras that make this an outstanding buy. Open Sunday 2 to 5.
STEIN-OXENHANDLER
7510 Delmar Realtors DE. 2700

6 ROOMS, $9950

7634 CARLETON; (VACANT and Re-STYLED); with gas heat; 1 block to school and bus. CA. 8818 or nights PA. 5154.

CHECK THESE FLATS
7221 Amherst—5 and 5
7026 Leona—4 and 5
73xx Amherst—6 and 6
WESTWARD DE. 7450

WOMEN

Sell real estate; training group starts May 18. Call VO. 3-8600.

MELROSE, 7328; 4 bedrooms, 2 baths, sunroom; 4 years old; owner transferred. DE 0449.

Bayer-Rickhoff Realtors

OAKBROOK CT., 833; white brick ranch type; 3 bedrooms, 1½ baths, tastefully decorated; electric kitchen; big screened porch; ½-acre lot; attached garage with storage.
TINA E. BERRY

TE. 3-3030 DE. 6166

STANFORD, 7244; beautiful 3-bedroom colonial; 1½ baths; rathskeller and screened porch.
LOUIS T. KOHN GA.2262

STRATFORD, 571; compact 4-bedroom, 2-bath house; glassed porch.
MARY POTTER LOVE PA. 8150

TULANE, 7121; almost new 5-5 flat; modern; good income.
P. D. HUFFORD DE. 6692

VELDA VILLAGE

TILE kitchen and bath, sunroom and rathskeller, gas heat, all modern; under $11,000; by owner. Box K-127, Post-Dispatch.

WEBSTER GROVES

OPEN 2 TO 5 SATURDAY

312 GREELEY

West on Newport to Pacific; follow SCOTT'S arrow signs; lovely 6-room frame residence; wall-to-wall carpeting; automatic washer and dryer; travis ceiling; cornices; custom built kitchen cabinets and other extras; 3 bedrooms with extra large storage room; one block MISSOURI PACIFIC commuter train morning and evening service to downtown area.
SCOTT, Realtors ST. 2122

SEE THE ST. LOUIS HOUSE ALL AMERICA IS TALKING ABOUT
Featured in the February issue of HOUSE AND HOME; also in the January issue of BETTER HOMES AND GARDENS. 3- and 4-bedroom house; stone fireplace; gas used for heating; cooking and refrigeration.
RIDGEWOOD SUBDIVISION
Highway 66 at Grant rd.
(9000 West on Chippewa)
BURTON W. DUENKE BLDG. CO.
RE. 9330

OPEN TODAY—2 TO 5

Five-room Cape Cod; 2 unfinished up; gas heat; basement garage. See 586 N. Laclede Station road and make offer.

J. BEN MILLER
3814 HAMPTON LO. 0800
Office Open Evenings and Sunday

BRICK RANCH—VACANT

1409 Grant rd.; cute 2-bedroom brick; fireplace, automatic heat; about $3500 down.
H. F. MAHLER, Inc. HI 0906

FOR WEBSTER SALES, RENTALS
FIRST NATIONAL REALTY CO.
J. W. WARD RE. 3881 J. W. Venom

BAKER, 555; colonial; den, plus 1½ bath 1st; 3 bedrooms, bath 2nd.
LAURA McCARTHY, Inc. DE. 5100

FOR WEBSTER GROVES PROPERTY CALL WEBSTER GROVES TRUST CO. Realtors. RE. 2400.

6 ROOMS, $8750; 1 floor; gas heat; hardwood; 50x140; near schools.
FLOYD DAVIS RE 8151.

WELLSTON

VASSIER, 1634; exceptionally clean 3 and dinette; bath; gas heat; insulated; $5500.
COURTAWAY RLTY. WI 3404
Sunday and evenings WI 6862

SUBURBAN ACREAGE

BELLEFONTAINE RD.; 3 acres and concrete block basement and sub. floor; city water; $5500.
KUMMER, Realtors EV. 5157

23 SOLD, 10 Ellisville lots left, ½ acre, 1 acre, 2 acre lots; $50 down easy terms. Earl Brown, Walnut 2902.

ROTT RD.; 10 acres; water, electric; ideal for subdivision.
LAMP R. E. HI. 0691.

HOUSES FOR SALE 146 NORTH

GANO, 4236; 6 rooms; VACANT; very small down payment. CE. 8884, Silverblatt R. Co.

6 ROOMS, 1½ baths, garage and business; real bargain. Floyd Davis RE. 5152.

NORTHWEST

$1000 DOWN BUYS

5341 LABADIE; vacant; 6 rooms 1 floor; gas heat. CE. 2243.

VACANT; TRY G.I.

5551 Labadi.; store and 1 room on 1st floor; 1 bath on 2nd; 2 kitchens, furnace heat; good income possibilities; newly decorated; low down payment.
SCOTT, Realtors ST. 2122

ABNER PLACE, 3021; 5-room brick cottage; 2 bedrooms, basement, stoker heat, garage, storm sash and convenient transportation.
DUCHESNE REALTY
Temple 7-3546

KINGSHIGHWAY, 1232 N.; 12 rooms, 2½ baths; gas heat; good income; priced to sell.
VOLO VOERSTER CO., Inc.
ST. 5733 or MO. 1447

ORIOLE, V 8664; 5-room modern brick; new furnace; storm sash, garage. Fireside 6700.
ROGER R. HEMMER

RIVERVIEW, 57xx; new 7-room modern bungalow; owner GO. 9095.

SALOMA, 57-2; 3 bedrooms on 1st, stairway to floored 2nd; hardwood floors; corner lot; gas heat; large casement with garage, separate entrance; will redecorate; strictly a good home; $15 000; make offer.
STEMMERMAN R. E. RE. 1556

SELLS, 1260 (near McLaran); this complete room modern brick bungalow, also has extra room 2nd floor; with tile and vitrolite bath and kitchen, hardwood floors, oil heat, large lot; convenient to transportation, churches, schools, shopping districts; immediate possession.
HILMER-DUTTON
REALTORS JE. 7460

UNION, 5000; 6 rooms, bath, oil heat; corner lot. Office open evenings and Sundays.
STOCK & SON
5001 Bircher Realtors EV. 4411

SIX large rooms on 1st floor; hardwood; tile bath; unfinished attic; 2 large rooms; garage; lot 61x185; fruit and shade trees; inspection by appointment only. Box Y-237, P.-D.

TWO bungalows, NORTH POINTE; call EV. 5150 or CO. 7794.

SOUTH

FIRST TIME ADVERTISED

4993 Blow; better built, 5-room brick; side drive, 2-car garage; hot-water gas heat; corner lot; excellent condition. Priced right.
LEAHY Fi. 4300

OPEN 12 TO 5 SAT.

210 E. SCHIRMER, block off 7700 S. Broadway; clean 4-room frame bungalow; new roof, closed-in porch; 3 lots. Will sell G.I.
SCOTT, Realtors ST. 2122

OPEN—VACANT

6214 Vermont; 7-room brick residence; newly decorated; easy financing.
STEINBAUM RLTY. CO. CH. 1747

VACANT

4011 Flad; 7-room brick; 2-car brick garag., priced for quick sale.
VOLO VOERSTER CO., Inc.
ST. 5733 or MO. 1447

CALL ZIDEN REALTY CO.

Realtor for list of cottages, bungalows, flats. FL. 6166. LO. 6999.

BONITA, 5257; brick; 6 rooms, gas heat, maple floors; 2-car garage; modern.
FREEMAN & CO. HU. 0500

DAVIS, 507 W.; clean 5-room brick, gas heat; close to schools and bus.
Harvey Vatterott
8803 GRAVOIS PL. 8234
OFFICE OPEN EVENINGS

LOUISIANA, 1936; 8 rooms, gas heat; electric kitchen; nice income; 3 rooms for owner. Sidney 5903, anytime.

HOUSES FOR SALE 146 SOUTH

MIAMI, 5561; 3 rooms, clean. CITY AND COUNTY HI. 5613

SCHILLER Pl., 3906; clean residence of 5 rooms; excellent buy; Call Charlie Gordon.
MOELLENHOFF FL. 4300

729 S. FOURTH, VACANT, SOON. 10 rooms, nice for rooming house; $490 cash; $5790. CH 4433.

STOLLE, 7300; 2 bedrooms, tile bath and kitchen, gas heat; less than 1 year old; one block from Cherokee Hoop; a lovely home for small family. Open Sunday 2-5.

J. BEN MILLER
3814 HAMPTON LO. 0800
Office Open Evenings and Sunday

TEXAS, 1605; 7 rooms, bath, furnace; EZ terms; a fine buy. CE. 8884, SILVERBLATT R. CO.

VICTOR, 3508, apartment style; gas heat; 3 baths; very convenient
3520 Victor; beautiful 9-room residence; everything modern.
BRINE GR. 4139, MO. 0635

CALL Phelim O'Toole for list of bungalows and flats. Call HU. 2353.

$4400 BUYS 4-room home, bath; furnace. SMITH, SW. 2800.

SOUTHWEST

OPEN SUNDAY 2-5

6612 PERNOD; exceptionally clean and well-maintained 3-bedroom brick; gas heat; tile bath, kitchen; price includes carpeting; immediate possession.

FEDERER
PRospect 1519 REALTORS

LOOK—$6950

7634 CARLETON; (VACANT and Re-STYLED); with gas heat; 1 block to school and bus. CA. 8818 or nights PA. 5154.

Income-Producing Home

5971-73 Jamieson; modern 5-room duplex, practically new. Immediate possession. Owner anxious to sell.
Booker-Lind-Bundschuh FL. 6470

EXTRA LARGE ROOMS

3833 Weber Rd.; ranch style; 2 bedrooms; large lot; FHA approved; 1-year old.
ARROW VO. 3-3122

5900 Block Crane Circle
ST. LOUIS HILLS

Very fine 7- and 8-room stone or brick ranch homes; call builder at ST. 6200.

BECK, 4336, 6 rooms, furnace, bath, lot 50x205, possession June 22nd; owner will show.
BRUCKNER REALTORS GR.8812

CHILDRESS, 60xx; 5-room ranch; ideal location. Call for particulars.
MOELLENHOFF FL. 4300.

GRESHAM, 5419; 5 rooms, modern; price reduced; possession. GR.8200.

HOLLY HILLS, 5861; 2 bedrooms, 1½ baths; breezeway, 2-car garage.
Gangloff, 4625 Hampton. SW. 5244.

6756-60 DOLAN PL.—NEW

5-room brick; sliding door closets; tile kitchen, bath; gas heat; full basement; near schools and bus.
TED GRELLNER DE. 4600

TAFT, 4429; 5 and 2 sun.; brick; near Bevo Mill. Meyer, PR. 5322.

BUILD ranch home or duplex on your lot, your plans or ours. Southside Builders, LA. 6110-4284.

SEVERAL clean 5-6 room homes in St. Louis hills, LO. 1111.

ST. LOUIS HILLS; modern 5-room brick; under $19,000. LO. 8770.

WILCOX, 4465; brick; 5 rooms; very clean. MEYER, LO 3591.

WEST

ETHEL, 7020; 6 and screened porch; excellent location, 3 bus lines.
WM. J. SHEA, Realtor DE. 5959

NASHVILLE, 6924, ½ block east of McCAUSLAND; 5-year-old, 6-room brick bungalow; tile kitchen and bath, gas heat, real fireplace, wall-to-wall carpeting; combination aluminum sash; ST. LILLES PARISH.
SCOTT, Realtors ST. 2122

PERSHING, 5932; 4-bedroom house; price reasonable; offer wanted.
Margaret Caradine Wright DE. 2771

NINE ROOMS, 3 baths; gas heat.
LOUIS C. PERRY RE 6266

FLATS, APTS. FOR SALE 147 NORTH

$950 DOWN
2341 HEBERT ST.

Brick; 2-family; 3-3 rooms; 2 baths; full basement; building painted and decorated. PA. 8467.
Herman Glick 724 Chestnut CH. 1283

$1250 DOWN
1530 DESTREHAN

Brick, 2-family, 4-5 rooms; 2 baths, furnace, full basement; building just painted. PA. 8467.
Herman Glick 724 Chestnut CH.1283

$1250 DOWN
1526-28 DESTREHAN

Brick, 4-family, 3 rooms; toilets, full basement; building just painted. PA. 8467.
Herman Glick 724 Chestnut CH.1283

$495 DOWN—VACANT

2415 N. 9th; 4-4 attached; inside plumbing; painted and decorated.

$495 DOWN

3011 Kossuth 3-3 attached; inside toilets; clean. Eves., DE. 0957.
MAYORWITZ MA. 9575

$495 DOWN
TWO FLATS VACANT

1620 N. 16th; 3-3 brick, clean; inside toilets; decorated. Balance E.Z. Eve., WY. 5816.
BAIN AND WHYMAN
722 Chestnut Realtors MAin 3138

$950 DOWN—4-FAMILY

3400-02 N. ELEVENTH
3404-04½ N. ELEVENTH
3406-08 N. ELEVENTH
3 and 3; easy terms; nice yards.
WITTELS INV. CO. CH. 2269

$950 DOWN—VACANT
OPEN FOR INSPECTION

1207 Chambers; 4-6 flat new bath; redecorated; eves. DE. 0957
MAYORWITZ RLTY MA. 9575

BLAIR, 3800; 4-4 two-family brick and store; gas heat.

UNIVERSITY, 2531 W.; 4 families made in four apartments with big income; a fine home and investment. CE. 8884. Silverblatt R. Co.

NORTHWEST

4-FAMILY BRICK, $12,500
Baths and furnaces; good condition.
DeWITT OL. 1100, NE. 6085

ARLINGTON, 1460; 4-4 single; tile bath and kitchens, forced air gas heat. Call WALSH FL. 4114.

CROWN
3525 ORIOLE—4-FAMILY
MITLEIDER, DE. 8250, CA. 8089

SOUTH

$450 DOWN
2 FLATS VACANT

2205 S. 4th; brick 3-3, two-family; inside toilets; completely decorated. Balance E.Z. Eve., DE. 2042.
BAIN AND WHYMAN
722 Chestnut Realtors MAin 3138

$495 DOWN, EXTRA CLEAN

1859 S. Thirteenth; 3-3 brick (not attached); balance EZ. Evenings, PA. 5721.
BENDER-GHERTNER MA. 7516

CALL ZIDEN REALTY CO.

Realtors for list of cottages, bungalows, flats. FL. 6166. LO. 6999.

ARSENAL, 1920-22; 6-family, 3 rooms and bath each; very clean; possession.
WEAVER R.E. PR. 4502, NE. 8414

ARSENAL, 2646; $1000 down.
Bernard A. Gross R.E. Co. GA. 6295

CASTLEMAN, 3528-30; 4-family 4-5, sunrooms; owner wants offer.
HENCKE, Realtors ST. 5676

FASSEN, 537; 3-3; vacant; ½ block bus; stores. HI. 0716. Meyer

GRAND, 3454 S.; large 4-5 room single; good condition; good location; good income. Call
HUMPERT & KONRADI. MO. 9050

3533 ILLINOIS

3 and 3 brick single; $1000 down; good condition; baths, PA. 3895.
FELBERBAUM, CE. 1334

NEBRASKA, 3137; single flat; 3-3; nice basement; low price.
Hogenmiller, Realtors, R. 0435

SHENANDOAH, 41xx; single, $12,-
RE 9453, CARTER FL. 0347

VACANCY, 4-family, gas heat, rent $1914; call agent, FL. 0478.

DOUBLE, 2 possessions; under $15,-000. SMITH, SW. 2800.

SOUTHWEST

DE TONTY, 4305; 4-family, 2 bedrooms each unit; good income. BLB, FL 6470, after 5. SW 4740.

EICHELBERGER, 6227-29, 4-family.
WILLMORE REALTORS, FL 8100

LAWN, 3452-54; brand-new 5-5 colonial duplex. Jolly, HU. 4898.

BEST offer buys 6201 Loran (St. Louis Hills) 5-5 single.
GUS A. WEISS Realtors FL. 9585

BUILD duplex or ranch home on your lot, your plans or ours. Southside Builders, LA. 6110-4284.

5-5 ROOMS; gas heat. 6917 BRADLEY; $13,950. PULLEY, SW 2526.

DUPLEX, 2 possessions; $8000; a buy. SMITH, SW. 2800.

WEST

DANDY 6-FAMILY APARTMENT
6017 Etzel; 5 rooms and sun porch each unit; terrific income; sacrifice. (44)
BACH Fi. 5000
Open Sun. and Eves. 3708 Jennings.

CENTRAL, 1033, at Clayton av., in Hi-Pointe district; 2-family, 4 and 5 rooms; gas heat, 2-car garage; good location; offer wanted.
SCOTT, Realtors ST. 2122

McPHERSON, 5716; two families; 5-5 rooms; gas heat; garage; carpeting on first floor included.
HY. H. HAFFNER
6629 Delmar RLTY. CO. CA. 2996

TEMPLE Pl., 1380; brick; take offer. Handlin, PA. 3682.

LOTS FOR SALE—VACANT 148 WEST

LEPERE, 1 block west of McKnight rd. and Old Bon Homme, 200-ft. south; zoned for 2 or 4 family flats; priced to sell. WY 6824.

UNIVERSITY CITY, 2 choice lots.
COURTNEY-CONNORS, GO 6888

SUBURBAN

BUILDING LOTS in Florissant; all improvements. Temple 7-3342.

BUSINESS AND INDUSTRIAL PROPERTY FOR SALE 149

CLAYTON AV., 4100; 22,000 ft.; back to Scott av., for commercial use. $1.25 ft. CE. 0784.

CENTRAL

VACANT TRACT
86,000 SQ. FT.
GRAND-CHOUTEAU AREA

We have an entire city block for sale or we will build for lease.
STEIN-OXENHANDLER
DE. 2700 Realtors 7510 Delmar

EIGHTH, 23 S.; BARGAIN; $7750. $950 cash; store, office. CH. 4433.

2654 OLIVE, $12,900
Bargain. $2900 cash. CH. 4433.

1000% LOCATION

CHOUTEAU near Grand; 75'x135'; zoned industrial; ideal for manufacturing or distributing; improved with building.
STEIN-OXENHANDLER
DE. 2700 Realtors 7510 Delmar

NORTH

BUSINESS PROPERTY, full license tavern, 2-floor flats, bath above; good shape. 1818 N. Ninth st.

NORTHWEST

SMALL DOWN PAYMENT

Balance monthly buys 5733 to 5755 THEKLA; modern store with 2000 sq. ft. CE. 2243.

FOR SALE or rent, wood and metal shop. VI. 7-6061.

SOUTH

TWELFTH, 2501 S.; store and 3 apartments. EWERS, PR. 2020.

INDUSTRIAL PLANT; 8000 sq. ft. under roof, with nice offices; outside fenced concrete yard; 4900 sq. ft. served by alley and street; suitable for many purposes. 2120 S. 7th st. See Cooks or Bingle.

SUBURBAN

A FINE INVESTMENT

360 S. Dade (Ferguson); corner store with 4 apartments; yearly rent $5820; oil heat. Can be bought w/ $10,000 cash.
GARNHOLZ RLTR. CA. 3725

KIRKWOOD, 1106 S.; 15,000 square feet; heavy duty; good truck loading facilities; ideal for industrial or commercial; ample parking.
Gene Glick;
GLICK REALTORS MA. 4182

INVESTMENT PROPERTY 150

9 MODERN STORES
NETS $6300 PER YEAR
MAKE OFFER

Gravois and Tyrolean; excellent shopping center.
WESTWARD DE. 7450

LOTUS, 51xx; converted brick residence; gas heat; modern.
CREELMAN RLTY. SW. 1130

WASHINGTON, 51xx; 20 rooms; 5½ baths; $25,000 year income; gas heat; well furnished; real opportunity; large rooms.
BLB, FL 6470 AFTER 5. FL 7391.

DELMAR, 2600; new; leased

AUTOMOBILES FOR SALE 170

FORD, Victoria, 1952; Crestliner; fully equipped; low milage; A1 condition; private. Call after 6 p.m., WI. 4858.

FORD, '49 V8; perfect; priced to sell; owner, CK. 1137, Atwater 4379W.

FORD, '50 4-door; equipped; clean; $795. 9979 MANCHESTER TE. 3-0790

FORD, '50; fully equipped; like new; spotless. Call FL. 7403, except Sunday.

FORD, '47, 4-door Super de-luxe; radio, heater, clean; must sell. SW. 6314.

FORD, '51 custom (8) tudor; 21,000 miles, radio, heater, original owner, very clean. RE. 7943.

EMILIN' HAM USED CARS
4175 S. Kingshighway, LU. 6477.

FORD, '50 de luxe sedan; radio, heater; very good condition; $1050. JU. 4-0285W.

'50 FORD 4-DOOR, $795
2506 S. Jefferson GR. 1039

FORD, 1946 tudor, V8, $595
5854 Easton PARDUE GO 0397

FORD '39, 2-door; very clean. 3022 Abner pl.

'48 FRAZER 4-DOOR, $295
New tires; new paint.
3531 S. Grand GR. 3405

'50 FRAZER, $795
4-door; radio and heater.
2506 S. Jefferson GR. 1039

1949 HUDSON CONVERTIBLE
Beautiful cream finish with black top and red leather upholstery, white side wall tires, radio and heater; you can't beat it anywhere in town for $1095. See it today.
HUDSON-LINDELL at Grand

HUDSON, 47 club coupe; needs work; must sell; need $150 cash. 2213 S. Grand.

HUDSON, 1949 convertible; blue; radio, heater; make offer. 1023 Hodiamont.

HUDSON, 1946 coach, $345. 5854 Easton PARDUE GO 0397

HUDSON '49 4-door; equipped; clean; $695. 9979 Manchester.

HUDSON, '49 4-door; equipped; clean; $695. 9979 Manchester.

JEEP STATION WAGONS, '49, '50, very clean. Clark's "Willys" Dealer, 775 E. Big Bend, Webster.

'51 KAISER, $1195
2-DOOR; RADIO, HEATER
Trevellyan
BUICK CO.
4225 NATURAL BRIDGE JE. 9622

'50 Lincoln Cosmopolitan
Fully equipped; $1395
MUELLER OLDS
4300 Natural Bridge

LINCOLN, '52; hard top coupe; 3800 miles, 2254 S. Vandeventer.

MERCURY, '51 4-door sedan; $1595
MURRAY MTRS.
AUTOZONIZED MERCURY DEALER
6435 Natural Bridge CO. 2757

MERCURY, '51, 2-door; 16,000 miles; clean; radio; heater; overdrive; sun visor; fender shields. 806 Cumberland. TW. 2-1681.

MERCURY; '49 5-passenger coupe; radio; heater; by owner; sacrifice. JE. 7373 Saturday and Sunday.

MERCURY, 1952; 8 passenger coupe; overdrive, radio, heater, very clean, 706 Wesley, Ferguson.

MERCURY, '50, 4-door; radio, heater, overdrive, fender skirts; $1275. 7115 Weber rd., Affton.

MERCURY, '47 club coupe; twin spotlights, radio, heater, overdrive; all extras. HU. 5743.

MERCURY '50 2-door, radio, heater; 1 owner; $1175. Atwater 2560R.

MERCURY, '41; private; old man; $150; nothing down, $7 weekly.

MERCURY, 1951 convertible, fully equipped. Call VE 2-2366.

MERCURY '51 4-door; fully equipped. LU. 2741.

MERCURY, 1949 sedan; tan; $995. 5854 Easton PARDUE GO 0397

MERCURY, '40 2-door, $10 down; radio, heater. 6658 Gravois.

M.G., 1953 TD.; 4500 miles; excellent condition; 5 good tires. CA. 5199.

'51 NASH AMB.
4-door sedan; radio, heater, overdrive; guaranteed 1 year; $275 down, $15.90 weekly.
WRIGHT NASH
6119 Delmar DE. 6114

'49 NASH AMBASSADOR, $795
Radio, heater; very clean.
3531 S. Grand GR. 3405

NASH, '49 Ambassador; 2-tone, radio, heater, overdrive; $745; private owner. EV. 2-0836.

NASH, '49, CONDITION; VERY CLEAN; $10 DOWN, $35 MONTH. 3157 GRAVOIS SL. 1166

'46 NASH 4-DOOR, $295
Radio and heater.
3531 S. Grand GR. 3405

NASH, '52 Ambassador; hydramatic; $2000. PA. 1680.

NASH '51, $995, $300 down. Auffenberg, 4318 Natural Bridge.

NASH, '51 Statesman, 4-door; $795. 6658 Gravois.

NASH, 1950 Statesman coach, $795. 5854 Easton PARDUE GO 0397

NASH 1950 statesman, clean, $695. private, CO. 2233.

NASH '50; 5 to choose from.
RIEFLING, 2333 S. Jefferson.

OLDS SPECIALS
'50 "98" 4-dr. Sedan
'50 "88" 4-dr. Sedan
'50 "88" Club Coupe
'50 "88" Club Sedan
'50 "98" 4-dr. Sedan
'50 "88" 4-dr. Sedan
'50 "98" 4-dr. Sedan
'50 "98" 4-dr. Sedan
'50 "88" 4-dr. Sedan
'50 "98" 4-dr. Sedan
Your Choice of the House
$1395
TUCKER
4643 GRAVOIS VE. 2-1419
2339 S. GRAND PR. 5901

OLDS, '46 sedanette 2-door; radio, heater, automatic, 76 Series; $435.
NORTHSIDE MOTORS
4232 Natural Bridge LU. 4860

ALWAYS best selection used Oldsmobiles in St. Louis at Tucker Oldsmobile, 2339 Grand and 4643 Gravois PR 5901, VE 2-1419.

OLDS, '47 4-door; fully equipped; $695. Simms Olds, 5950 Delmar. PA. 2506.

OLDS, '50 "88" convertible; owner must sell; perfect car. FL. 7253 after approximately 5.

OLDS, 1952, "98" 4-door; fully equipped; low mileage. Simms, 5950 Delmar. PA. 2506.

OLDSMOBILE, 1951 Super "88" tudor; low mileage; very clean; by owner. TE. 3-1063.

OLDSMOBILE, '49, "88" 4-door; radio, heater, new tires; $1095. HI. 6156, 6734 Plateau.

OLDSMOBILE, 1947; radio, heater, seat covers; cheap; private owner. 5604 Waterman, VO. 3-4270.

OLDSMOBILE, 1949 coach, $1095. 5854 Easton PARDUE GO 0397

OLDS '52, "88" 4-door; fully equipped. LA. 0381.

OLDS, '37 2-door; $65. 1818 Nebraska.

'50 OLDS "88"—LIKE NEW
3531 S. Grand GR. 3405

1949 PACKARD
4-door sedan; beautiful maroon finish, overdrive, back-up lights, heater, excellent tires; priced at only
$995
YOUR BEST BUY—A PACKARD WITH A BLUE-RIBBON GUARANTEE
BERRY
3201 LOCUST CE. 2500

PACKARD, '50 4-door; radio, heater, Ultramatic; one-owner; clean; $1175.
COUNTY PACKARD
9979 Manchester TE. 3-0790

PACKARD, 1833; clipper; less than 3000 miles; 2-tone green, radio, heater, undercoat, 4-door. Mr. Henchel, HI. 9034.

PACKARD, 1946 sedan; radio, heater, good tires; A1 motor; looks good; a real bargain; only $195. 2127 Gravois. MO. 2971.

PACKARD, '45; priced for quick sale; 4-door sedan; perfect condition. See this Packard before you buy any used car. 3967 Juniata.

AUTOMOBILES FOR SALE 170

PACKARD, 1949; 2-door, equipped; clean, will sacrifice. $750. 9979 Manchester.

PACKARD '41 convertible; Darrin; cheap. 1023 Tuxedo, Webster Groves.

PACKARD, '42 sedan; radio and heater, good tires; $200. ST. 2514.

PACKARD, '51 4-door; must sell; $350. 2213 S. Grand.

'50 Plym. Club Coupe
Radio, heater, overdrive; only
$1185
GATEWAY
Authorized DE SOTO-PLYMOUTH Oldest in Missouri
2001 S. SEVENTH GR. 0990

PLYMOUTH, 1941; special de luxe; 2-door; original Plymouth gray is perfect; this is a one-owner car and you will be furnished with the original Missouri one-owner title; perfect like a 1953 car; perfect clutch, brakes, transmission, rear end, steering, riding, driving; this is one of those rare ones; no down payment, 18 months to pay.
GROSS MOTOR CAR CO.
6615 MANCHESTER
"St. Louis' Cleanest LOW PRICED CARS"

Groucho Special
1951 Plymouth, 4-door Cranbrook; radio, heater; beautiful light green. See this car before you buy; only $1050. $345 down. 2 years on balance; 30-day guarantee. See and drive today.
THE HOUSE OF BARGAINS
5460 NATURAL BRIDGE

PLYMOUTH, '48 convertible; radio and heater; $675.
TED'S MOTORS
2707 BIG BEND ST. 9555

PLYMOUTH, '47; special de luxe; 4-door sedan; radio and heater; today's special, $595. South Grand Motors De Soto & Plymouth Dealers, 2621 Hampton, MI. 0061.

New '53 Plymouth
$1689 will finance. MI. 1062.

PLYMOUTH, '51 Cambridge 2-door; 20,000 miles; fully equipped. Call Walnut 3513.

PLYMOUTH, '51 Cranbrook 4-door; fully equipped; perfect; 32,500 miles; $1000. Kirkwood 813311.

PLYMOUTH, '52; damaged; make offer. Northside Auto Body, 1126 Benton, MA. 3193.

'53 PLYMOUTH 4-DOOR
1 actual miles; terrific discount CA. 9228. 5822 McPherson ct.

PLYMOUTH, 1951 4-door sedan, Cranbrook; radio, heater; nice car; $995. South Grand Motors, De Soto & Plymouth Dealers, 2621 Hampton, MI. 0061.

'49 Plymouth Convertible
A good, solid car with de luxe equipment. DE. 9498.

PLYMOUTH, '51, Cranbrook club coupe; clean; private. After 5:30, Upton 3-1159.

PLYMOUTH, 1940 club coupe; clean; radio, heater; repainted. Call after 5 p.m., LO 1467.

PLYMOUTH, 1939; radio and heater; cheap transportation; make offer. 2836 Chippewa.

PLYMOUTH, '49 club coupe; very clean. Can be seen at 3224 Halliday, LA. 0633.

'47 PLYMOUTH, $595
4-door; radio, heater.
2506 S. Jefferson GR. 1039

PLYMOUTH, '52; club coupe; $1250. TE. 3-4544.

PLYMOUTH, 1950 special de luxe. LU. 7002.

PLYMOUTH, '50 convertible. CA. 6691.

PLYMOUTH, '41 2-door; $10 down. 6658 Gravois.

PLYMOUTH, '42; 4-door, good condition; $150. MA 0513.

PLYMOUTH, '50 club coupe; heater; perfect. 4205 Gravois, GR. 8257.

PLYMOUTH, '40 convertible; private; $100. NE. 8470.

PLYMOUTH, '49 special de luxe 4-door; fully equipped. MO. 1343.

'50 PONTIAC, $1395
4-door de luxe sedan; radio and heater.; exceptionally clean car.
We're Easy to Deal With
Thoms
PONTIAC
5200 Delmar Open 'til 9 p.m.

'52 PONT., $1995
Chieftain 8 de luxe 4-door; radio, heater; tritone gray; like-new car.
VINCEL
St. Louis' Oldest PONTIAC Dealer
3291 S. Kingshighway SW. 3291
Take Over Payments
$59.70 PER MONTH
Pontiac 1951 Super de luxe Catalina. We invite you to drive and inspect this car today.
PAGE AUTO SALES
7227 PAGE DE. 1500

PONTIAC, 1952 super Catalina; this one is one of the prettiest cars in town; fully equipped; driven 8000 miles; new car guarantee; terms or trade.
WEST END PONTIAC
8025 Maryland in Clayton

'49 PONTIAC, $1045
Beautiful jet black finish; fully equipped car; a real investment at this price. See it today at—
CHRIS CHRISTEN
PONTIAC
Beautiful Indoor New and Used Car Showroom
6310 Natural Bridge EV. 8007

PONTIAC, 1952 de luxe convertible; beautiful; hydramatic, radio, heater, whitewalls; driven 3000 miles; new car guarantee; terms or trade.
WEST END PONTIAC
8025 Maryland in Clayton

'50 PONTIAC
STATION WAGON
All-metal station wagon; Hydra-Matic, radio, heater, spotlight; guaranteed, $495 down.
LINDBURG
CADILLAC DISTRIBUTOR
3630 S. Kingshighway. SW. 4203

PONTIAC, 1950 super de luxe Catalina; if you want a beautiful car, like new, don't miss this one; guarantee; terms or trade.
WEST END PONTIAC
8025 Maryland in Clayton

PONTIAC, 1951 de luxe 4-door; beautiful, 2-tone, hydramatic, radio, heater, whitewalls; same as new; terms, trade.
WEST END PONTIAC
8025 Maryland in Clayton

PONTIAC, 1949; 2-door, radio, heater, white wall tires; excellent, $1095. 9979 Manchester.

PONTIAC, 1950; 6 de luxe 2-door, same as new; radio, heater. See this one; guaranteed; terms or trade.
WEST END PONTIAC
8025 Maryland in Clayton

PONTIACS, largest selection of '50s, '49s, '48s, '47s, 46s; 2-doors, 4-doors, Streamliners, Chieftains; reconditioned and guaranteed; all are priced to sell.
McMahon Pontiac
4120 Gravois 3501 Gravois

PONTIAC, '46; convertible; new top, radio, heater, white wall tires; see this beautiful car today; $195 or your old car down.
Sterling Motor 6009 Nat. Bridge

PONTIAC, '50 de luxe 8, 2-door sedan; low mileage; equipped; one owner. GO. 1285.

PONTIAC, '50 Chieftain de luxe; black, fully equipped, twin exhaust; $1200. University 4-2536.

PONTIAC, 1951 club coupe; very clean; low mileage. 1049 Hamilton.

PONTIAC '50, $12,98, $400 down. Auffenberg, 4318 Natural Bridge.

PONTIAC, '47; 4-door; good condition, $450. 2013 rear Arsenal.

PONTIAC, '42; must sell; need $200. 2213 S. Grand.

PONTIAC, '50; very clean; private, $1950. 4301 Lindell.

STUDEBAKER, 1952 V-8 Commander club coupe; beautiful powder blue with whitewalls, radio, heater, overdrive, plastic seat covers, etc.; 12,000-mile car; same as new; original cost over $2900; our price today $1695, $500 down, 2 years on balance.
THE HOUSE OF BARGAINS
5460 NATURAL BRIDGE

STUDEBAKER, '48 Champion convertible. VI. 8-0202.

AUTOMOBILES FOR SALE 170

STUDEBAKER, '47 Commander club coupe, radio and heater, clean, $675
TED'S MOTORS
2707 BIG BEND ST. 9555

'48 STUDE CONVERTIBLE
Champion; $545
NORTHSIDE MOTORS
4232 Natural Bridge LU. 4860

STUDEBAKER, 1947; sedan, radio and heater, overdrive; will sacrifice for quick sale; may be seen at 3815 Oregon.

STUDEBAKER, '48; $845, $200 down. Auffenberg, 4318 Natural Bridge.

STUDEBAKER, '50 de luxe 2-door; overdrive, heater, clean, excellent condition. Kirkwood 1143W.

STUDEBAKER, 1951 (8) Land Cruiser, 12,000 miles, perfect condition. Call Webster 0775.

STUDEBAKER, 1947 Champion 4-door; $695. Simms Olds, 5950 Delmar. PA. 2506.

STUDEBAKER, '47 Champion; heater, new tires, overdrive; must sell. Wash 2445. Bus. and eves.

STUDEBAKER, 1947 club coupe, $695.
5854 Easton PARDUE GO 0397

STUDEBAKERS, '46 through '52. Always a large selection. CU. 0777.
MERRY MOTOR 5500 DELMAR

WILLYS, '47 station wagon; heater, overdrive; perfect. 4205 Gravois.

WILLYS, '49 Jeep station wagon; private; 2179 Claiter, Tulane2-3138

SEE "Groucho" specials.
KRIBB 3205 Natural Bridge

FINEST Selection of Quality Used Cars at FRED EVENS FORD.

PARTNER for used car business. Box K-330, Post-Dispatch.

AUTOMOBILES WANTED 171

DON'T SELL
YOUR CAR TILL YOU SEE CYRUS
IT WILL PAY YOU
WE PAY ABSOLUTE TOP CASH FOR CLEAN LATE MODEL '49 to '53 cars or we will sell your car at no cost to you.
CYRUS
3518 LINDELL NE 9333
¼ Block East of Grand

CARS WANTED
BRING TITLES—GET CASH
VINCEL PONTIAC
3291 S. Kingshighway SW. 3291

Cars Wtd.—Cadet Motors
3531 S. Grand GR. 3405
2506 S. Jefferson GR. 1039

Clean Cars Wanted
McDANIEL'S
4850—NATURAL BRIDGE—4850

CARS WANTED
METZGER
4716 S. KINGSHIGHWAY. HU. 2940

WE PAY TOP PRICES
WE PAY TOP PRICES. CASH, OR WILL SELL YOUR CAR AT NO COST TO YOU.
J. C. AUFFENBERG, Inc.
820 N. KINGSHIGHWAY
1½ BLOCKS NORTH OF DELMAR

MUST HAVE CARS
High prices paid; any make, model; bring title. 4301 Washington.

ALL AUTOS BOUGHT
We need them. Klink, 2213 S. Grand

YES, NEED CARS
Joseph Nesser Motors
6536 CHIPPEWA AT SW 6300

NEED CARS FOR SALESMEN
7545 WELLINGTON WAY. PA 8711

G.I. BUYS; cars, trucks, trailers; any make, model; salvage. 5422 N. Broadway. EV 0397, RO 7834.

YES, NEED CARS
Joseph Nesser Motors
6536 CHIPPEWA AT SW 6300

NEED CARS FOR SALESMEN
7545 WELLINGTON WAY. PA 8711

G.I. BUYS; cars, trucks, trailers; any make, model; salvage. 5422 N. Broadway. EV 0397, RO 7834.

AUTO PAINTING, REPAIRING 172

Granite Glaze
Restores original luster and protects the finish; only $12.50 most cars.
CHAMBERS MOTOR CO.
3862 S. Grand PR. 7400

WORK ON YOUR OWN CAR
Necessary tools rented; use our lot; expert auto mechanic on duty for technical advice; complete line of quality auto parts.
SVARIN AUTO PARTS
4762 EASTON RO 6928
Open daily 9-9; Sunday till 5 p.m.

REBUILT automobile engines, guaranteed; $20 installs a Chevrolet, Plymouth, Ford, Dodge, etc.; $11 month and up; transmission, differential, radiators repaired; body work; no money down, 18 months to pay; work guaranteed.
GLASEN AUTO SERVICE
6305 Natural Bridge CO. 4404

BEST OVERHAUL JOB
In St. Louis
18 Months to Pay
Guaranteed Service
NIXON BROS.
2525 Kienlen GO. 1594-1595

MOTOR OVERHAUL, popular cars; $45 includes rings, gaskets, labor, oil, grind valves, clean carbon, tune motor, tighten bearings, blow oil.
Carson Auto Sales & Service
3405 S. Kingshighway FL. 1578
Established 20 years in S. St. Louis

TRUCKS, TRACTORS, TRAILERS 173

PICK-UPS
(2) 1953 half ton V-8 demonstrators, fully equipped at the extreme low price of $1195 each.
See them at
BARRETT WEBER, INC.
Truck Lot
3338 S. Kingshighway

USED TRUCKS
All Makes and Models
Clean Stock to Choose From
1953 FORD TRUCKS
"Your Friendly Ford Dealer"
COMMUNITY
3450 UNION EV. 4222

Trucks-Trucks-Trucks
All Makes and Models
Top Values
At Bargain Prices
SAVE $ $ $
SIDNEY WEBER, INC.
23rd AND LOCUST GA 3155

BARGAINS
'50 Ford chassis and cab — $570
'48 Ford stake — $470
'49 Studebaker pickup — $495
5745 Dale, MI. 1537, MI. 1777

75 TRUCKS—ALL MAKES
JEEPS—PICKUPS—STAKES
DUMPS—TRACTORS—WRECKERS
717 S. VANDEVENTER

CHEVROLET, '51, with Truxmore tandem axle, 16' stake body, 8.25 x20 tires, 2-speed axle. This truck is like new. Priced to sell. See it at
BARRETT-WEBER, Inc.
Ford Truck Hdqtrs. of S. St. Louis
3338 S. Kingshighway FL. 7006

CHEVROLET, '52, ½-ton panel; looks and runs perfect; good tires; ready to make money for you; $675
JIM ENDICOTT CHEVROLET
220 W. Lockwood, Webster ST. 0517

CHEVROLET and Ford, 1952 2-ton dump trucks; like new; private owned; at a real bargain. Westlake Service, Natural Bridge and St. Charles Rock rd.

CHEVROLET, '42 and Ford, '39 1½-ton duals, cheap. EV 9249.

CHEVROLET, 1952; 2-ton dump truck, 9233 Bristol, Overland.

CHEVROLET, '50 sedan delivery; radio, heater; perfect. 6658 Gravois

DIAMOND T with 14-ft. open steel body; also Ford trucks; all good buys.
MACK TRUCK, 2350 CHOUTEAU

DUMP TRUCKS; single and tandem axle models; very cheap. Mr. Kolbe, PA 1350

NEW FORD TRUCKS
½ to 3 Tons, as Low as
$400 DOWN—36 MOS. TO PAY
We do our own financing. Open daily 'til 10; Sunday 'til 6.
JOE SIMPKINS
6421 EASTON Fireside 8490

FORD, '52, 8-8 tractor; fully equipped, road ready; will sell with 1-year contract. See at Barrett-Weber, Inc., truck dept., 3338 S. Kingshighway, FL. 7006.

FORD pickup '52, de luxe; black; radio; heater; spot; 7:00 mud tires; cheap for winter. CHVE 2851 will trade; private. Walnut 2851.

FORD '50 F-8 road tractor; straight air, with air and vacuum trailer brake connections; only $1595.
INTERNATIONAL HARVESTER
3201 N. Broadway CH. 0108

INTERNATIONAL, '40 4½-ton pickup truck; sacrifice; must sell. Thornwall 5-2835.

INTERNATIONAL panel; '40; private owner; make offer. CA 9714.

STUDEBAKER, ½ pickups; 49-'50-'51 models to choose from; our prices are right; top trade-in allowance plus lowest interest rates.
McClintock Motor Sales
Authorized Studebaker Dealers
7434 MANCHESTER HI. 9000

TRACTOR, '50 International L-195; road ready; $2500. Crawshaw Services Station, 23d & St. Clair, E. St. L.

For the Best Truck Buys
Northside Sales, 4232 Nat. Bridge.

TRUCKS, TRACTORS, TRAILERS 173

WHITE W-8 20' Mustang motor, safety tanks, air brakes, fifth wheel and 1947 32-ft. Trailmaster tandem reefer; bent doors, bunker complete unit, ready for work; will finance; low down payment.
ANDREWS INDUSTRIES, INC.
DICK WESSEL, SW 1010

WILLYS JEEP, 1947 pickup; stock drive, perfect condition; $195 or your old car down. STERLING MOTORS, 6009 Natural Bridge.

WILLYS, 1950, ¼-ton pickup; good condition. 1419 Pine, MA. 3071.

FOR good used trucks at reasonable prices see our lot.
WHITE MOTOR CO.
1415 N. Thirteenth, St. Louis

95 TRUCKS, pickups, panels, stakes, dumps, tractors, 6x6's, Army 4x4s and 6x6s. 4169 Manchester.

TRUCKS, TRACTORS TRAILERS WTD. 174
BUYERS OF TRUCKS and semi-trailers 4169 Manchester. FR. 2104

WANTED to buy: trucks and semi-trailers, 4169 Manchester, FR. 2104

TOP PRICES for trucks. Barney's, 4415 Manchester, NE. 2344

AUTO AND TRAILER COACHES 180

SEE
THE FINEST TRAILER IN AMERICA TODAY
SPARTAN
¼ Down, 5 Years to Pay at 5%
JIM'S TRAILER SALES
5901 NATURAL BRIDGE
OPEN EVES 'TIL 9 P.M.

PRICES SLASHED
SPRING CLEARANCE SALE
All New 1953 Models
SAVE — SAVE — SAVE
Terms To Suit Your Pocketbook
GRASK
6671 Olive St. Rd., St. Louis, Mo.
1801 Missouri Ave, E. St. Louis, Ill.
No Phone Calls Please.

HUB TRAILER CO.
LIBERTY, SCHULT, LIGETHOUSE, STREAMLITE
18' to 45'
Distributors for U-Neek Hitch
Used Coaches—Insurance—Repairs
10501 U.S. 66 at Lindbergh
Kirkwood
TE. 3-1666, TE. 3-1809

New-Largest Selection-Used
45-Ft. New Moon on display: New Moon Prairie Schooner, 35x11½-ft. aluminum, 2-bedroom. $2995; 27 Skyline modern on display; 3-room aluminum, new, $2100.
FOOMEY ALUMINUM
ALDERSON TRAILER SALES
7758 OLIVE STREET ROAD

SPECIAL!
25'6" Ironwood all aluminum, full bath. $2250.
HUB TRAILER CO.
10501 Highway 66 at Lindbergh
Kirkwood, Mo.

APPLER TRAILER SALES
KOZY, DEROITER, ROCKET
CONTINENTAL, BRENTWOOD
INDUSTRIAL, NATIONAL
10250 Highway 66 TE. 3-0146

Midway Trailer Sales
PONTIAC CHIEF, TRAVEL HOME
GLOBEMASTER, 24 to 45 FT.
8322 State st. East St. Louis, Ill.
Tyler 3-0285

ALUMINUM; NEW; $1495 to $7295
CLOUSS TRAILERS
JUST ARRIVED
CARRIBEAN, ZIMMER, 41-FT.
Largest trailer show this week.
Over 50 Trailers on Display.
6801 Olive St. rd., corner Ferguson
COLONIAL. Clear, scenic, Imperial, Duo, Terra Cruiser; 5 years to pay.
FORSHEY TRAILER SALES
OPEN 9-9 EVERY DAY
6927 Olive Street Rd. CA. 0270

AMERICAN TRAVELO VAGABOND
Large Selection of Used Trailers
Accessories, Service, Insurance
GEO. WILSON TRAILER COACHES
5785 Natural Bridge GO. 4388

E. C. DUNNE TR. COACHES
Alma, Howard Safeway, Royal
7905 Watson rd., Hwy. 66 RE. 0255
TRAILER and attached sectional building; modern; desirable location. Call Dr. Charles 2833J after 5:30 weekdays.

GOOD USED BUYS; E-Z TERMS
WELLSTON TRAILER MART
1817 N. Florissant FE. 7585

1950, 32' Prairie Schooner; 2 bedrooms, bath. Bridge Trailer ct., 9050 Natural Bridge, Space 83.

TRAILER; 1 wheel, 425 stake rack. $40. Shamack, 9044 Watson rd.

27 FT. Masco, clean, modern, private, $1400. VI. 8-0304.

AUTOS, TRAILER COACHES WTD. 181
CASH FOR YOUR TRAILER
FRANKLIN TRAILER SALES
CA. 7851 TE. 5-8744
Lindbergh and Lambert Field

BODIES, PARTS, TIRES 183

NEW TIRES on time, all sizes; also complete stock used tires; trade old tires as down payment, big allowance. Fisk, St. Louis Tire Co., 1427 N. 13th. MA. 0849.

GOOD used, 8.25x20 and 900 truck tires; very cheap. GA 9306.

FIVE 7.60x15 tires, practically new. Fireside 2975.

THINGS FOR SALE

ANIMALS, LIVESTOCK 200
GOAT, cart and harness. Atwater 5372J.

DOGS—CATS 202
VISIT SPRY FARMS
"The Home of Thoroughbreds"
For a really nice dog or puppy; over 20 breeds to choose from.
SPRY FARMS 6180 DELMAR

BEAGLE PUPS; 3 females, pedigreed, bred by Field Champion Jay Bee Dour, 3918 Clayton, NE. 6201

BOSTON TERRIER PUPPIES; excellent blood line; males and females; registered and pedigreed. ST. 0685.

BOSTON Terriers, beauties, pedigreed, 3307 Shenandoah, GR 4687.

BOXER puppies; 4 weeks old; exceptional, registered. 9234 Astoria dr., Hathaway Hills; FL. 1447.

BOXER pups, A.K.C. fawn; reasonable. FL. 8854, 4401 Elmwood.

BOXER PUPPIES; beautiful fawn; AKC; 8 weeks old. Byerly, DE. 9716

COLLIE PUPS, AKC, each a beauty, A1 background. CA. 6438.

COLLIES, registered; jealousy and collie service. MO. 4125.

DALMATIAN, female, 2 years old. GO. 7883 after 5:30, Mon., Tues. or Thursday.

DOBERMAN PINSCHER, 9 months old; reasonable. Webster 1101M.

DOGHOUSE; insulated, custom-made, $26, reduced, $12. VE 2-0332.

GERMAN Shepherd pups; stud service; boarding. VI. 7-0842. Vee-Roi.

PEKINESE, registered toy puppies; stud service. WOLZ, SW. 6570.

PERSIAN kittens, pedigreed. Father's day gift. 3904 Arsenal.

PUPS weaned, wormed, inoculated. New arrivals every day; many highly bred; bargain prices; most all breeds. Ship anywhere. Also Angora, Persian and Siamese kittens, baby monkeys, hamsters, rabbits, etc. NATIONAL, 3101 OLIVE.

SCOTTIE, registered black male, 18 months. Kirkwood 0398.

DOGS AND CATS WANTED 203
GOOD home to watch dog. NE. 8088.

HORSES AND VEHICLES 205
ONE black and white parade horse, 1 roping saddle, 2 other horses and saddles. ST. 0858.

TWO Palomino mares; very gentle. NE. 3287.

POULTRY AND SUPPLIES 209
1000 HIGH bred pullets, ready to lay; reasonable. Lake 2244, Chesterfield, Mo. Box 14.

BABY chicks the year around. ATLAS, 3651 Chouteau, FR. 3311

CANARIES, PET BIRDS 211
CANARIES, parrots, parakeets, cages, supplies. Visit or write National, 3101 Olive. Ship anywhere.

AIR-CONDITIONING EQUIPMENT FANS—WINDOW FANS 214
AIR CONDITIONER, Carrier, ½-ton; can't use, sacrifice; sell $200. Tulane 4-3060J.

WINDOW FANS, new guaranteed 24" belt driven; $85 value, only $49.50; blades, all fan parts; ¼-hp. motors, $3.75. ABC Sales, 4619 Easton.

WINDOW fans, blades, guards, motors. 1427 Franklin, GA. 4980.

WINDOW FAN; Homart, 20-in.; perfect; bargain. VE 2-0332.

WINDOW FAN; 1 year used one season $25. VI. 2-5037.

YORK, 20 hp., 20-ton Air-conditioning compressor, complete with balanced fin coils; used by one season; suitable for large light club, lodge, ballroom, apartment or theater; $1500 f.o.b. Decatur, Ill. Frank Tenney, phone 5263.

ROOM COOLERS; new and used; get the best's order now. LA 3872.

AIRCRAFT 215
PLANES, new, used; $100 down. Aircraft Sales Center, IL. 5135.

ANTIQUES 217
ANTIQUES; china, glass, lamps; 100-year-old chair, antique organ. London's, McClusky, Ill., Hiway 109

CHINESE LANTERNS; very decorative; also shutters. 4236 Olive.

ANTIQUES WTD. 218
CALL WEBER, LU. 1460
Handpainted china, cut-glass, bric-a-brac, music boxes. Weber, LU. 1460, ST. 1649. Sun. and evenings.

AUCTION SALE 219

HAGERMAN AUCTION, 5631 Delmar. Sales Mon., Wed., Sat., 7 p.m. FO. 7445, CA. 7582.

BICYCLES, MOTORCYCLES 2279
BICYCLE, boy's, Schwinn; 28-inch; $35; like new. ST. 9704.

HARLEY-DAVIDSON, '48 74 overhead; $350. RE. 0226 after 5:30.

HARLEY Davidson, 52; (74) overhead valves; reasonable. FO. 7584.

INDIAN CHIEF '45 and '48; good condition; cheap; after 5. 2230 Bellevue, Maplewood.

MOTOR SCOOTER; new Indian, 7 h.p. Don Roth Motor Sales, 300 Lemay Ferry.

100 NEW AND USED HARLEY-DAVIDSONS.
DOMYAN BROS.
711 S. 10th st., East St. Louis, Ill.
Upton 4-9014

'47 CHIEF; very reasonable; top shape. 538 Bates, basement, rear.

BOATS AND MOTORS 223

NOW SEE
The new MERCURY 5-hp. with PUSH-BUTTON CONTROL. Every proven feature—slowest consistent trolling motor on the market.

The NEW MARK 15, 10-HP. MERCURY; years of advance styling with the usual plus horsepower performance.

12' aluminum SEA NYMPH fishing boats; 85 pounds.

FISH with ease, with a new LE JAY ELECTRIC TROLLING MOTOR; $55.20.

See the New 1953 YELLOW JACKET BOATS—the best boats available, and our prices are right.

MASTERCRAFT TRAILERS, $79.95 up. Custom-made chrome trailer hitches.
Used Outboard Motors
Write for Free Folder "K"
Open Friday 'til 9 P.M.
ST. LOUIS SPORT SALES
2904 OLIVE LU. 7100

Boats! Motors! Trailers!
NEW AND USED TRADE & TERMS
Cushions, paddles, oars and gas cans.
Open Mon. through Fri. 'till 9.
ROCK HILL SERVICE
9273 Manchester, RE. 6466.

BOATS, motors, trailers, marine supplies.
SALES, SERVICE AND PARTS
Open Mon., Wed., Fri. 'Till 9 P.M.
BUD'S PLACE
4433 CHIPPEWA GR. 0816

ARKANSAS TRAVELER aluminum boats; full line. Fireside 3900.

ATT TRADING POST for Martin Twist Shift Motors; sales, service, rentals. LO. 5058. 5013 Hampton.

BOAT TRAILERS, $25 and up; hitches, GR. 9492.

CABIN CRUISER, 33-ft.; sleeps 6; top shape; $6000. RE. 2710.

CHRIS CRAFT outboard motors; new, 5½ h.p., $166. (Regular $199.95), full warranty. GA. 5618.

MERCURY motor, ¾ hp., used 10 hours, $100. VI. 2-5037.

OUTBOARD MOTORS, 1953 models, 5 and 12 hp. standard and de-luxe; complete shift; no shear pins; introductory sale Mon. and Tues., May 18 and 19, 7:30 p.m., Fourth and Elm. CH. 4558.

OUTBOARD MOTORS, and aluminum boats; immediate delivery. Procior Sales Co., 108 S. 4th; CH. 3096.

BOATS & MOTORS WTD. 224
OUTBOARD MOTORS WANTED
PAY CASH. FL. 2623

WANTED 14 ft. Arrowhead or Thompson Take-A-Long. MO 2997.

BUILDING MATERIALS 227

AALCO BARGAINS
USED LUMBER
$3 Per 100 Bd. Ft. Up
New and Used Plumbing
Windows, Doors, Glass
Bricks—Cobblestones
12"x12"x4" Hollow Bldg. Tile
SPECIAL
Aluminum Window Screens
98c each
New Shutter Doors
Aalco Wrecking & Supply
14th & Chouteau CH. 2500

FRENCH DOORS
1'3"x6'8" — $12.67
1'4"x6'8" — $12.79
1'6"x6'8" — $12.85
2'0"x6'8" — $12.93
MANY OTHER SIZES
Telephone Cabinets — $6.95
ANDREW SCHAEFER
4230 W. Natural Bridge, NE. 6868

ALL building materials for any type home improvements, to add 1 or 2 or 3 rooms; bathroom fixtures, lumber, roofing or siding. You furnish the labor, we furnish the material; no money down, no monthly payment for 45 days, 36 months to pay. Estimate on job without obligation. BR. 0541. Dept. H., Reliable Lumber & Material Co., Room 201 Arcade Bldg., East St. Louis, Ill.

BASSWOOD, cherry, maple, mahogany, 8641 N. Broadway, CO. 7406.

CALIFORNIA redwood, exterior, house siding, less than 1¢ price. 6300 N. Broadway, MU. 5350.

Concrete Blocks, 12½¢ and Up
Concrete Material Co., open daily 'til 8 p.m., Sun., 'til 3 p.m.
Phone TE. 3-1868.

FIR; new 2" at used lumber price. ATLAS, NE 1017, 4058 EASTON.

FLOORING; Douglas fir 1x4 clear; big mill kiln-dried; ideal for porches, rooms, etc.; only 5c per lineal foot. 6300 N. Broadway.

FLOORING; new 1x6 yellow pine; only 5 lin. ft. 6300 N. Broadway.

Precast Concrete Slabs
Light weight, factory seconds, for sidewalks, steppingstones, walls, etc. 2'x2'x2½", priced at 15c per sq. ft. at plant as is. Other sizes, styles and fence posts available. See display at plant. Precast Slab and Tile Co., 1367 S. Kingshighway under the viaduct, JE. 9022.

DOORS, new; closing out; $5 up. 1434 N. Broadway. CE. 8136.

LUMBER, new; carload 1" boards, kiln dried, 12¼¢ bd. ft.; $110 M. 3515 Big Bend; HI. 8150.

LUMBER, new; overstocked on 2x8, 2x10 and 2x12; only 10c board ft. 6300 N. Broadway, MU. 5350.

LUMBER, short lengths, new; yellow pine; cheap. 6300 N. Broadway.

NU-WOOD wall plank; white and colors; all sizes; first quality; closing out; 7½¢ sq. ft. 1434 N. Broadway, 6300 N. Broadway.

OVERHEAD DOORS
All new, first quality, 8x7, $47; other sizes at low prices; open 8 a.m. to 8 p.m. FR. 0505.

ST. LOUIS BROADCASTING STATIONS

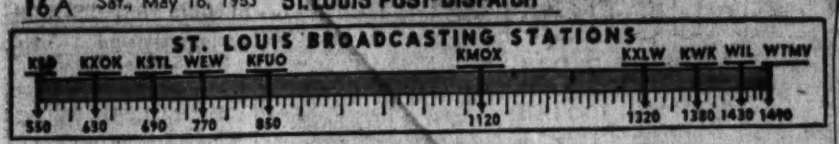

THIS AFTERNOON

Daylight Saving Time.

12:00 Noon.
KSD—Farm and Home.
KMOX—News.
KXOK—News.
KWK—Man on Farm.
WIL—Noel Bandstand.
KFUO—Masterworks.
WEW—News Concert.
WTMV—News; Music.
KXLW—Art Roberts.
KSTL—Markets.
12:15 P.M.
KMOX—Rose Garden.
KXOK—Neal Fredericks.
KFUO—Moments with God.
WTMV—Nutrition Council.
KSTL—Tops in Pops.
12:30 P.M.
KSD—Army Band.
KMOX—City Hospital.
KWK—St. Louis Weekend.
WTMV—Melody Roundup.
KSTL—Gospel Hour.
12:45 P.M.
KMOX—(12:55) G. Drake.
KFUO—Closing Markets.
1:00 P.M.
KSD—A.P. News.
KMOX—Music with Girls.
KXOK—News; Fredericks.
WIL—News; Bandstand.
KFUO—Music Appreciation.
WEW—Green Thumbers.
WTMV—News; Combo Time.
KXLW—Art Roberts.
KSTL—Stars for Defense.
1:15 P.M.
KSD—Harold Talbot.
KXOK—Dugout Dope.
WEW—Record Cabinet.
WTMV—Fatima Rosary.

KSTL—Saturday Musicals.
1:30 P.M.
KMOX—Rose Garden.
KXOK—Browns vs. Senators.
KWK—Record Rally.
WEW—For Juniors.
WTMV—Jazz Scene.
KSTL—Johnny Rion.
1:45 P.M.
KSD—Band Ty.! Melodies.
KMOX—Top Tunes.
2:00 P.M.
KSD—Y.M.C.A. Program.
KMOX—Overseas Report.
WIL—News; Bandstand.
KFUO—Views on News.
WEW—World Mission Fam.
WTMV—News; Jazz.
KXLW—Spider Burks.
2:15 P.M.
KSD—What's the Score.
KMOX—St. Louis Melodies.
KFUO—V.F.W. Program.
WEW—Wallace Deusi.
KSTL—Vesper Hour.
2:30 P.M.
KSD—Listening Design.
KMOX—Radio Farm News.
KWK—Ed Wilson.
KFUO—News.
WEW—New Orleans.
WTMV—Bob Baker.
2:45 P.M.
KMOX—Reporters Pad.
KFUO—Studio A Matinee.
WTMV—Music Shop.
3:00 P.M.
KSD—The Withers Race.
KMOX—Record Review.
KXOK—Browns vs. Senators.

KWK—News; Wilson.
WIL—News; Rec. Report.
KFUO—Faithful Words.
WEW—News; Masters.
WTMV—News.
KXLW—Spider Burks.
KSTL—Dr. Dixon.
3:15 P.M.
KFUO—Recital.
WTMV—Bob Baker.
3:30 P.M.
KSD—Music Festival.
KMOX—Health Talk.
WIL—Scores; Rec. Report.
KFUO—Women of Today.
3:45 P.M.
KMOX—Baltimore Handicap.
KFUO—Medical Association.
4:00 P.M.
KSD—Summerfield; Music.
KMOX—Washington U.S.A.
KXOK—London Concert.
KWK—News; Wilson.
WIL—News; Rec. Report.
KFUO—Opera Gems.
WEW—News, Music.
WTMV—Les Barry.
KXLW—Spider Burks.
4:15 P.M.
KSD—Star Time.
4:30 P.M.
KSD—Luther Speaks.
KMOX—Housewives League.
KXOK—Jerry Gray Or.
KWK—First Five Revue.
WIL—Sports Rec. Report.
KFUO—Open Bible.
WEW—E. Cote Singers.
KSTL—C.J. the D.J.
4:45 P.M.
KSD—Catherine Ryan.

KXLW—Roy Queen.
KSTL—Johnny Rion.
7:30 P.M.
KSD—Bob and Ray.
KMOX—Tarzan.
KXOK—Armed Forces Day.
KWK—Salute to Armed Forces
WIL—Home Run Hits.
KFUO—Proudly We Hail.
WEW—Ring the Bones.
KXLW—Dwight Gordon.
7:45 P.M.
KMOX—(7:55) Salute.
WIL—Dugout Interview.
WEW—Fatima Rosary.
KXLW—(7:55) Thoughts.
8:00 P.M.
KSD—Yes Wee King.
KMOX—Horace Heidt.
KXOK—News; T. Ernie.
KWK—Barn Dance Jamb.
WIL—Cards vs. Giants.
KFUO—French Masterworks.
WEW—Sign Off.
WTMV—Robert B. Q.
KXLW—Sign Off.
KSTL—Sign Off.
8:30 P.M.
KSD—Grand Ole Opry.

KMOX—Gunsmoke.
KWK—Brown; Lombardo.
KFUO—House of God.
WTMV—Here's Roscoe.
9:00 P.M.
KSD—Eddie Arnold.
KMOX—Rose Garden.
KXOK—Air Serv. Talbot.
KWK—Chicago Theater.
KFUO—Sign Off.
9:15 P.M.
KMOX—Saturday Review.
9:30 P.M.
KSD—Next Step Forward.
KMOX—Sat. at the Hotel.
KXOK—Go to Town.
WIL—Cards vs. Giants.
9:45 P.M.
WTMV—Spiritual Time.
10:00 P.M.
KSD—A.P. News.
KMOX—World News.
KXOK—Sat. Nite Records.
KWK—Sports; Seel Talbot.
10:15 P.M.
KSD—Joseph C. Harsch.
KMOX—Cos Davidson Or.
10:30 P.M.
KSD—Pfister Parade.
KMOX—Barn Dance.

KWK—Talk; The VIP's.
10:45 P.M.
KWK—Scores; News.
WIL—Musical Scoreboard.
WTMV—Here's Roscoe.
11:00 P.M.
KSD—News & Sports; Pastor
KXOK—4-H Clubs.
KWK—Dance Orch.
WIL—News; Dawn Patrol.
11:15 P.M.
KSD—Pastor's Study.
KXOK—News.
KWK—Dance Orchestra.
11:30 P.M.
KSD—News; Jazz Stars.
KMOX—Record Relay.
KXOK—Serenade in Blue.
KWK—News; Merrymakers.
11:45 P.M.
KSD—Ivory Touch.
KXOK—3 Mins. News.
KWK—(11:55) News.
12:00 Midnight.
KSD—News; Melodies.
KMOX—News; 'Til Dawn.
KXOK—Dance Music.
KWK—Midnight Varieties.
WIL—Dawn Patrol.
WTMV—Sign Off.

Daylight Saving Time

KFUO—Serenade.
WEW—Latin Americans.
8:00 P.M.
KSD—News; Melody.
KMOX—Rose Garden.
KXOK—News; Top Tunes.
KWK—News.
WIL—News; Record Report.
KFUO—News.
WEW—News.
WTMV—Les Barry.
KXLW—News; S. Burks.
KSTL—G.J. the D.J.
8:15 P.M.
KSD—Let's Go to Town.
KMOX—World News.
KWK—First Five Revue.
WIL—Record Report.
KFUO—Business Parade.
WEW—Shep Fields.
8:30 P.M.
KSD—A.P. News.
KMOX—Capitol Cloakroom.
KXOK—Navy Show.
KFUO—Sports Reel.
WEW—Dinner Concert.
WTMV—Neil Norman.
KXLW—Spider Burks.
KSTL—Starlight Quartet.
8:45 P.M.
KSD—Songs of Today.
KXOK—Dixieland Hits.
KWK—First Five; News.
WIL—Sports Extra.
KFUO—Family Worship.
WTMV—Polka Time.
KSTL—Melodies.

TONIGHT

6:00 P.M.
KSD—News; Sports, Weath.
KMOX—H'dway's My Beat.
KXOK—Franco Lanz.
KWK—First Five.
WIL—News.
KFUO—Evening Concert.
WTMV—News.
KXLW—Art Roberts.
KSTL—Johnny Rion.
6:15 P.M.
KSD—H. V. Kaltenborn.
KXOK—News.
WTMV—Navy Band.
WIL—Suppertime Serenade.
6:30 P.M.
KSD—NBC Symphony.
KMOX—Vaughn Monroe.
KXOK—Junior Town Meeting
WEW—Evening Symphony.
WTMV—Bandwagon Review.
6:45 P.M.
KWK—(6:55) News.
WTMV—Sports Results.
7:00 P.M.
KMOX—Gene Autry.
KXOK—Wake Up St. Louis.
KWK—Twenty Questions.
WIL—News; Bandstand.
KFUO—News.
WTMV—News; Rob. B. Q.

KXLW—Roy Queen.
KSTL—Johnny Rion.
7:30 P.M.
KSD—Bob and Ray.
KMOX—Tarzan.
KXOK—Armed Forces Day.
KWK—Salute to Armed Forces
WIL—Home Run Hits.
KFUO—Proudly We Hail.
WEW—Ring the Bones.
KXLW—Dwight Gordon.
7:45 P.M.
KMOX—(7:55) Salute.
WIL—Dugout Interview.
WEW—Fatima Rosary.
KXLW—(7:55) Thoughts.
8:00 P.M.
KSD—Yes Wee King.
KMOX—Horace Heidt.
KXOK—News; T. Ernie.
KWK—Barn Dance Jamb.
WIL—Cards vs. Giants.
KFUO—French Masterworks.
WEW—Sign Off.
WTMV—Robert B. Q.
KXLW—Sign Off.
KSTL—Sign Off.
8:30 P.M.
KSD—Grand Ole Opry.

KMOX—Gunsmoke.
KWK—Brown; Lombardo.
KFUO—House of God.
WTMV—Here's Roscoe.
9:00 P.M.
KSD—Eddie Arnold.
KMOX—Rose Garden.
KXOK—Air Serv. Talbot.
KWK—Chicago Theater.
KFUO—Sign Off.
9:15 P.M.
KMOX—Saturday Review.
9:30 P.M.
KSD—Next Step Forward.
KMOX—Sat. at the Hotel.
KXOK—Go to Town.
WIL—Cards vs. Giants.
9:45 P.M.
WTMV—Spiritual Time.
10:00 P.M.
KSD—A.P. News.
KMOX—World News.
KXOK—Sat. Nite Records.
KWK—Sports; Seel Talbot.
10:15 P.M.
KSD—Joseph C. Harsch.
KMOX—Cos Davidson Or.
10:30 P.M.
KSD—Pfister Parade.
KMOX—Barn Dance.

KWK—Talk; The VIP's.
10:45 P.M.
KWK—Scores; News.
WIL—Musical Scoreboard.
WTMV—Here's Roscoe.
11:00 P.M.
KSD—News & Sports; Pastor
KXOK—4-H Clubs.
KWK—Dance Orch.
WIL—News; Dawn Patrol.
11:15 P.M.
KSD—Pastor's Study.
KXOK—News.
KWK—Dance Orchestra.
11:30 P.M.
KSD—News; Jazz Stars.
KMOX—Record Relay.
KXOK—Serenade in Blue.
KWK—News; Merrymakers.
11:45 P.M.
KSD—Ivory Touch.
KXOK—3 Mins. News.
KWK—(11:55) News.
12:00 Midnight.
KSD—News; Melodies.
KMOX—News; 'Til Dawn.
KXOK—Dance Music.
KWK—Midnight Varieties.
WIL—Dawn Patrol.
WTMV—Sign Off.

PLEASE EXCUSE THE DELAY

Due to the rain and high winds, we have had only 7 working days in the past 20 days.

We will be on the air with the finest in television entertainment just as soon as weather permits us to complete studio and tower.

THANK YOU FOR YOUR PATIENCE

Television Station WTVI

CHANNEL 54

FLASH!

$279.95 FOR NEW, SUPER-POWERED 27 INCH MUNTZ TV!! PHENOMENAL SALES SWEEP BEGINS AS MUNTZ SHATTERS MARKET TO SELL 27's FOR LESS THAN MANY 21's!!

27 in. $119.95
21 in. $189.95

$279.95 UP TO 24 MONTHS TO PAY!

None finer at Any Price!

ALL PRICES PLUS $10 DELIVERY AND INSTALLATION, PLUS FEDERAL EXCISE TAX

UHF? YOU MAY BUY MUNTZ TV UHF EQUIPPED, OR YOUR PRESENT SET CAN BE ADAPTED IMMEDIATELY AT SLIGHT EXTRA COST!

....FOR A FREE HOME DEMONSTRATION call in... MAin 9355 come in... SHOW ROOM AT 3300 N. FLORISSANT

Plenty FREE Parking Space in Rear

WORLD'S LARGEST TELEVISION RETAILER

Direct-to-you! Muntz TV

OPEN 10 A.M. TO 10 P.M. DAILY

WANT THINGS? WATCH THE WANT ADS!

TELEVISION SERVICE
This ad worth $2.50 on any home service call
Day and Night except Sunday
City & County Service
A-1 6101 Delmar, PA. 5454 TELEVISION
8762 Chippewa, SW. 4444 AND RADIO
4134 Easton, NE. 5454 SERVICE

IGA FOOD STORES EVAPORATED MILK CONSUMER APPROVED AT YOUR IGA FOOD STORES

T-V FIXED $7.75
Replace all tubes needed to fix TV in home, except Pix tube. Or pay $2.50 for home service.
FREE Repair Estimates—No obligation
SIMPKINS T-V SERVICE
PA. 7534 PR. 8122

WATCH REPAIR
GUARANTEED WORKMANSHIP
Frenuds
ON SIXTH STREET
Between Locust and St. Charles

SEE MIZERANY FOR HOTPOINT APPLIANCES
MIZERANY APPL.
3849 S. Broadway 6279 Natural Bridge
100 N. Kirkwood Road

Jewelry and Watch Repairing
Expert Service—Fully Guaranteed
STONE BROS.
S.E. Cor. 6th & Locust
2647 Cherokee 2701 N. 14th
Alton, Ill.: 118 W. 3rd

SAVE $100 NOW ON ¾ AND 1 TON Air Conditioners
PLAN NOW—GET FULL DETAILS
HAMPTON ELECTRIC
3303 S. Kingshighway FL. 4540
OPEN EVENINGS 'TIL 9

BARBECUE EQUIPMENT
Plans • Units • Tools • Charcoal
"FORSHAW"
OF ST. LOUIS
110 S. 12th CH. 2042
OPEN SATURDAY MORNINGS

RENT
Crosley TELEVISION
50c a Day
Rental Can Be Applied to Purchase
Central MART APPLIANCE & FURNITURE
MA. 6666 2315 OLIVE

BABY CRIBS
FULL PANEL CRIB LARGE 6-YEAR-SIZE $14
CRIB MATTRESS INNERSPRING WATER REPELLENT $6
JUVENILE FURNITURE MANUFACTURING CO.
5067 DELMAR
OPEN EVES

USED TV
FLOOR SAMPLE BARGAINS
OPEN EVENINGS
Newberry RADIO COMPANY
3401 S. Kingshighway—PL. 6300

USED LEG-STYLE Bath Tubs $14.95
SALVAGE WRECKING & SP. CO.
4561 EASTON AVE

3-ROOM OUTFIT $189
— TERMS —
AMERICAN FURNITURE CO.
OPEN NITES
708 FRANKLIN 3301 MERAMEC

TELEVISION—KSD-TV

Today's television schedule on KSD-TV follows:

A.M.
11:00 The Big Top: Jack Sterling, ringmaster; Dalton and Bailey, trapeze performers; Woodie and Lorraine, roller skaters; The Alf Landon Acrobats; Bert Dearo, wire walker (CBS).

P.M.
12:00 Wild Bill Hickok: Guy Madison in title role; Andy Devine as Jingles.
12:30 Cowboy G-Men; Jackie Coogan and Russ Hayden in "Gunslingers."
1:00 Terry and the Pirates; John Baer in title role.
1:30 Date With Judy (ABC).
2:00 Beulah (ABC).
2:30 Kit Carson; Bill Williams in title role; Don Diamond as El Toro.
3:00 My Friend Irma: Marie Wilson as Irma (CBS).
3:30 Strike It Rich (CBS).
4:00 The Lone Ranger; western adventures with the Lone Ranger and his Indian companion, Tonto.
4:30 Cisco Kid; Duncan Renaldo as Cisco; Leo Carillo as Pancho.
5:00 Death Valley Days.
5:30 Superman.
6:00 Stranger Than Fiction.
6:15 Parade of Magic; Ernie Heldman starred.
6:30 Ethel and Albert; Peg Lynch and Alan Bunce in title roles (NBC).
7:00 My Hero; Robert Cummings as a bumbling real estate salesman, Julie Bishop as the office secretary and John Litel as the boss (NBC).
7:30 Ted Mack's Original Amateur Hour (NBC).
8:00 Your Show of Shows; Sid Caesar and Imogene Coca; Marguerite Piazza, Judy Johnson, Billy Williams Quartet, Jack Russell, Carl Reiner, Mata and Hari; guest host, Jean Pierre Aumont, actor (NBC).
9:30 Wrestling in the St. Louis House.
11:00 Suspense; Mildred Natwick and Edgar Stehli in "The Suitor" (CBS).
11:30 Arthur Godfrey's Talent Scouts; Garry Moore substituting for Godfrey (CBS).
12:00 Quick as a Flash (ABC).
12:30 Feature film; Phillips Holmes, Mae Clarke and Mischa Auer in "The House of a Thousand Candles."
1:30 News.

SUNDAY.

A.M.
8:00 Film; "Cornation Ceremony."
8:30 Industry On Parade.
8:45 Nature of Things.
9:00 Metropolitan Church Federation.
9:30 This is the Life.
10:00 What One Person Can Do.
10:15 Sightseeing With the Swayze's (NBC).
10:30 Quiz Kids (NBC).
11:00 American Forum.
11:30 Carnival (CBS).
P.M.
12:00 Frontiers of Faith.
12:30 Super Circus.
1:00 The Name's the Same (ABC).
1:30 Televiews of the News.
1:45 Feature Film; "Her Favorite Patient."
3:00 Kukla, Fran and Ollie (NBC).
3:30 You Asked for It.
4:00 Sunday Theater.
4:30 Strange Adventure.
4:45 Bill Henry's Window on Washington.
5:00 Solemn Pontifical High Mass.
5:30 Star Reporter (NBC).
7:00 Comedy Hour (NBC).
8:00 Television Playhouse (NBC).
9:00 The Doctor (NBC).
10:00 Little Symphony.
10:00 Playhouse of Stars (CBS).
10:30 My Little Margie (CBS).
11:00 Foreign Intrigue.
11:30 What's My Line (CBS).
12:00 Our Miss Brooks (CBS).
12:30 Film.
12:40 News.

FM Programs

Frequency modulation programs are broadcast in St. Louis on station KFUO-FM, 99.1 meg., 7:00 a.m. to midnight.

KSD Weather Reports

At 6:45, 7:15, 7:45 and 8:30 a.m.; report and forecast at 11:10 a.m.; also reports at 12 noon, 5:30, 8:00, 10, 11 p.m., 12 midnight and 12:30 a.m.

Newscasts and Comments on Network Stations

A.M.
5:30 KSD
6:00 KSD; KXOK
6:30 KMOX
6:45 KSD; WIL
7:00 KSD; KMOX; KXOK
7:15 KMOX; KWK
7:30 KXOK
7:45 KSD
8:00 KSD; Alex Dreier; KMOX
8:30 KSD
9:00 KMOX
10:00 KMOX
11:00 KSD
P.M.
12:00 KMOX; KXOK
1:00 KSD
2:00 KXOK
3:00 KWK
4:00 KWK
5:00 KSD; KWK; KXOK
5:15 KMOX
5:30 KSD
6:00 KSD
6:15 KSD, H. V. Kaltenborn; KXOK
8:00 KXOK
8:30 KWK, Cecil Brown
10:00 KSD; KMOX
10:15 KSD, Joseph C. Harsch
11:00 KSD
11:15 KXOK
11:30 KSD; KWK
12:00 KSD; KMOX
12:30 KSD

BIG TRADE EASY TERMS
PHILCO TELEVISION REFRIGERATOR RADIOS
LAZAR & SONS
2204-06 S. BROADWAY GR. 7150
OPEN NIGHTS

EXCLUSIVE INFRA-RED BAKED ENAMEL AUTO PAINTING ONLY $59.50
FEDERAL GARAGE CO.
11th & Walnut CH. 3314

MEN'S WHITE SOCKS
Absorbent Cotton Guaranteed
3 Prs. $1
KRESGE'S SIXTH & WASHINGTON

STANLEY'S MAY FESTIVAL
$409.95 RD14 De Luxe Hotpoint Range. Free wiring $307.50
$449.95 RD15 De Luxe Double Oven Hotpoint Range. Free wiring $337.50
W. H. STANLEY & CO.
8869 DELMAR PO. 6228
Open Mon., Wed., Fri. 'Til 9 P.M.

RADIO FAVORITES

Music.

P.M.
6:30 KSD, NBC Summer Symphony; Frank Brieff conducting; the Gretry-Mottl Ballet Suite from "Cephale et Procris," Sibelius's Seventh Symphony, "The Winter's Passed" by W. Barlow and Rimsky - Korsakoff's "Capriccio Espagnole."
9:00 KWK, Chicago Theater; soloists, Bruce Foote, baritone, Theodore Lettvin, pianist and Jean Crandle, soprano.

Special.

P.M.
1:15 KSD, Talk by Secretary of Air Harold E. Talbot. On KXOK at 9:00 and KWK at 10:05.
7:00 KXOK, Wake Up St. Louis; guest speaker, Gen. L. J. Sverdrup.
9:30 KSD, Cerebral Palsy program; John Hedlak in "The Next Step Is Yours."

Variety and Comedy.

P.M.
6:30 KMOX, Vaughn Monroe Show; the Moonmaids and the Moonmen; guest, Eydie Gorme, singer.
7:00 KWK, Twenty Questions, Jay Jackson, m.c.; guest, Jimmy Stewart, actor.
8:30 KSD, Grand Old Opry; Rod Brasfield, Oak Ridge Quartet and Minnie Pearl; guests, Ernest Tubb and Jimmy Dean, singers.

Sports.

P.M.
3:00 KSD, Description of the Withers.
3:45 KMOX, Description of the Baltimore Spring Handicap.

Drama.

P.M.
6:00 KMOX, Broadway Is My Beat; Larry Thor starred.

GUS PATTI DIES, FUNERAL TO BE MONDAY AT 9 A.M.

Funeral services for Gus Patti, sales manager of Mendenhall Motor Co., will be at 9 a.m. Monday at Holy Innocents Church, 4900 Reber place, with burial in Calvary Cemetery.

Mr. Patti, 43 years old, died yesterday of cancer at his home, 1740A South Vandeventer avenue. He was a native of Italy and had lived in St. Louis most all of his life. Surviving are his wife, Virginia, and two sons, Anthony and Tino.

MARRIAGE LICENSES.

Thomas J. Gardner — — 3064A Marcus
Sylvia L. Gericks — — 4926 Margaretta
J. R. Corbin — — 3326 Illinois
Mrs. Georgia L. Webb — — 927 Park
George T. Williams — Webster Groves
Mrs. Betty F. Branch — 6034 Kingsbury
Roscoe Rockwell — — Macon, Ill.
Mrs. Ida M. Wyatt — — 5401 Finkman
William M. Pulford — — 5227 Minerva
Dolores M. Lund — Richmond Heights
Irvin H. Meyers — Country Club Hills
Ruth M. Schmid— 3922 Natural Bridge
John A. Kossak — — 5030 Grace
Dolores E. Pallarin— 1427 Goodfellow
Raymond F. Urbanek — — 2851 Victor
Barbara C. Petri — — 4084 Taft
Clarence Reed — — 1421 Linden
Bernice Chatman — — 1416 Franklin
James A. Britton — — Lemay
Freda M. Headrick — — Lemay
William E. Wertenberger — 3128 22nd
Shirley A. Harshbarger Minneapolis, Minn.
Kenneth F. Wich — — 5426 Emerson
Margaret E. Roberts — 5422 Emerson
Philip M. Dampf Jr. — 4121 Michigan
Mary L. Farley — — 4139 Miami
Richard R. Gillette — Sacramento, Calif.
Arlene E. McConnell — 5433 Genevieve
Jimmie L. Agnew — — 3850 Evans
Lareader Witherspoon — 4943 Maffitt
John A. Kestermeier — — 3504 Victor
Charlotte E. Printz — — 3207 Copelin
William O. Moss — — 2521 Newhouse
Mrs. Mary J. Pobis — — Affton
Stanley J. Wier — — 1628A Knapp
Julia M. Gratz — — 2135A E. Gano
Richard W. Wurts — — 4131 Eichelberger
Dorothy M. Petty — — 3518A Juniata

BIRTHS RECORDED.

Important to parents of children born in greater St. Louis: If your names do not appear in the birth column within two weeks after the birth of your child, call the physician or midwife and insist that records be sent to the Board of Vital Statistics, Room 10, Municipal Courts Building.

BOYS.

L. and B. Baker, 4261 E. Ashland.
J. and O. Banton, 4232 Fairfax.
A. and M. Barnes, 2830 E. Cass.
W. and L. Braden, 9229 Wabaday.
J. and B. Bridwell, 1026 Rexford.
J. and B. Buie, 2218A Franklin.
C. and V. Cannon, 3854A Aldine.
R. and H. Freeman, 1120 N. Sarah.
J. and P. Gleason, 1410 Cass.
J. and M. Johnson, 4409 Garfield.
J. and R. Lindsay, 1745 N. Garrison.
L. and J. Lloyd, 716 Leonard.
W. and R. Lobyer, 1726 Elliott.
W. and C. Moment, 1615 Cole.
H. and A. Perry, 611 N. Vandeventer.
J. and M. Thaspe, 3060 Washington.
W. and E. Thompson, 3125 Cass.
W. and M. Young, 1918 Cora.

GIRLS.

L. and R. Bailey, 4463 Ashland.
A. and F. Bailey, 1311 Enright.
C. and T. Barnett, 13 N. 23rd.
H. and E. Beacham, 2116 Gratiot.
W. and V. Bedford, 4136 St. Louis.
R. and L. Bona, 4416 Athan.
D. and L. Brownridge, 3210 Easton.
B. and C. Cooper, 7316 N. Broadway.
J. and W. DeMyers Jr., 2363A Market.
J. and R. Galloway, Ewing.
E. and V. Harris, 5239 Enright.
W. and I. Harris, 2747 Caroline.
R. and W. Jones, 4351 St. Louis.
M. and W. Linsin, 1427 Bremen.
D. and E. Little, 2919 Lawton.
M. and D. Logan, 2025 Lucas.
R. and L. Miller, 2845 Delmar.
R. and M. Nutt, 8094 N. Garrison.
C. and M. Trokey, 8418 Minnesota.
L. and D. Wyse, 4386 Cook.
L. and L. Young, 2038 Eugenia.

BURIAL PERMITS.

Karl Scheler, 72, 4876 Carter.
George W. Bergtold, 58, 1318 Clara.
Anna Huskey, 85, Hillsboro.
Adele C. Utter, 54, 5619 Neosho.
Julia Marie Rode, 63, 3736 Tennessee.
William Hutton, 83, 2103A Palm.
Elbridge E. Widener, 72, 427 Clara.
Linda Pina, 2, 2818 University.
Charles D. Thomas, 77, 4338 Easton.
Mattie Gill, 92, 2823 Lucas.
Laura Brazelton, 85, 5800 Arsenal.
Louis H. Wulfemeier, 87, 4508 Clarence.
Lizzie Hoye, 60, 1425A Biddle.
Catherine Nelso Walton, 35, 2224 Carr.
Emma Stump, 81, 6223 Shenandoah.
William F. Lorenzen, 53, 100 N. Broadway.
John H. Britt, 80, 4056 Cleatha.
Dorothy Lloyd, 25, Lemay.
Mary Ellen Crary, 91, 3664 Washington.
Clyde G. DeLisle, 49, Arnold.
Arthur G. Buschmann, 42, 2608 Iowa.
Mary Treise, 80, 3400 S. Grand.
Mabel E. Washburn, 66, East St. Louis.
Anna Feydt, 82, 2612A S. Broadway.
Clemens A. Westerhoff, 90, 5616 Columbia.
Mary G. Fiedler, 74, Florissant.
Elaine P. Daech, 38, 4654 Delor.
Ervin Earl Clink, 62, 112A N. 6th.
Edward W. Gannon, 76, Eureka.
Joseph C. Italian, 69, 3402 Watson.
Martin Roth, 70, Granite City.
Edwin Tamborski, 45, Lemay.
Wm. Loderkamper, 61, 1519A E. De Soto
Joseph E. Dill, 75, Clayton.
Salvatore Mastroianni Sr., 75, 3629 Lee.
Winifred Sanborn Evans, 92, 5237 Washington.
Herman T. Feld, 66, 2023A S. 11th.
St. Louis County.
Benjamin W. Fredwell, 23 days, Poplar Bluff.
Albert Rosenberg, 81, 518 Spring.
Elizabeth Tonn, 92, Manchester.
Fred H. Schemmer, 64, Pattonville.
Albert E. Mueller, 57, Creve Coeur.
Phillip J. Boucher, 64, 3318 Royalton.
Edna L. Reb, 54, 149 East Etta.
Fred Charles Heinemann, 77, 550 Benton.
William W. Jones, 67, 446 Oak Tree.
Otis Williams, 36, 327 Mabel.
Bruce Andrews, 66, 1305 La Salle.

River Stages

STATIONS	Flood stage in feet	Stage 7 a.m. Today	Change 24 hrs. in feet
Keokuk, Ia.	16	7.5	—0.1
Hannibal, Mo.	16	11.9	0.0
Louisiana, Mo.	15	11.8	+0.1
Dam 24-TW, Mo.	23	19.0	0.0
Dam 25-TW, Mo.	23	19.0	0.0
Mouth, Ill.	13	6.5	—0.1
La Salle, Ill.	20	11.6	+0.3
Peoria, Ill.	18	11.5	0.0
Havana, Ill.	14	7.9	—0.4
Beardstown, Ill	14	10.0	+0.3
Grafton	18	15.9	0.0
Dam 26, Pool		23.2	+0.1
Tailwater	21	23.1	+0.3
Jefferson City	23	12.1	+0.3
Lakeside, Mo.	60	33.4	—0.2
Hermann, Mo.	21	11.7	—0.1
St. Charles	25	15.3	—0.4
ST. LOUIS	30	13.8	—0.7
Meramec St. Pk	11	3.1	+0.2
Union, Mo.	15	3.3	+0.1
Valley Park	14	—0.6	—0.6
Chester, Ill	27	18.0	—0.6

Week's Major Business Statistics

NEW YORK, May 16 (AP)—The following table lists operating results in major lines of business and finance in the latest week, together with comparisons in the preceding period and a year ago.

	Latest Week.	Prev. Week.	Year Ago.
Steel production (per cent of capacity)	100.5	100.2	101.2
Freight carloadings	705,411	701,499	719,889
Miscellaneous freight	382,146	396,303	357,138
Automobile production (units)	175,450	176,621	139,945
Soft coal production (tons)	8,810,000	9,760,000	7,940,000
Crude oil production (barrels)	6,241,600	6,162,000	Unavailable
Engineering awards	$282,232,000	$252,625,000	$284,663,000
Paper production (per cent of capacity)	95.3	94.2	89.6
Paper board production (pct. of capacity)	94.0	97.5	91.0
Stock sales (shares)	5,031,235	6,254,320	4,862,815
Bond sales (par value)	$14,537,500	$14,040,100	$14,634,100
Business failures (number)	185	169	161
Wholesale prices (BLS) index	109.9	109.9	111.6

(Final three ciphers omitted in following)

Electric power production (KWH)	7,896,539	7,938,823	7,038,438
Bank clearings	$16,297,650	$16,286,400	$15,680,841
Demand deposits	$53,500,000	$54,176,000	$52,599,000
Business loans	$23,139,000	$23,133,000	$20,892,000
Excess reserves	$620,000	$375,000	$861,000
Treasury gold stock	$22,562,000	$22,561,000	$23,297,000
Brokers' loans	$1,207,000	$1,260,000	$1,323,000
Money in circulation	$29,845,000	$29,863,000	$28,497,000

COMMODITY INDEX IS SLIGHTLY OVER WEEK AGO LEVEL

NEW YORK, May 16 (AP)—The Associated Press index of important commodity prices climbed slightly this week compared with a week ago. The index stood at 176.46, up from 176.08 a week ago but down from 184.98 in the corresponding week a year ago.

Moving higher were textile, grains and cotton, livestock, and food prices. Lower were industrial commodities and nonferrous metals.

	May 15	Week Ago.	Year Ago.
35 Commodities	176.46	176.08	184.98
Industrials	†169.17	169.90	176.77
Food	150.22	150.19	143.52
Livestock	207.81	205.80	231.12
Grains & Cotton	190.37	189.18	214.74
Textiles	161.93	161.19	146.82
Non-fer. Metal	192.03	192.26	197.53

†New 1953 low.

NEW YORK, May 16—Associated Press weighted wholesale price index of 35 commodities (1926 equals 100). Fri. 176.46.

	1953.	1952.	1951.	1950.
High	180.12	193.20	215.73	207.64
Low	175.25	175.53	189.34	159.30

Commodity prices Friday:

	Friday.
ALUMINUM	.20¼
ANTIMONY	.37@
BUTTER, Chi. Nov.	.62½b
COCOA	.34½n
COFFEE S 4	.53¾a
COTTON, Mid. Spot.	.3450n
COTTON 10 Mkt	33.61
COTTONSEED OIL, July	.1645-46
COPPER	.29¾@.30
EGGS, Chi. Sel.	.5275-70
FLAXSEED	3.05
GREASE, ch. white	.04¾@.05
HIDES, lt. nat.	.19
LARD, loose	.10½
LARD, N.Y.	12½
†PIG IRON, 2, f.o.b E. Pa.	57.00
PLATINUM	90.00
††ROSIN, gum WW	7.58
RUBBER	.25¾n
SILVER, N.Y.	.85¾
SOYBEAN OIL, N.Y. July	(no trade)
†STEEL SCRAP	38.66
STEEL SCRAP, Pitts.	39.00@40.00
SUGAR, raw	.063n
TALLOW, p.b.	.04½
TIN	.98
†TURPENTINE	52 3-10
WOOL	1.50½n
WOOL TOPS	2.00¼n
*BRAN	63.75@64.25
*FLOUR, hd. std. pat.	5.71
*LEAD	.123
*SOYBEANS, 2 yel.	2.74@79½
*WOOL, Mo.-Ill.	.47@.48
*ZINC	.11

* Local. † Iron Age. †† USDA.

VEGETABLE MARKET

ST. LOUIS PRODUCE ROW, May 16—Appended quotations reported by the "St. Louis Daily Market Reporter" represent first-hand wholesale sellers' prices on less-than-carload quantities unless otherwise stated.

POTATOES—100-lb sks No. 1 West. russets $5.50@5.75; Colo. russets $4.25; Nebr. tri., $3.75; Nor. Pon., $3.75. NEW POTATOES—Sou. 100-lb sks "A" red No. 1, $3@3.50; W. white No. 1, $4.35@4.50. ONIONS—50-lb sks Tex. yellow, $1.50@2; white, $1.75@2.

ASPARAGUS—H-g bchs doz grs. 90c@$3. BEANS—Sou. bu. $4@4.50. BEETS—H-g bchs doz. $1.10@1.25. BROCCOLI—West. crts, $2.50@6.50. CABBAGE—50 lb, $1.35@1.75. CABBAGE SPROUTS—H-g bchs, 50@75c. CARROTS—West. and Tex. crts, $4.40@4.50. CAULIFLOWER—H-g box, 50c@$1.75; West. crts $2.25@3.

CELERY—Fla. pascal crts, $4@4.25. Celery Cabbage crts, $4.75@5.25. CORN—Fla. crats yel, $1.50@3.50; Tex. white sks, $3.50. CUCUMBERS—Sou. bu, $5@8. EGGPLANT—Sou. bu, $2.25@3.75. GARLIC—Mex. 50-lb sks, $14@15. GREEN ONIONS—H-g bchs doz, 30@60c. GUMBO—Tex. bu, $3.50@6.50. KALE—H-g box 75c. KOHLRABI—H-g doz. bchs, $1.40. LETTUCE—West. crts, $3.75@7; hd-bskt, 40@75c; Bost. box, 40@75c; Romaine, 75c@$1. MUSHROOMS—Midw. pts, 18@22c. MUSTARD—H-g box, 25@50c.

PARSLEY—H-g bchs. doz., 30@40c. PEAS—West. bu., $4.50@5.25. PEPPERS—Sou. bu., $1.50@3.50. RADISHES—

THE EVERYDAY MAGAZINE
Published Every Day—Weekdays and Sundays—in the ST. LOUIS POST-DISPATCH
PART TWO — ST. LOUIS, SATURDAY, MAY 16, 1953 — PAGES 1—4B

Television in Review

Substitute Godfreys Put Backs to the Wheel

By John Crosby

NEW YORK, May 16.

I ARRIVED back in this country just as Arthur Godfrey landed in a hospital to have his hips rearranged. Seems to me I might just as well have stayed abroad till this thing blew over. Television without Godfrey is almost a contradiction in terms. Still, I suppose it's a challenge. If we can't manage without Godfrey, how ever are we to cope with our other problems like, say, Russia? Let's all put our backs to the wheel.

JOHN CROSBY

As a matter of fact, the entire Columbia Broadcasting System seems to be putting its back to the wheel to meet this direst of emergencies. The absence of Godfrey leaves a hole in the CBS program structure you could drive the Third Division through. At this writing, the redoubtable Godfrey has been replaced by three people—Garry Moore on Talent Scouts, Jackie Gleason on the Wednesday night show and Robert Q. Lewis, who has almost made a career out of replacing Godfrey, on the morning show.

★ ★ ★

IT'S BEEN VERY INTERESTING watching this trio struggle with what Godfrey did with so little effort. All of them opened by paying extravagant and almost identical obeisance to the great man himself. This was one replacement, said Lewis, "I wish hadn't happened."

Said Moore: "This is Garry Moore—like the man said—and I wish it weren't. I'd much sooner be home watching the show as usual. Filling in for Arthur is like filling in for Dagmar. The spirit is willing but the flesh is weak."

That left little for Gleason to say so he said it. "My name is Jackie Gleason. I'm the guy who is on the one hour a week Godfrey isn't on. I wish I weren't taking his place while he's in the hospital. Of course, no one can out-Godfrey Godfrey."

★ ★ ★

HE'S QUITE RIGHT, too. The trouble, as I see it, is that all these folks are accustomed to doing things on camera, which is a grave mistake. Godfrey used to stare at someone for 30 seconds, then say "uh uh" and the joint would break up. It's a very special talent and none of these people have it.

I can't tell you how much I enjoy watching Jackie Gleason, one of the more monumental egos of our time, simply introduce a singer like Janette Davis and then just get out of the way and let her sing. It seemed to hurt him all over. Godfrey, on the other hand, used to enjoy letting the other people do the work.

★ ★ ★

GLEASON IS ACCUSTOMED to occupying the center of the stage and when he took over, he was mighty good. For one thing he did a sort of satire of all the talent on Talent Scouts which was a vast improvement on the original. Among other things he did an impersonation—now hold tight here or you'll get lost—of all the impersonators, a new and delicate art. You know all these people who impersonate Charles Boyer and Humphrey Bogart and Peter Lorre and so forth. Well, Gleason impersonated their impersonations, if I make myself clear and I doubt it. It was mighty funny, too.

Godfrey's other talent, besides that of doing nothing at all, is, of course, commercials and here all the boys had their troubles. On the Gleason show some genius thought it might be a fine idea to present a Junior Achievement Award to a bright young business man and then let the award winner do the commercial for some cake mix. This was an unqualified disaster. The winner the night I looked in began his spiel with that fine old English expression "The whole thing of it is" . . . and then went on to destroy what little reputation this cake mix had. If I were this cake mix, I would just retire to the country, change my name and start life afresh.

★ ★ ★

ON TALENT SCOUTS, Garry Moore did a little better than Gleason at self-effacement because Moore is more or less in this line of work himself. He can't quite stretch a chuckle to the length Godfrey can—but then he's young yet. Give him time. Moore, too, floundered badly on the commercials and even went so far as to read one, something Godfrey deplores. The only other thing that struck me about this show is that the screeching from the audience has got much worse. The wolves in the audience whistle at anything in skirts, betraying a lack of discrimination I find shocking.

Well, it'll be interesting to see whether CBS can get along without Godfrey. It's high time they had to do their own thinking over there.

(Copyright, 1953.)

Try and Stop Me

By Bennett Cerf

WASHINGTON DODGE, of Roberts & Co., who can make a Wall Street market letter read like a Chekov short story, recalls a hard-bitten margin clerk in days of excessive speculation who was much feared for the ruthless manner in which he sold out wobbly accounts. As added proof of his sinister nature, traders pointed out that he always wore gloves while he figured his margins, although kind souls said this habit was possibly due to a malady of the epidermis . . . One day the hated margin clerk entered a big chess tournament and played the first two rounds with his gloves on! A reporter finally asked him—why? "Simplicity itself," he answered in a surprised tone. "I was an amateur boxing champion once. Ever since, the feel of gloves on my hands has psychologically induced in me the fighting spirit."

ADVERTISEMENT

FALSTAFF BREWING CORPORATION
St. Louis, Mo., Omaha, Nebr., New Orleans, La., San Jose, Calif.

U.S. ENVOY IN NEW DELHI CEREMONY

George V. Allen, new United States ambassador to India, presenting his credentials to Dr. Rajendra Prasad, President of India, in formal ceremony at New Delhi. Allen, former ambassador to Iran and Yugoslavia, succeeds Chester Bowles.

—International News Photo

Here and There in St. Louis

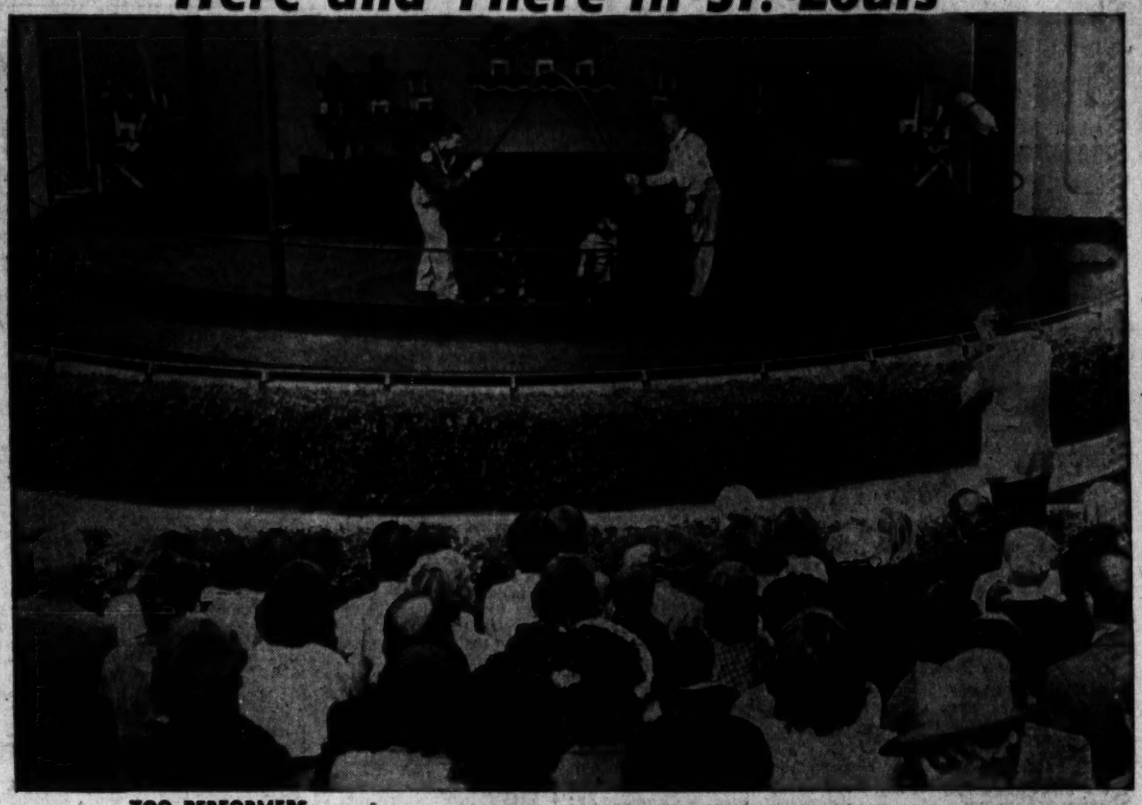

ZOO PERFORMERS LAUNCH SHOW SEASON

In a preview of St. Louis Zoo animal shows, which include many new acts for the summer season, trainers Mike Kostial (left, top photo) and Ben Fredrich put two members of the chimpanzee troupe through a rope-jumping act before an audience including guests of the Zoological Board of Control and Forest Park visitors who were lucky enough to be in the area yesterday afternoon. Other members of the chimp show cast occupy elevated seats as one (at right) scampers to its place. In photo at right, Jules Jacot, lion trainer, directs a snarling charge through a ball-walking number. Shows will be given daily, morning and afternoon, except on Mondays.

—By a Post-Dispatch Staff Photographer.

GENERAL STUDIES SPEECH

Engrossed in study of his speech, Gen. Omar Bradley, retiring chairman of the Joint Chiefs of Staff, leans into fern decorations as he waits for program to get under way at the Women's National Press Club in Washington yesterday. Gen. Bradley told the group that adequate preparedness will require continued heavy spending far into the future and said there had been no let-up in Russian military preparations.

—Associated Press Wirephoto.

COMPLETING MASS INOCULATION OF STUDENTS Five-year-old Sandra Kay Knight has an interested audience as she is immunized against diphtheria as a member of last group of 300 students of Irving Elementary School, 3829 North Twenty-fifth street, that completed one of largest mass inoculations of public school pupils yesterday. Dr. Clara Mutshnick gives shot, assisted by Mrs. Walter Biermann, president of the school Mothers' Club, at the Municipal Health Center in the Municipal Courts Building. Children were transported to the center by bus in the speedy preventive campaign that began Thursday after an 11-year-old girl attending the school was reported ill of diphtheria.

—By a Post-Dispatch Staff Photographer.

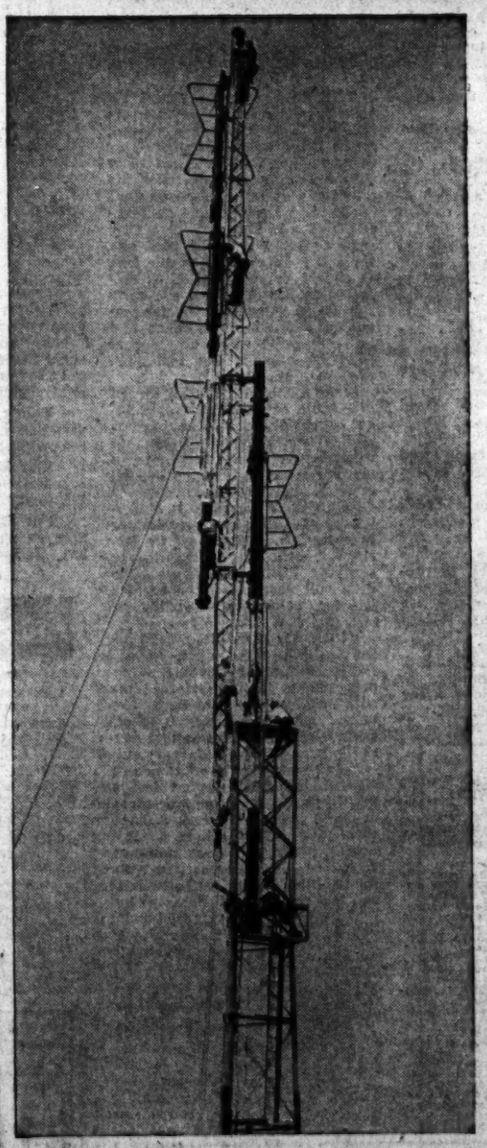

COMPLETING TV ANTENNA PROJECT Top section (upper left) of KSD-TV's new antenna is hoisted to top of 75-foot boom on the 461-foot supporting tower preparatory to setting it in place atop previously erected section to right of the boom. Tower is on Post-Dispatch mechanical annex building. "Batwings" that radiate the television signal were attached to the mast before it was raised yesterday. The boom was fastened temporarily to the lower section of the antenna mast for hoisting of the 50-foot two-ton top section. The new antenna will go into operation as soon as transmission lines can be installed and tested, possibly in the next few days.

—By a Post-Dispatch Staff Photographer.

MAYOR AIDS POPPY DRIVE In preparation for annual poppy drives of the Veterans of Foreign Wars Auxiliary and American Legion Auxiliary next Friday and Saturday, Mayor Raymond R. Tucker received representatives of the groups at City Hall and made initial purchases yesterday. Here he buys buddy poppy from Miss Mary Ann O'Brien (left), 3935 Lafayette avenue, vice president, and Mrs. Sidney Goshen, 6056 Harney avenue, president, of the St. Louis Council, V.F.W. Auxiliary.

—By a Post-Dispatch Staff Photographer.

WEBSTER COLLEGE MAY QUEEN CROWNED Miss Frances Martin of Lake Wales, Fla., a member of the junior class, being crowned as May Queen of Webster College in colorful ceremonies at the school, 470 East Lockwood avenue, Webster Groves, last night. Officiating is the retiring Queen, Miss Martha Cummings. Miss Martin is the daughter of Mr. and Mrs. L. F. Martin of Lake Wales and Miss Cummings is the daughter of Mr. and Mrs. Mark W. Cummings, 817 Lockwood, Webster Groves.

—By a Post-Dispatch Staff Photographer.

Martha Carr's OPINION

REG. U. S. PAT. OFF.

Dear Martha:

THERE is something you write that I cannot understand. Your advice is superb with one exception. You write that parents and in-laws should not give advice unless asked. May I ask why? Believe me, there are so many things that mine had given me that to this day come in very handy. I feel they have left me some good advice that I could not buy. It is difficult for a mother to stand by and see havoc and almost tragedy because the young ones do not know better, from lack of experience, and to know that just a word or two would set them straight. Sometimes one's children and their children must suffer uselessly because of the fear of telling them what to do. It's time for a change. The sad part is that we don't realize that there are some who would feel so happy to have another tell them what to do under certain circumstances. THANKFUL.

I'm sorry to have given the impression that I think parents and in-laws never have the right to offer an opinion. My feeling is this: a parent has the solemn and sacred obligation to instill into his son or daughter a foundation of good character and integrity that will remain with him throughout his life. But as that child grows into adulthood, he must learn to make his own decisions and chart his own life. When there is a wholesome parent-child relationship, there is a healthy interchange of ideas and opinions even after the child is grown, but the parent is wrong in trying to force his opinion on a mature son or daughter. Of course, when a word of warning would save a younger person from a tragic step, anyone who cares deeply for him would speak that word. And it will be accepted far more gratefully if there has been little interference in the past on trifling matters.

★ ★ ★

Dear Martha:

I AM 19 YEARS OLD and have a good job. I go with a wonderful group and am going steady with a very nice boy a year older than I. I am very happy but my mother has been nagging me to get married. I don't want to get married—at least not yet. I don't want to hurt her and I have been telling her for quite some time now that I don't want to marry, but she doesn't seem to listen. I can hardly stand her nagging and if I went to live somewhere else it might cause some sort of scandal in the neighborhood which might hurt my mother. I love her dearly but can hardly stand the nagging. Please help me. DEJECTED.

Mothers want their daughters to marry happily but sometimes they make the mistake of nagging at them so much that the girls marry unwisely just to get away from home. Don't make this mistake. Explain to your mother that you do want to marry in few years but you want to remain at home until then and ask her to stop discussing the matter.

★ ★ ★

IN ANSWER TO Long Legs: President of Tip Toppers Club is Francis Weiss, 2823 Burd avenue, COlfax 3183. A girl must be at least 5 feet 11 inches tall in her stocking feet in order to qualify for membership.

What will you name the baby? If you can't think of a name, why not consult Martha Carr's free leaflet of suggested names? Be sure to inclose a stamped, self-addressed envelope with your request.

Child's Questions

By Angelo Patri

QUESTIONS children ask about life and death must be answered as wisely as our limited knowledge allows. It is small wonder that parents are at a loss for the right answers. Who knows them? Life and death alike are mysteries beyond human comprehension. The best we can do is to supply answers that will bring some feeling of comfort to the questioning children.

Questions about birth must be answered according to the individual child and his family background. These factors must enter into any answers parents give their children. Often the adults find it difficult.

★ ★ ★

WHO IS TO HELP THEM? Physicians, the clergy, the teachers? They can do something but not all that might be done because they are probably not sufficiently acquainted with the child himself. What helps one child may not help another. These persons may not be in touch with the family. Such questions are too intimate to be answered by most strangers. The whole matter comes back to the parents concerned. What are they to say?

First let the answer be the truth no matter how simplified. Don't say that the doctor brought him in his little black bag, nor that his mother found him in a cabbage, nor that the stork brought him. Just say that his mother and father wanted him so they asked for him and got him.

★ ★ ★

A THREE-YEAR-OLD CHILD asking that question is not interested any further. He is curious about everything he sees, the world being new to him. As he grows older he will ask more questions and parents must be prepared for them, watching the growth of the child, noting his experiences with other children, keeping step with him as he develops and feeding him information as he requires it. Nobody can help a child in this direction so well as his father and mother. Class instruction should be reserved for the adolescent boys and girls and then with great discrimination.

Death? Accept it as a fact of nature. All living things come to full growth, leave their seeds and return to Mother Earth. Nothing, nobody, every really dies, but lives on in the generations that follow.

Social Problems

By Emily Post

AN interested aunt tells me: "The other day I had lunch with my sister and her young daughter. I was horrified at her table manners and when I asked my sister why she didn't correct her, she said that she was such a poor eater that if she nagged her about her table manners she would never eat, and it was much more important to her that she finish her food. I think her point of view is all wrong and that if she is allowed to continue it will be a disadvantage to her the rest of her life. I would very much appreciate your opinion?"

I agree with you. The habit of bad table manners, once acquired, is almost impossible to correct—and no fault is more revolting.

★ ★ ★

DEAR MRS. POST: I have just received an invitation written on an "informal" card, reading "To meet Mrs. Henry Brown" and the time and date. This invitation does not include R.s.v.p. However, I am wondering whether it should be acknowledged anyway, and if so, how?

Answer: Because no special preparation has to be made for a definite number of guests, no answer is necessary if you are going. If you cannot go, a note of regret would be a thoughtful courtesy.

Designing Woman

How to Beautify Big Windows

By Elizabeth Hillyer

THE problem of beautifying big windows is satisfyingly solved by high, wide and handsome straight hanging draperies, on traverse rods so they can be opened to the view and closed for privacy.

But big windows bring up special problems of the operation of the drapery. How can the drapery of a wide window be drawn partly open except at the center?

★ ★ ★

IN MANY new houses, a big center window which can't be opened is flanked by two side windows which can. The usual hanging of one pair of draperies to part at the center and glide to the sides won't do. There are times when a side window must be opened, and it should be possible to open the drapery over it while the rest of the drapery stays closed.

The solution to this problem is simple. Any section of any drapery can be opened with ease if the traverse equipment is arranged for it. The basic secret differing arrangements is a little piece of hardware called a master slide, a locking pair of which is sketched on the traverse rod and a single unit at right center. These are threaded into the rods in any number and position needed to draw the drapery or sections of it in either direction. All you must do to make drapery performance exactly what you want it to be is tell the drapery hardware man what you want. If drapery already up needs a change in action, this too, can be done with his help.

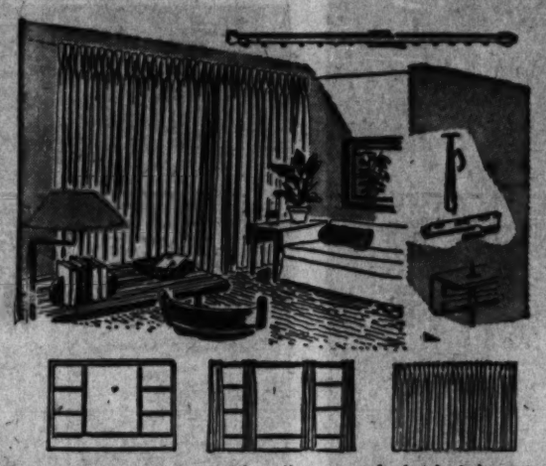

★ ★ ★

FOR A SERIES of windows, or for the popular grouping of three with limited wall space at the sides, panels of drapery which can be separated may be advisable. Four panels can be operated on a single continuous draw cord for three windows, and an additional cord can open and close four pair.

Sometimes it is wise to hang drapery from the ceiling rather than outward from the wall. The traverse rod sketched is a new one which can be used as an overhead track. It is attached by screws to the ceiling as shown in the detail sketch.

If ease in washing and ironing or cleaning dictates, what looks like one wide two-piece drapery can actually be a number of separate panels. The drapery hook that is needed anyway to attach the heading to the rod may as well be the kind sketched, which attaches to the pinch pleat backs of two panels to make them overlap.

Contract Bridge

By Ely Culbertson

THE suit-preference signal was of very considerable value to East-West in the following hand:

North, dealer.
Both sides vulnerable.

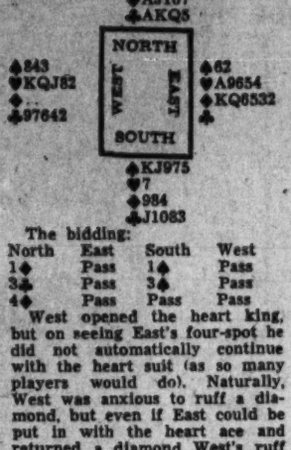

The bidding:

North	East	South	West
1♦	Pass	1♠	Pass
3♣	Pass	3♠	Pass
4♦	Pass	Pass	Pass

West opened the heart king, but on seeing East's four-spot he did not automatically continue with the heart suit (as so many players would do). Naturally, West was anxious to ruff a diamond, but even if East could be put in with the heart ace and returned a diamond West's ruff would account for only the third dfensive trick. Where was the setting trick to come from?

West knew that there must be some reason why his partner had discouraged a heart continuation so emphatically, and though East might have had in mind nothing but a diamond shift, West saw that the only real hope to defeat te contract was to find his partner void in clubs. Acting on that analysis, West shifted to his lowest club, the deuce.

Needless to say, East was delighted to ruff this trick, but then the question arose of putting West back on lead for another club return. If West had led a higher club, East would have had reason to think that West expected to regain the lead in hearts (the higher outside suit), but since West had led the lowest club in the deck, East made the proper interpretation that West was void of diamonds and could ruff that return. So East, shying away from the heart suit, led back a diamond, and thus the contract was defeated two tricks because of the club-diamond cross-ruff that the defenders secured.

North-South undoubtedly had reason to complain of the freakish distribution against them, but it should be observed that any slip by the defenders would have given South 10 tricks.

Your Food Problems

Shrimp Scampi Recipe

By Edith M. Barber

SHRIMP SCAMPI GENERALLY ARE PREPARED BY BROILING IN PLENTY OF BUTTER.

SHRIMP SCAMPI is a specialty in many Italian restaurants. Directions for the preparation of this dish will not be found in any cookbook, even one devoted entirely to shrimp cookery.

Consultation with owners and chefs of Italian restaurants informs me that the term "Scampi" is applied to the finest of Italian shrimp. While recipes in various restaurants vary to some extent, Shrimp Scampi generally are prepared by broiling in plenty of butter. A clove of garlic and lemon juice as well as salt and pepper are used for the seasoning.

There is always argument as to whether it is easier to shell shrimp before or after cooking. Most of the evidence is in favor of the first method and this, of course, is necessary when they are to be broiled.

Recently, on a weekend, the man of the family demonstrated how quickly raw shrimps—either fresh or frozen—could be shelled and de-veined. By the way, de-veining—that is, removing the black "thread"—is necessary only in the interest of appearance. If you like to serve your shrimp in the shell and let your guests struggle with the shelling, you will, of course, broil them beforehand.

To Shell Shrimp.

Hold shrimp by tail end. Slip thumb of other hand under the shell between the feelers. Pull off as much shell as possible at one time. If desired, pull shrimp out of remaining shell. To de-vein, cut along rounded edge with sharp knife and lift out vein.

Shrimp Scampi.

One pound shrimp, fresh or frozen one-third cup butter or margarine, three tablespoons lemon juice one clove garlic, minced fine, one-eighth teaspoon pepper, one teaspoon salt.

Remove shell from shrimp, leaving tail shell on. Cut down back of shrimp and remove vein. Melt butter or margarine in a saucepan. Add remaining ingredients. Toss shrimp in butter or margarine until shrimp are well coated. Place on broiler pan and broil three inches from heat about five minutes. Broil halved, seasoned tomatoes in same pan with shrimp. Yield: two to three servings.

My Day

British, U.S. Agreement in Crucial Times

By Eleanor Roosevelt

NEW YORK.

IT SEEMS too bad that the United States and Great Britain seem to be going through one of their periods of mutual denunciation. In the long run, when the chips are down, England and the United States always stand together, but we do have difficulty in seeing eye to eye on matters between times.

On the Korean situation the suggestion made by Great Britain that, since the talks on armistice had been left in the hands of American military leaders, it might be well to draw in some of the other United Nations involved, seems to have created a violent stir in the Senate and the suggestion that this move might bring about "a Far Eastern Munich."

I had not felt that this was the meaning of any of the words I had read coming out of Great Britain.

Personally, I don't think we should accept any Communist proposal unless we think they are right, but I don't think either that we should assume the attitude that every Communist proposal is wrong, just because it is a Communist proposal. When compromises have to be reached, both sides usually have to give up something.

★ ★ ★

I REALIZE full well that the attitude of the Chinese question, held by some people in Great Britain, is certainly different from some of the ideas certain people in this country hold. Probably in each country eventually the majority opinion finally will be ascertained, and I believe the objectives which underlie these differences are not as far apart as the methods by which each group thinks these objectives can be obtained.

Everyone wants peace but it is the question of how we get peace that is really causing much of the conflict between groups in the United States and groups in the United Kingdom. With all the attacks on each other's ways of doing things, and even on individuals within our countries, we always know that in the present-day world when real difficulties come we will have to stick together.

★ ★ ★

I HAVE really reached a point where I begin to feel I must get ready to leave on my trip to Japan and on around the world and yet I haven't done really much in preparation. I suppose, as usual, the last moment before I go I will be up in the wee small hours writing checks and paying last-minute bills.

Let's Explore Your Mind

By Dr. Albert E. Wiggam

Answer to Question 1.

YES. John Gibson, science writer, has summarized researches at three universities showing that both men and women — at least in civilized countries—blush on body areas that are habitually exposed. Men blush only down to their Adam's apple. Women blush down to their neck lines—the lower, the further down they blush.

Answer to Question 2.

Apparently yes. Various substitutes have been tried, but the best one I have heard of is in Vancouver, Canada. There for several days each term substitute teachers take over while the regular ones arrange 15-minute interviews with parents of each child. Principals say it is aiding parents, teachers and children to mutual understanding and helpfulness.

Answer to Question 3.

Yes, if done as Tom Sawyer advised Huck Finn to do it—namely—in a graveyard just at midnight. At least a Denver skin specialist says if it relieved Huck of his "emotional stress" it would help, since many skin diseases are caused or increased by emotional disturbances. When I was a kid it would have scared me into having hives, warts, chilblains, athlete's foot, stomach ulcers and falling hair.

Do you have difficulty remembering names? Telephone numbers? Good stories? Follow the simple, effective rules outlined in the booklet, "How to Improve Your Memory." For a copy send 15 cents (coin only), plus self-addressed, stamped envelope (give name of city and state) to Dr. A. E. Wiggam, care of the Post-Dispatch.

It's an Idea

By Vera

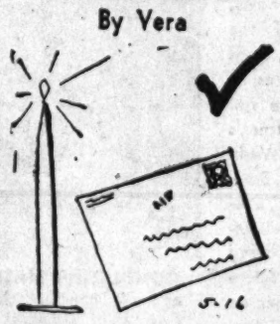

They tell me if you'll rub white candle wax over an ink written address, the ink won't smear if it becomes damp.

Delicious Dessert

Stewed rhubarb makes a most delicious dessert when it is cooked so it keeps its shape and is mixed with diced fresh pineapple or sliced fresh strawberries.

Brain Game

WEATHER is the subject of today's quiz. Six correct answers is excellent.

1. With what do scientists "seed" clouds to produce rain?
2. The Grand Banks region is notorious for fogs. Off what country is this area?
3. A combination of fog and smoke caused many deaths in a town named Donora. In what state was that?
4. Which state holds the record for the lowest United States temperature?
5. Which state has the record for the highest United States temperature?
6. When smoke from a brush fire rises vertically, do woodsmen predict clear weather or rain?
7. If a farmer sees swallows flying extremely low, does he predict fair weather or rain?
8. Which is more violent, a hurricane or a tornado?

Answers.

1. Dry ice. 2. Newfoundland. 3. Pennsylvania. 4. Wyoming. 5. California (Death Valley). 6. Clear weather. 7. Rain. 8. Tornado.

They'll Do It Every Time

By Jimmy Hatlo

Weekly Report On Public Health

By J. Earl Smith, M.D.

St. Louis Health Commissioner

DO YOU have a hobby? If you don't you're missing an opportunity to live a fuller, healthier, happier life.

Life today, with its complexities, worries and competitions, is conducive to tired bodies and jangled nerves. Too many of us—the wage earner, the busy homemaker, the student striving to prepare himself for life—carry our problems with us even when the day's work is over. A hobby is the one sure way to get rid of that feeling of frustration and boredom—of work never finished.

★ ★ ★

THE MAN who can forget his worries while he works with his stamp collection, paints a picture, raises prize dahlias, tomatoes or corn, relaxes on the creek bank with a fishing rod, or takes his camera in search of that unusual "shot," is a happy man—an interesting man to know.

In choosing a hobby pick one that will balance off your life. It should be one that is as different as possible from the daily routine of your job. To get you out of a shell of boredom and into the great world of external interests—that is the real purpose of a hobby.

Many a hobby that has afforded a lifetime of pleasure was started in childhood. Wise parents realize that it is a healthy sign when their children show a marked interest in some special activity, and encourage them to develop it. Perhaps it is modeling in clay, building airplane or boat models, taking part in theatricals, collecting butterflies or studying bird life. These children will never be bored or at a loss for "something to do."

★ ★ ★

MEDICAL SCIENCE recognizes the healing value of a hobby. Hence, the occupational therapy departments in hospitals and institutions where patients are taught weaving, flower making, wood carving, painting and other skills.

Ride your hobby—but don't ride it to death! Don't let it keep you up long past bedtime or make you overtired. And don't turn your hobby into a money making project. It then becomes a business, another worry and responsibility, instead of just plain fun and relaxation.

WEEKLY REPORT OF MAJOR COMMUNICABLE DISEASES.

Diseases*	Week Ending 5-15-53	Week Ending 5-16-52	Total to Date 1953	Same Date Prev'd 1952
Diphtheria	0	0	3	3
Measles	18	13	1088	109
Meningococcus Meningitis	0	1	19	34
Pneumonia, all forms	2	39	376	188
Poliomyelitis	1	1	13	11
Scarlet Fever	7	7	195	141
Smallpox	0	0	0	0
Tuberculosis, all forms	11	9	300	273
Typhoid Fever	0	0	3	3
Undulant Fever	0	0	4	4
Whooping Cough	2	0	13	30
Rheumatic Fever, acute	0	0	4	1
Gonorrhea	48	43	904	849
Syphilis	30	39	481	736

Total cases all communicable diseases reported, week ending 5-15-53 — 149.

Vital Statistics*	Week Ending 5-15-53	Total to Date 1953	Same Prev'd 1952
Births	453	9385	9483
Deaths	234	4830	4648
Infant Deaths under 1 year)	16	278	284
Maternal deaths	0	5	5

*Figures not corrected for residency.

Any burned-on food on the floor of your oven? Set a small dish of ammonia in the oven and leave it there for several hours or overnight; the ammonia softens the burned-on food and makes removal less of a chore than it usually is.

Original Hollywood Pattern

IT'S sheer magic. Summer's new dress-tonic with bias or contrasting yoke and applied band on the skirt. Cool, collected—the "ever-ready" cotton basic to fill your every-day needs will be your season's favorite in most any fabric you can name. Fashion reports can't say enough about the importance of the fitted bodice and dirndl skirt design.

Fabric suggestions: Cottons, of course—but all the new different varieties such as flocked cottons, the nylon puckered sheers, dimity, cotton plisse, cotton shantung and don't forget ginghams.

Star Pattern No. 207 comes in sizes 10, 12, 14, 16, 18 and 20.

Material requirements: Size 16, 3¾ yards of 35-inch fabric with 1⅜ yards contrasting yoke and applied band on the skirt.

For Star Patter No. 207 shown above, send 50 cents in coin to Star Pattern Department, care of the St. Louis Post-Dispatch, Box 350, Madison Square Station, New York 10, N.Y.

Crossword Puzzle

ACROSS

1. Formal dance
5. Demon
8. Cabbage salad
12. Region
13. Turmeric
14. Residence
15. Indication
16. Cereal seed
17. On the summit
18. Short for a man's name
19. Refined
22. Right: abbr.
23. Regret
24. High mountain
26. Cooks meat
29. Put away
32. Foray
33. Soft food
35. Withstood use
36. Donkey
37. Russian labor union
39. Ornament
40. Clear gain
41. Name
42. Individual
43. Paradise
45. Deprivation
47. Rent
49. Japanese porgy
51. Twist out of shape
54. God of war
55. Sea bird
56. Medicinal plant
57. Dusky
58. Piece of cloth
59. Belgian river

DOWN

1. Foundation
2. Dry
3. Furniture support
4. Weary
5. Metal
6. Solid food
7. Head
8. Not deep
9. Fortune
10. Cupid
11. Shed tears
20. Long fish
21. Corrode
23. One who plays boisterously
25. Suggestions
26. Covering of wheat
27. Demolish
28. Fast runner
29. Orthography
30. Ireland
31. English sand hill
34. Siamese coin
37. Dined
38. Sign of the zodiac
44. Writing table
46. Control
47. Possessed
48. Biblical ruler
50. Constellation
52. Fish eggs
53. By

A	P	T		M	O	L	A	R		F	A	D
D	O	E		E	R	A	S	E		E	G	O
D	I	S	C		A	X	H	A	M	M	E	R
			T	A	L	C		E	R	I	A	
M	I	S	S	I	L	E	S		C	L	A	D
U	R		E	V	E	N		S	E	E	D	Y
S	A	C		E	S	T	O	P		S	I	N
S	T	O	W	S		R	I	A	S		E	E
Y	E	A	R		S	Y	L	L	A	B	U	S
			R	I	T	A		S	L	U	R	
U	N	S	T	A	B	L	E		L	A	N	E
S	E	E		F	L	I	E	S		K	E	Y
E	E	R		T	E	N	D	S		E	W	E

Solution of Yesterday's Puzzle

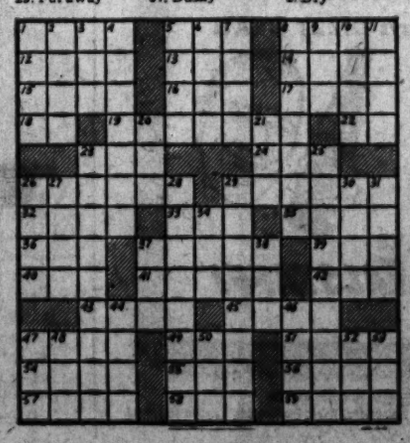

RIPLEY'S BELIEVE IT OR NOT

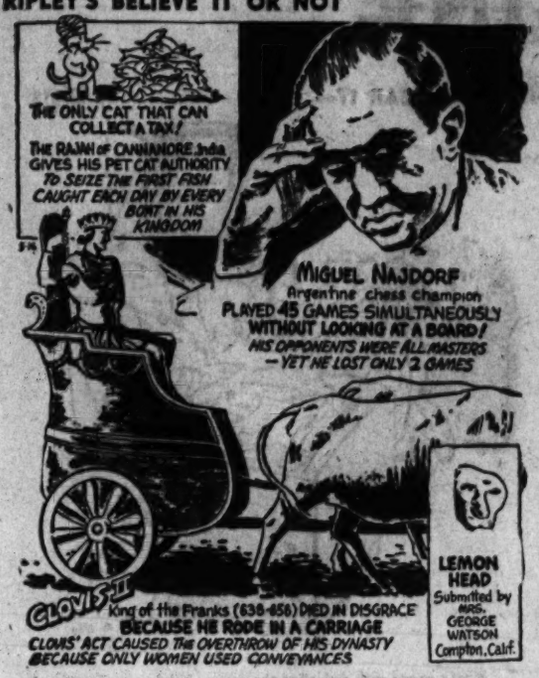

BOOKS FOR THE BARON

by Anthony Morton

CHAPTER TWENTY-ONE

THE words were uttered softly, the jab was firm but not painful. Coming out of the gloom of the passage and the silence, they made Mannering's heart give a sickening thump. He shivered involuntarily, and then recovered enough to face up to his plight.

"Move a step forward," the man ordered.

It wasn't Fenner; it was a young, cultured voice.

Mannering shuffled forward a few paces—and then back-heeled.

There was a gasp as his heel struck the man's shin, Mannering whirled around while the other was backing away, his mouth wide open because of the pain. Something waved wildly in his right hand—not a gun but an electric torch. Mannering twisted the man's wrist until the torch dropped, and then backed away and showed his automatic. Scared eyes turned toward it. The other had recovered his balance and was standing on one leg, as if the pain from the kick were still acute. He drew in short, gasping breaths, noisy breaths.

"Go into the kitchin," Mannering ordered.

The other hobbled in, obediently.

★ ★ ★

MANNERING stood by the door, listening, tense, but all was silent. Had anyone else been roused, they would have shown up by now.

The man here was young—probably in the early twenties, blue eyes narrowed in a pale but healthy face.

He limped to the table and leaned against it, raised his right leg and hoisted the leg of his pajamas; a blue leather slipper fell off.

The kick had broken the skin, and blood was oozing up gently from the shin. He muttered: "I'll make you pay for that."

Mannering's voice was harsh; not a voice even Loran would recognize.

"Who are you?"

"What does it matter to you? Clout me and be done with it."

"I'll fix you when I'm ready. Who are you?"

The pajama leg dropped slowly downward; so did the man's resistance. "If you must know, I'm Charles Kenley."

"Son of Wilfrid?"

"His nephew, as a matter of fact, but—"

"Just answer my questions." Mannering moved the gun an inch or two. "Were you upstairs in the room with twin beds?" The man nodded.

"What woke you up?"

"I heard something down here, and came to investigate."

"Why didn't you bring a gun?"

"Because I'm not used to keeping guns now that I'm a civilian again," said Kenley. "I suppose you know you'll get 10 years for breaking into a house and using a gun."

"If you're not careful, I'll get a life sentence," Mannering said.

He rather liked young Kenley, the answers appeared to come spontaneously, truthfully; if they did, then Kenley was not one of Fenner's ruthless gang.

"If you came to open the safe, you shouldn't have much trouble," Kenley muttered. "I'm always telling the Old Man he ought to buy a new one, the one he's got must have come out of the ark." He was talking quickly, and to cover his nervousness. "Er — would you give me a cigarette?"

"There's a packet behind you," said Mannering.

Young Kenley turned, groped for and found the cigarettes, took one out.

★ ★ ★

MANNERING had been prepared to find the armed watchman, to encounter some of the men whom he had met at Bayswater—but this rather naive and likable young man presented a different problem. It was one thing to attack the watchman, or to lay him out when he was attacked, but to knock out young Kenley in cold blood—

Mannering was getting soft.

Kenley hurled the packet at him, and leaped forward. The cigarettes patted Mannering's head, and the clenched fist grazed his chin. Mannering swayed to one side, and drove a punch to Kenley's stomach, which only half landed, and took a buffet on the side of the head. Another blow at the solar plexus drove Kenley's wind out with a wheezing gasp, his chin jutted forward.

Mannering's fist on his chin rocked Kenley and made his eyes roll.

Five minutes later, he was as securely bound and gagged as the watchman.

Mannering dragged him, chair and all, into the scullery which led off to the kitchen. The key was in the lock, and he turned it. No chance that the men would work together, now, and perhaps break their bonds.

He stood outside the first of the locked doors, and tried the keys from Fenner's ring. He still thought of the man upstairs as Fenner. The third key turned the lock, and he stepped into a drawing room, pastel blues and greens. In one corner was an elegant writing bureau. One of the two small keys on Fenner's ring opened it, and he found several small notebooks, some letters and a leather-bound book which looked very old. Some of the pages were loose, and the brown leather cover was badly rubbed at the corners and at the spine.

Mannering put them all in a pile, strung them around with a cord, and made a loop to use as a handle. Then he relocked the bureau, went outside and put his haul on the settee near the front door. The door was bolted and chained; he unfastened it, then turned the catch. He could now escape from upstairs or down.

He went to the kitchen. Neither prisoner appeared to have made much effort to wriggle free.

(Continued Tomorrow.)

GIFTS that hit the mark for Mom and Dad
Reg. $5.95 PORTRAIT COUPLE $1 COLOR
TOOLEY-MYRON studio

Reg. $3.95 Men's ALL-LEATHER MOCCASINS $1.99
GALE'S 800 FRANKLIN

CIVIL SERVICE AND PRIVATE INDUSTRY
Pay thousands of Accountants up to $100 to $200 each week and much more in the rapidly growing Accounting field. Men, women, all races, 17 to 50 years, request our FREE BOOKLET. It tells how you can train (without interference with your present job) for a high-pay permanent Accounting position. No previous training or experience necessary to start training. Investigate your possibilities. Write or phone; ask for free booklet No. 1. No obligation.
John Adams Extension School
4477 Delmar DE. 1935 St. Louis 8

GUARANTEED To Please You Better Or Your Money Back!
70 Manhattan COFFEE
NATION-WIDE STORES

GET
As high as $1188 on your 1949 Kaiser or a new Nash, at the world's largest direct factory dealer.
Nash Missouri
2323 S. KINGSHIGHWAY

KING QUALITY SAYS
To keep that fresh, healthy, rosy glow on your cheeks. Drink the Aristocrat of Milks QUALITY DAIRY HOMOGENIZED MILK!
More Better PRODUCTS
QUALITY DAIRY CO.
ST. LOUIS, MO.
AT YOUR DOOR Call GO. 6000

DIXIE DUGAN—By McEvoy & Striebel

JOE PALOOKA—By Ham Fisher

KERRY DRAKE—By Alfred Andriola

RIP KIRBY—By Alex Raymond

BUZ SAWYER—By Roy Crane

STEVE ROPER—By Saunders and Woggon

MANDRAKE—By Lee Falk and Phil Davis

DONALD DUCK—By Walt Disney

RUSTY RILEY—By Frank Godwin

OUT OUR WAY—By J. R. Williams

Uncle Ray's Column

By Ramon Coffman

HAVE you ever made friends with wild birds? Here is an account which Mary Whitman sent me about a success of that kind:

"Two tree swallows have nested in one of my bird houses for several years. Last year, during the nesting season, I tried to have them take feathers from my hand. At first they would stay about three feet away from me, but they kept coming closer and closer. After about a week, the male swooped down and took the feathers from my fingers.

"Later on, both birds started to take feathers from anyone. A bird would take a feather up in the air, drop it and then would swoop down and catch it before it reached the ground. After doing that, several times, they would take the feathers to the bird house.

"I don't know why the birds drop the feathers, but it must be to get better hold, or else to shake the feathers and clean out the dust and other foreign material. They seem to want only white feathers. They will not take brown or black ones.

"One day I threw some feathers high in the air, and a dozen or more barn swallows seemed to come from nowhere, and took them.

"Tree swallows like a house rather high, and in the open. If not disturbed, they will return every year. They are sort of jealous birds, and like to be by themselves. They don't nest in colonies, as the other swallows do.

"The worst enemies of swallows are English sparrows. We have destroyed the nest of sparrows as soon as they were built. This is the method we use to keep the sparrows away and to save the swallows from harm."

Thank you very much, Mary, for your interesting letter. I am pleased that you would rather have your bird friends play about the outdoors than to try to pen them anywhere. Only a few kinds of birds, including canaries and parakeets, get along well inside small cages.

For nature section of your scrapbook.

Use This Coupon to Join the Scrapbook Club!

To Uncle Ray,
Care of Post-Dispatch,
St. Louis 1, Mo.

Dear Uncle Ray: I want to join the Uncle Ray Scrapbook Club, and I enclose a stamped envelope carefully addressed to myself. Please send me a Membership Certificate, a leaflet telling how to make a Corner Scrapbook of my own, and a printed design to paste on the cover of my scrapbook.

Name _____
Street or R. F. D. _____
City _____ **State** _____

FOR RADIO AND TELEVISION PROGRAMS See Page 16A

FOR AMUSEMENT and PHOTOPLAY ANNOUNCEMENTS See Page 8A

ATTENTION—ENGINEERS
GMC TRUCK & COACH DIVISION
(GENERAL MOTORS CORPORATION)

Drafting Room View

Completely air-conditioned Engineering Building with modern lighting, cafeteria facilities, etc. Located in the heart of Michigan's lake area. Surrounded by suburbs which offer fine schools and homesites, summer and winter sports, including hunting and fishing.

Investigate opportunities offered by an organization where engineering and product leadership are recognized. If you qualify for the following positions:

DESIGNERS (Engine, Body, Chassis)
DESIGNERS (Tool and Die)
ENGINEERS (Mechanical, Electrical, Industrial)
METALLURGISTS
LAYOUT MEN
DETAILERS

Equitable salaries, cost-of-living allowance, excellent insurance and retirement programs, paid vacations, and many other benefits.

Our representative will conduct interviews in your community. For interview, write:

GMC TRUCK & COACH DIVISION
Salaried Personnel Department
660 South Boulevard East Pontiac, Michigan

THE EVERYDAY MAGAZINE
Published Every Day — Week-days and Sundays in the ST. LOUIS POST-DISPATCH

POGO— By Walt Kelly

LI'L ABNER—By Al Capp

BLONDIE—By Chick Young

GRIN AND BEAR IT— By Lichty

"... What's wrong with deducting the grocery bills?... it all goes to my family, a non-profit organization!..."

ELSWORTH—By Seeg

ROOM AND BOARD—By Gene Ahern

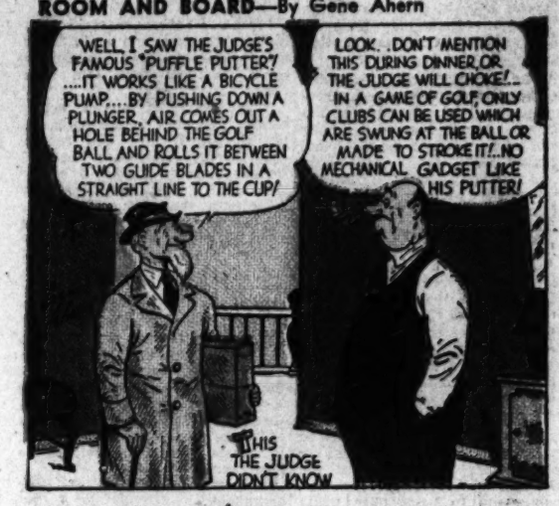

NANCY—By Ernie Bushmiller

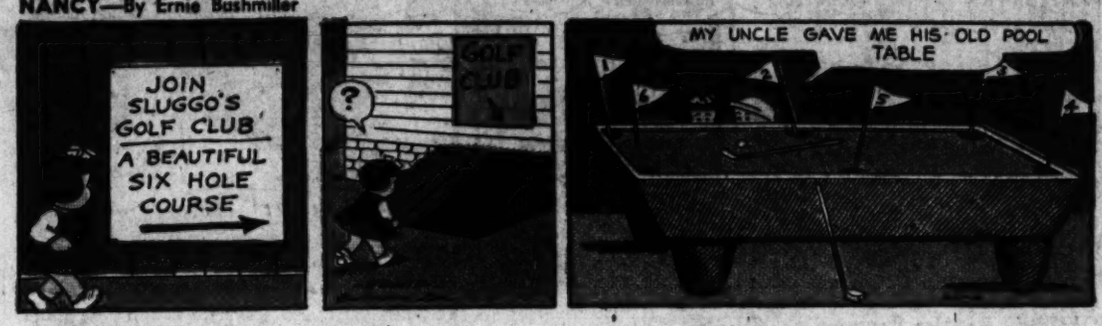

BEETLE BAILEY—By Mort Walker

GORDO—By Gus Arriola

THE JACKSON TWINS—By Dick Brooks

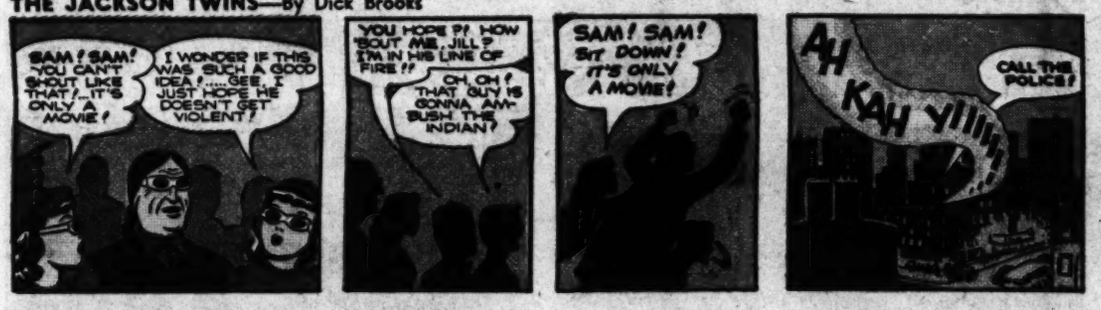

SIDE GLANCES—By Galbraith

"I'm glad nice weather's here at last—when it comes to local news, open windows are much better than the radio broadcasters!"

HERMAN—By Clyde Lamb

SISTER—By the Berenstains

GRANDMA—By Charles Kuhn

REX MORGAN, M.D.—By Dal Curtis

I LOVE LUCY—By Bob Lawrence

HENRY—By Carl Anderson

TWIN EARTHS—By Oskar Lebeck and A. McWilliams
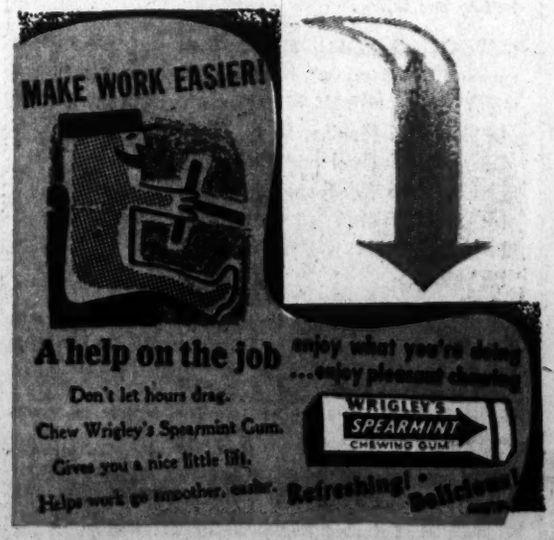
Advertisement